In Eight Parts and Two Magazines—160 Pages
PART I—TELEGRAPH SHEET—12 PAGES

The Times

1781 1914 LOS ANGELES

Liberty Under Law—Equal Rights—True Industrial Freedom

SUNDAY MORNING, APRIL 19, 1914

PRICE 2½ CENTS | Delivered to Subscribers. | Yearly, $6; Monthly, 75 Cents, postpaid. On Streets, Stands and Trains, 5 Cents.

To the Ground.

SLOW FIRE DESTROYS THE HOTEL MARYLAND.

Dense Smoke Endangers Guests But No Lives Are Lost.

Thrilling Rescues from Great Burning Building in Pasadena, Housing Hundreds of Persons, Including Recent Occupants of the Huntington — Loss More Than Half a Million Dollars.

PASADENA, April 18.—Transforming a gay ball and children's party into a rout through smoke-filled halls, slow but irresistible, fire tonight totally destroyed the famous Maryland Hotel, driving hundreds of guests into the streets clad in night clothes or evening gowns and causing a loss estimated at $510,000. The loss in personal property may run up into an enormous sum.

Five minutes after the flash of an electric fuse told the guests that the building was ablaze, smoke poured from the elevator shaft and sent them hurrying for safety.

Three firemen were overcome by smoke. Two were soon revived by Dr. B. O. Coates with oxygen. The third finally came around and went back to work.

Trapped in her bed because she did not hear the alarm of fire, Mrs. Linnard, mother of D. M. Linnard, manager of the hotel, was carried by Palmer Day, the assistant manager, after a game fight against smoke that choked the halls and stairways. With a wet handkerchief over his face Day fought his way to the upper floors, and Mrs. Linnard in his arms and carried her safely to the street.

D. M. Linnard, manager of the hotel, last night made the following estimate of losses:

Main building, total loss, $250,000; furnishings, $160,000; common stocks, $100,000. Total, $510,000.

The insurance is about $250,000 on hotel and furnishings, and the insurance on concessionaries stock about $70,000 (estimated.)

The cause of the fire is not yet determined, though the flames started in the basement and later burst into the baggage-room. Ten hotel employees seemed to have the fire in hand, but it got beyond control and in ten minutes the building was doomed.

It is said that the actual cause of the blaze was crossed wires and defective insulation.

No injuries except to firemen resulted. Several firemen were

(Continued on Ninth Page.)

THE WORLD'S NEWS IN TODAY'S TIMES.

SYNOPSIZED, CLASSIFIED AND INDEXED.

The Foremost Events of Yesterday: (1) The Mexican Situation. (2) Hotel Maryland Fire in Pasadena. (3) Opponents of the Repeal of Free Tolls Start Presentation of Their Case in the Senate Committee. (4) Caillaux Back in Power Again in France. (5) Defeat of the Colombian Treaty Ratified. (6) Americans Robbed at the Sea of Galilee. (7) California Fruit Shippers Ask for Lower Rates.

INDEX.

Wilson Faces Grave Crisis.
War in the Air for Two Years.
Voting Horns by Democrats.
Soundings Along Pacific Slope.
Panama a Plot to Sell Canal.
Girls Become M. Caillaux.
Mrs. Ketchum Shares Estate.
Bill Affects Yosemite Land.
News from Southland Counties.
Weather Report: City in Brief.

Owens River Water Soon Here.
Sea Wall for Harbor.
Santa Fe Plans Freighthouse.
Police Service: City Hall, Courts.
Redondo, Pen Points, Verse.
Orphan Tries to Pad Account.
Railway to Invade Southland.
Big Basket for Those Boys.

Theaters and Playhouses.
Musical Notes and Comment.
Clubs and Fancies for Women.
Women's Work: Women's Clubs.
Realm of Art and Artists.
Village from Across the Atlantic.
Society: The Wife of Gov. Falk.
Life in Realm of Local Society.
Out-of-Town Society Notes.
Society: The Adventures of Kathlyn.
Book Reviews: Literature Notes.

Classified Advertising.

Financial News: Fact and Comment.
Real Estate Advertisements and Financial Business Directory.

Imperial Valley Forges Ahead.
Dairying and Cattle Profitable.
Imperial City Growing.
Salton Sea: Rich Nucleus in Valley.
Coachella a Hive of Industry.
Date Palms Offer Block de Luxe.
Oil Flows from State's Oil Fields.
Mining in the Southwest.
Help Wanted for Free Workers.

Motors and Automobiles.

Fashion and Fashion Sheet.
THE ILLUSTRATED WEEKLY.
Complete and Complete—24 Pages.
THE MONTHLY MAGAZINE.
Short and Fiction.

SUMMARY.

THE CITY. Clear. Wind at 5 p.m., west; velocity, 10 miles. Thermometer, highest, 89 deg.; lowest, 59 deg. Forecast: Fair. For complete weather report see last page of Part I.

THE CITY. After twenty-six years as Chief Justice of the Supreme Court of California, William H. Beatty announced yesterday that he will retire at the end of this year.

Owens River water will be turned May 15 from the aqueduct into the city main at Third street and Western avenue, Chief Engineer Mulholland stated yesterday.

Over a thousand Native Sons and Daughters of the Golden West are expected here today for a week's session of the Grand Parlor.

SOUTHERN CALIFORNIA. The Hotel Maryland at Pasadena was totally destroyed by fire last night, but all of the guests were rescued uninjured.

The Mayor of Long Beach says the Chief of Police or he must resign, and he intends it shall not be the chief executive.

PACIFIC SLOPE. Congressman Knowland opened the Republican campaign in a speech at San Bernardino last night.

Masked bandits robbed the Monarch bar at Bisbee, Ariz., last night.

A policeman at Portland, Or., succeeded in preventing the escape of a lion from a cage by locking the door with his handcuffs.

GENERAL EASTERN. The doom of the administration is seen in the result of the elections in the East.

Charles S. Mellen has been asked to become head of a federated body supreme among railroad employees' organizations.

WASHINGTON. Wilson has gone to Virginia for the week end.

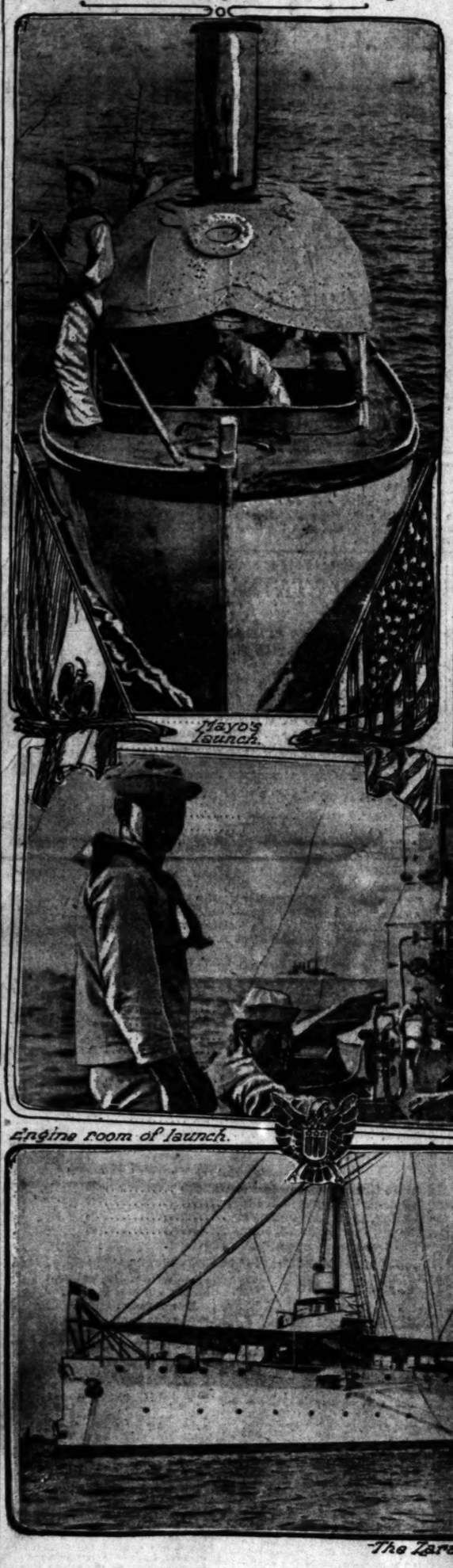
Former Atty.-Gen. Bonaparte spoke before the Senate Canals Committee against the repeal of the Panama tolls exemption.

MEXICO. Huerta has been given until 6 o'clock tonight to salute the flag or Wilson will go before Congress tomorrow to ask full authority to act.

Two Mexicans who disobeyed the rules at Ft. Bliss were shot by sentries.

FOREIGN. A number of Americans were reported yesterday to have been robbed by brigands on the Sea of Galilee.

The Row at Tampico Looms Larger.



The ship that may salute if Huerta gives in.

In the lower panel a snapshot view of the Mexican gunboat Zaragoza, in Tampico harbor, which vessel may be called on to fire the salute to the American flag if President Huerta yields to the ultimatum of President Wilson. The upper pictures show the launch of Rear-Admiral Mayo and the engine of an admiral's launch.

TORNADO IN OKLAHOMA.

One Person Is Killed and Two Oil Refining Plants Badly Damaged at Chickasha and Sand Springs.

[BY A. P. NIGHT WIRE.]

TULSA (Okla.) April 18.—A tornado that swept Southern Oklahoma last night and early today caused the death of one person, injuries to several others and tore many houses from their foundations. Two oil refining plants were damaged at Chickasha and a 32,000-barrel oil tank near Sand Springs was struck by lightning.

POSTMASTER AT BONITA.

[BY DIRECT WIRE—EXCLUSIVE DISPATCH.]

WASHINGTON BUREAU OF THE TIMES, April 18.—Marcellus E. Dubois has been appointed postmaster of Bonita, Graham county, Ariz., vice Alfred H. Jelloy resigned.

Belligerent.

WILSON FACES GRAVEST CRISIS SINCE DAYS OF SPANISH WAR.

To Ask Full Authority to Act in Mexico Unless Huerta Yields by Six O'Clock Tonight.

Obstinacy of Mexican President in Refusing to Salute According to Terms Laid Down By the United States, Puts Washington in High State of Tension—Executive Plans to Go Before Congress Tomorrow—Fleet Steaming to Tampico.

[BY A. P. NIGHT WIRE.]

WASHINGTON, April 19.—"Encouraging but not final," was the way Secretary Bryan, shortly after 1 o'clock this morning, summed up a message just received from Mexico City. Further than that the Secretary did not disclose what his latest dispatch contained. President Wilson left at 11:15 o'clock last night for White Sulphur Springs, W.Va., where Mrs. Wilson has been for the last week for her health. The President will return to Washington Monday morning.

WASHINGTON, April 18.—The gravest international crisis the United States has faced since the Spanish War looms ahead.

Unless Huerta accedes to Rear-Admiral Mayo's demand for a twenty-one-gun salute before 6 o'clock on Sunday evening to the American flag at Tampico, President Wilson will go personally before a joint session of Congress on Monday and ask for authority to use the army and navy for such steps as may be necessary.

Huerta may actually fire the salute before 6 o'clock, which would be 7:36 p.m., Washington, or he may "yield" by advising President Wilson of his intention to do so. Either action, taken at the last minute, could be known here before the hour of the President's going to Congress.

This final word went to Mexico City today, after Huerta had parleyed for the last time and reiterated his demand for a "simultaneous salute." Leaders in Congress said President Wilson would be clothed immediately with all the authority necessary to take action.

Seizure of Vera Cruz and Tampico, of the Mexican warships in those waters, and of a section of the railroad from Vera Cruz to Mexico City as far as the trestle twenty miles west of Vera Cruz and a pacific blockade are features of a plan of action President Wilson has outlined to his closest advisers.

Such a course authorities on international law describe as one "short of war," and not an act of war. Huerta, however, might construe it as one.

THE CLIMAX.

The climax came with dramatic intensity when a third message came from Huerta insisting on his own conditions for a simultaneous salute. A conference between the President and Cabinet members resulted in a prompt decision to brook no more temporizing or dilatory tactics.

WHITE HOUSE STATEMENT.

The following statement then was issued from the White House:

"Gen. Huerta is still insisting upon doing something less than has been demanded, and something less than would constitute an acknowledgement that his representatives were entirely in the wrong in the indignities they have put upon the government of the United States.

"The President has determined that if Gen. Huerta has not yielded by 6 o'clock Sunday afternoon he will take the matter to Congress on Monday."

TIME ALLOWED FOR ANSWER.

Allowing five hours, the average time for transmission of cable messages from Charge O'Shaughnessy, and including time for ciphering and deciphering, an answer was not expected here before early Monday morning, assuming that Huerta takes the full time for indicating his intentions.

President Wilson made his arrangements to leave late tonight for White Sulphur Springs, W. Va., to bring Mrs. Wilson, who has been ill, back to Washington. He will arrive at the health resort tomorrow morning and leave tomorrow night, reaching the capital early on Monday.

Huerta's continued evasiveness and Department. A summary of the developments of the day was cabled to all American legations and embassies for the information of foreign governments.

In the meanwhile the Atlantic fleet continues steaming southward to Mexican ports. No orders were issued to the army.

The determination to force a definite reply from Huerta, ending tolerance of his dilatory tactics, was emphasized strongly in the day's developments. It was a day of action in official circles, reminiscent to many of the scenes of 1898, for at no time since has a President threatened to ask Congress to use the army and navy to enforce a foreign policy.

WILSON SENT FOR.

The knowledge that the Mexican situation had reached a turning point spread throughout the national capital. For two hours, while clerks deciphered a long message from Charge O'Shaughnessy, a half-hundred correspondents waited in the corridors of the State Department for an inkling of its contents. Then Secretary Bryan sent for Secretary Tumulty. President Wilson had gone to play golf, expecting no developments until noon. Mr. Bryan and Mr. Tumulty conferred briefly and then hurried to a waiting automobile and were soon speeding toward the Virginia hills, where the President was playing.

In the meantime the White House had telephoned to the golf club and a secret service man ran out to the ninth hole and communicated a message. The President abandoned the links and got into his big motor car. On the way toward Washington he met Secretary Bryan and Mr. Tumulty. The party sped back to the White House.

Officials at the State Department meanwhile described Huerta's message as "inconclusive." Though the text of Huerta's answer was not made public, other officials described the dictator's attitude as "very obstinate" and insisting on a simultaneous salute. Naval officers said there was no such thing as a "simultaneous salute." Apologies are given in a salute of twenty-one guns fired at intervals of ten seconds, after the completion of which the party offended returns the salute.

That Huerta had merely "suggested" and "inquired" also was revealed, and officials found they had interpreted his previous "inquiries" and "suggestions" as promises.

CABINET IN SESSION.

When the President reached the White House, Postmaster-General Burleson was waiting. Acting Chairman Shively of the Senate Foreign Relations Committee arrived a few minutes later. They studied the Huerta message only a few minutes and were unanimously agreed on a reply which was dispatched to Charge O'Shaughnessy. It was couched in strong language and its tenor was indicated by the public statement issued from the White House, saying that unless Huerta had "yielded by 6 o'clock Sunday afternoon," the President would lay the situation before Congress.

Official business was interrupted at the White House, callers being turned away with the statement that "grave business" was being considered.

It was 2 o'clock before the ultimatum to Huerta had been put into cipher and dispatched from Washington. Officials estimated it would be delivered in Mexico City early tonight. Allowing time for its consideration by Huerta and his advisers, it was not believed any answer would be ready before late at night at the earliest and could not reach here until some time tomorrow.

In the meanwhile the aides at the Navy Department went into secret conference, completing plans for the movement of warships and marines.

Rear-Admiral Victor Blue, acting Secretary of the Navy, forwarded to Rear-Admiral Badger on the flagship Arkansas at the head of the fleet speeding to Mexico, the text of President Wilson's telegram giving Huerta until 6 o'clock on Sunday. It also was forwarded to Rear-Admiral Fletcher at Vera Cruz, who will communicate it to Rear-Admiral Mayo at Tampico. Rear-Admiral Howard, commander of the squadron in the Pacific Mexican waters, was also notified.

The fourth marine regiment on the Pacific Coast was ordered southward. The armored cruiser South Dakota, with 240 marines, was dispatcher from Bremerton, Wash., to Mare Island, where the remaining 600 marines will be divided with the collier Jupiter. Then the two craft will steam to San Diego to await further orders.

The two powerful new dreadnoughts, Texas and New York, at New York, although not under orders, are ready to start for Mexico on twelve hours' notice. The Virginia, Georgia, Nebraska and Rhode Island, now at Boston, would be ready by the end of the month.

The transport Hancock already has arrived at Tampico with 800 marines and the cruisers Des Moines and San

(Continued on Second Page.)

Historic.

TODAY THE ANNIVERSARY OF BATTLE OF LEXINGTON.

[BY DIRECT WIRE—EXCLUSIVE DISPATCH.]

BOSTON, April 18.—One hundred and thirty-eight years ago tonight, Paul Revere made his famous ride to Lexington, the courier of the battle which began the Revolutionary War. Tomorrow, while the people of the United States are wondering whether Huerta will compel the descendants of those who fought at Lexington and Concord to engage in a conflict in the southern republic, Massachusetts will commemorate the heroism of those who were not afraid to beard the troops of England.

The coincidence of the two dates was discussed tonight in many clubs and meeting places where arrangements were being made for the patriotic celebration tomorrow. Lexington and Concord will observe the anniversary with a parade of the minute men on the historic green, while the troops at the border and the men of the navy are preparing for what the day may bring forth in Mexico.

...rary will be advanced
...s cheapest binding—
...most expensive bind-
...ons from the publish-
...e University Press of
...ready been advanced

...n Are Prompt
...e can show you from
...t, are using it daily,
...in
...this efficiency-
...er
...in every part of the
...ing out of the Britan-
...g the needs of thous-
...d very prudent buy-

...n of Encyclopaedias,"
...human knowledge, is
...l woman of moderate
...sh, you can purchase
...rms:
...e 29 Vols.
...e sent to
...AT ONCE
...This must appeal to you—
...discontinued, to possess this
...l information ever issued,
...vast public.
...nd again, in order to keep
...sets have already been de-

...care promptly
...AT ONCE
...9 to $50 according to the
...n two weeks or less, every
...d delivered.
...Britannica is now. We shall
...until May 28—but no or-
...ceived or post marked by
...began the publication of
...e large cities of the United
...e Britannica sale at present
...ent, we urge upon all in-
...50
...NOW!
...er blank and send it in
...you.
...n, at an outlay of $1,-
...it is conceded to be the
...formation ever put into
...es, printed on genuine
...ound for daily use. It
...than 500,000 indexed
...30,024 pages, 14,689
...pplication for the Prospectus
...ger, Encyclopaedia Britannica,
...dnock Building, San Francisco
...mail the Prospectus of the 11th Edition
...cyclopaedia Britannica with particulars of
...ces, bindings, deferred payments, book-
...or Business .....
...nding and each style of
...office, Monadnock
...You will not be

Intervention.

WAR IN THE AIR FOR TWO YEARS.

Preparations Were Begun by Taft and Dickinson.

Mobilizing of Regulars in Texas the First Step.

Wilson Carrying Out Policy Mapped Out for Him.

[BY DIRECT WIRE—EXCLUSIVE DISPATCH.]

WASHINGTON BUREAU OF THE TIMES, April 18.—If President Huerta declines to yield to the American ultimatum requiring him to order the firing of a national salute of twenty-one guns at Tampico to make amends for the arrest of the American sailors from the dispatch boat Dolphin, the American war vessels and the American troops which for the last two years have been stationed within striking distance of Mexico will be called upon to enforce the President's demand for avenging the Tampico insult and incidentally to oust Huerta from the Presidency of Mexico. The downfall of Huerta is of course the prime object of the American policy although it has been temporarily eclipsed by the controversy over the dragging of the American sailors from the Dolphin's launch at Tampico.

For more than two years the American army and navy have been preparing for intervention or war with Mexico. Not quietly or secretly as such preparations are usually carried on, but above board and in full view of the entire world. Ever since March 13, 1911, when President Taft and Secretary of War Dickinson mobilized a large body of regular troops in Texas upon the pretext that maneuvers were to be held, the United States army has been preparing for the movement against Mexico which is now within sight. Of course a large number of the troops on the Texas border were for the purpose of preventing the smuggling in of arms and preventing violations of the neutrality laws and protecting Texans from incursions from either the Federals or the rebels, but the force of 10,000 trained troops encamped at Texas City, near Galveston, has been maintained there for the purpose of invading Mexico if necessary.

TRANSPORTS WAITING.

Four army transports—the Kilpatrick, Meade, McClellan and Sumner—have been stationed in the harbor of Galveston for months awaiting the day on which orders would come from Washington that war had been declared or that intervention had been decided upon. For many months officials of the army who have been studying the situation in Mexico have been confident that the time would eventually come when the United States would be compelled to intervene, either because of the incompetency of the Federal administration at Mexico City or the excesses of the rebels in the north.

The American army has a total of about 60,000 trained soldiers in the continental limits of the United States of whom about 40,000 will be available for use in case of a war with Mexico. During the last year or so practically one-half of this number has been in Texas or in close proximity the southern border. In addition there are several thousand coast artillery troops who could be organized into regiments of infantry if necessary.

Within a few days there will be sixteen American war vessels in the gulf ports of Mexico and eight in the Pacific ports. Of the sixteen on the gulf coast of Mexico, most of the American war vessels will be at Tampico, where the American flag must be to enforce the demand for the saluting of the American flag. On board of all vessels are about 8000 marines who could be used for landing parties in case of necessity.

Against this American force will be pitted the Mexican army, the strength of which at present is problematical because of the difficulty of obtaining accurate information, and also because of the serious reverses which it has suffered in its campaign against the Constitutionalists. According to a computation made at the War College its strength is in the neighborhood of 45,000 to 60,000.

HUERTA'S ASSERTION.

In a special message to the Mexican Congress several months ago, President Huerta made the assertion that he had 50,000 fully armed and equipped Federal soldiers in the field fighting against the rebels in the north. It was generally believed at the time this assertion was made that it was 15,000 or 20,000 over the actual figures, although there has been, of course, no satisfactory method of obtaining correct figures on the subject. Since then the Federal army has met with several serious reverses, principally from the Constitutionalist forces under Gen. Pancho Villa, and the belief among officials of the army and the State Department, based on a careful compilation of reports from all sources, is that the Huerta army is between 45,000 and 60,000.

It is recruited in time of peace by voluntary enlistments for periods ranging from three to five years, and in addition is supplemented by conscription in time of war and also by convicts from the government prisons. It is organized into thirty battalions of infantry, eighteen regiments of cavalry, one regiment of horse artillery, two regiments of field artillery and one of mountain guns, two battalions of garrison artillery, one of engineers. The war strength on paper is about 84,000, but in view of the serious reverses in the last few months it is likely that the number has been reduced by death and desertion to about 50,000. The total peace strength of the main army in 1912 was 107 generals, 6236 officers and 49,332 men.

The infantry are armed with the Mauser magazine rifle, model of 1901, and the cavalry with the Mauser carbine, while the reserves have the Springfield rifle of 1898.

MEXICAN NAVY.

There is no doubt about the Mexican navy, however. It consists of five gunboats and a couple of armed transports. Pitted against the mighty dreadnoughts of the American fleet it would not last a fraction of a minute. The newest gunboats are the Bravo and Morales, of 1260 tons displacement, built in 1903. They carry two four-inch guns, six six-pounders and one torpedo. They can make 16 knots. The next two gunboats, in age and size, are the Tampico and Vera Cruz, of 980-tons displacement, built at Elizabethport, N. J., in 1902. They carry two four-inch guns, six six-pounders and one torpedo tube. The Zaragoza is a training ship of 1141 tons, built in 1891.

According to officials of the War Department, the possibility of war with Mexico furnishes an illustration of the urgent need for legislation creating a reserve composed of men who have served enlistments in the regular army, similar to the reserves of foreign countries. Maj.-Gen. Leonard Wood, Chief of Staff, is an advocate of the creation of a reserve in this country.

"One thing is certain," he declares, "and that is that we must have an adequate reserve if we are to consider ourselves in any way properly prepared for war. Our mobile army within the limits of the United States, while efficient, is so small that it only amounts to about 6 per cent. of the force which it would be necessary to call to the colors in the early stages of a war with a first-class power. The militia could probably furnish 19 per cent., leaving a balance of practically 75 per cent. made up of men necessary to fill the regular army and militia to full statutory strength of volunteers."

LOCATING TROOPS ON THE BORDER.

[BY A. P. NIGHT WIRE.]

NOGALES (Ariz.) April 18.—The War Department at Washington is making a close inquiry into the number and the location of Mexican troops along the border, according to authoritative information received here today. The inquiry, it was said, was being conducted through the commanders of the American troops along the international line.

MARINES ORDERED TO GO SOUTH.

[BY A. P. NIGHT WIRE.]

VALLEJO, April 18.—According to orders received today at the Mare Island navy yard from Washington, a complement of 500 marines stationed at this yard will be attached to the 300 marines now ordered to proceed here from Bremerton on the cruiser South Dakota, under command of Col. Julius H. Pendleton.

This force will embark on the collier Jupiter, which is ordered to proceed to San Diego.

Work is being rushed on the cruiser Cleveland, which is still in drydock.

MORE TROOPS TO CANANEA.

Rebels Send Reinforcements on Account of the Continued Labor Troubles at Mines.

[BY A. P. NIGHT WIRE.]

NACO (Sonora, Mex.) April 18.—A second train of troops left here today for Cananea, presumably because of continued labor troubles among the miners there.

It was stated by Constitutionalist officers here that 300 more soldiers would arrive at Cananea tonight from Nogales, Sonora, making a total of 800 at the mining camp.

CAMP AGAIN QUIET.

[BY A. P. NIGHT WIRE.]

NACO (Sonora, Mex.) April 18.—Arrivals here late today from Cananea reported that camp as quiet again and credited the concentration of troops there with having accomplished that result. It was reported that the Cananea Consolidated Copper Company had demanded military protection, threatening to close down unless it was granted.

CASH AWARDS TO KEEN OBSERVERS.

Count the Total Number of Separate "Liners" Printed in "The Times" for the Seven Days from Monday, April 20, to Sunday, April 26, Inclusive, and Receive Five Dollars in Gold.

On Monday, April 27, and on each Monday thereafter, The Times will award $5 in gold to the person making the nearest correct estimate of the total number of classified, or "liner," advertisements printed in The Times during the preceding seven days.

This contest does not involve luck, chance, guessing or the solving of problems. Accuracy in counting the total number of "liner" advertisements that appear from day to day in The Times, including those printed in the classified Business Directory in the Sunday issue, is all that is necessary to win the award.

Answers should not be submitted until after the publication of The Times for Sunday of the week for which the contest is held, and they must be delivered at The Times office, Broadway at First street, before 10 a.m. the following Tuesday.

Estimates will be numbered in the order of their receipt at The Times office, and the prize will be awarded each week to the person sending in the first correct, or nearest correct, answer.

The name of the prize winner for the preceding week will be published every Wednesday.

This contest is not open to employees of The Times-Mirror Company, and this company's advertisements should not be counted.

Address letters to "Contest Editor," New Times Building, Los Angeles, Cal.

Month after month, year in and year out, The Times regularly prints more advertising than any other newspaper in America, and more "liners" than the two other Los Angeles morning papers combined.

TIMES "LINERS" PAY BIG.

A Handsome Mexican Temple to the Muses.



Teatro Juarez, in Guanajuato.

The Juarez theater in Guanajuato, one of the rich mining towns of Mexico, is said to be one of the handsomest architectural piles in the world devoted to the stage. Travelers say it is a more splendid building than the theaters in Paris and Berlin. A glance at the accompanying picture will show that the theater merits much of the praise it receives.

Diplomatic.

BRITISH AGENT LEAVES MEXICO.

SECRET SERVICE MAN OF NOTE CALLED TO INDIA.

Sir James Winton, Who, Rumor Says, Caused Recall of Ambassador Wilson and Who Has Kept Huerta and Villa Guessing, Sees Heavy Real Estate Holdings Here.

Sir James Robert Howard Winton, the well-known British diplomat and secret service agent, who is credited with having procured the removal of Britain's last two envoys, Francis William Stronge and Sir Lionel Carden, from their posts at Mexico City, arrived in Los Angeles yesterday morning from El Paso, Tex. Sir James is en route from Mexico to the Orient and left last night for Vancouver, B. C., where he is booked for passage on the liner Empress of China.

He showed the effects of the mental strain and the wear and tear of the strenuous life and perilous adventures he has experienced in Mexico during his residence in that stormy republic. During the past year he has covered the Mexico situation as the secret service agent of the British War Office and as the personal representative and confidential adviser of Sir Edward Grey, England's Minister of War.

At the time Henry Lane Wilson was recalled to Washington by President Wilson to explain some phases of his official conduct as American Ambassador to Mexico, it was freely hinted in diplomatic circles that the President's summary action was largely prompted by the representations which Sir James Winton had made to the American State Department regarding Henry Lane Wilson's pronounced sympathies with the Huerta regime.

The fact that British diplomatic and consular representatives never openly or publicly recognize their government's secret service agents, much less disclose their identity, although in secret they work in conjunction with them, has enabled Sir James to avoid the limelight of publicity. His resourcefulness in maintaining a cloak of secrecy over the identity and movements of himself and his aides, and his constant flitting from place to place like a phantom, as illusive as a will-o'-the-wisp, has been a constant source of anxiety to both the Huerta and the Villa factions in Mexico.

The mutterings of discontent and rebellion in India caused the British War Office to recall Sir James from Mexico and to dispatch him to England's troublesome Indian dependency. During Lord Curzon's reign as Viceroy of India, Sir James Winton was, to all intents and purposes, the real head of the magnificently equipped secret service system which has been the main factor in maintaining British supremacy over 300,000,000 oriental subjects in that country.

Sir James' financial interests on the Pacific Coast are said to approximate millions of dollars. A well-known Los Angeles real estate man said yesterday that the British peer's investments in hotel property and ranch lands in Southern California would reach $1,500,000. In real estate circles Sir James is believed to be one of the principal financial backers of the new Carlton-Ritz Hotel which the Carlton-Ritz Hotel Company proposes erecting in Los Angeles.

Sir James declined to be interviewed during his stay in Los Angeles. He was accompanied by two secretaries, three English secret service men who acted as aides, and two valets. He breakfasted at the Alexandria and was then joined by a group of real estate men who had three touring cars ready for an all-day trip, including Pasadena, Redlands, Riverside and the beach resorts.

Sir James and his party left last evening for the North.

Porfirio Diaz in Court.

[BY ATLANTIC CABLE AND A. P.]

PARIS, April 18.—Gen. Porfirio Diaz, former President of Mexico, appeared before the courts today in consequence of a dispute with his landlord over the repairs of his flat. Gen. Diaz asserted that they had not been completed in the time promised. The court designated an expert to make a report.

UNITED STATES FORCES AT MEXICAN PORTS.

VESSELS NOW AT TAMPICO.

Vessel and Commander.	No. of Guns.	Officers and Men.
Connecticut, Capt. John J. Knapp	44	953
Minnesota, Capt. Edward Simpson	44	953
Chester, Commander W. A. Moffett	10	373
Des Moines, Commander C. T. Vogelgesang	18	309
San Francisco, Commander W. K. Harrison	8	135
Dolphin, Lieutenant-Commander Ralph Earle	2	115
Hancock (transport,) Commander Arthur C. Willard	..	950

VESSELS NOW AT VERA CRUZ.

Utah, Capt. Louis S. Vanduser	34	940
Florida, Capt. William R. Rush	34	995
Prairie, Commander Herman O. Stickney	10	115

VESSELS NOW ON PACIFIC SIDE.

California, Capt. Newton A. McCully	18	921
Glacier, Lieutenant-Commander Charles H. Tozer	..	115
Annapolis, Commander Henry J. Ziegemeier	6	180
Justin, Henry T. Meriwether, Master	..	175
New Orleans, Commander Noble E. Irwin	10	346

VESSELS ON WAY TO TAMPICO.

Arkansas (Flagship,) Capt. Roy C. Smith	33	1036
South Carolina, Capt. Robert E. Russell	30	805
Michigan, Capt. Albert P. Niblack	30	805
New Hampshire, Capt. Edwin A. Anderson	44	983
Louisiana, Capt. John H. Gibbons	44	953
Vermont, Capt. George W. Kline	44	953
New Jersey, Capt. Joseph L. Jayne	36	910
Celtic, Lieutenant-Commander J. V. Keelman	..	110
Tacoma, Commander Nathan C. Twining	10	509
Culgoa, Lieutenant-Commander Edwin H. Delaney	..	110
Nashville, Commander Lucius Bostwick	14	183
Solace, Medical Inspector L. L. Vanwedekind	..	75
Brutus, Isaac Carver, Master	..	150

HELD IN READINESS FOR MEXICAN SERVICE.

Rhode Island, Capt. Clarence S. Williams	36	910
Nebraska, Capt. George R. Evans	36	910
Virginia, Capt. John C. Leonard	36	910
Georgia, Capt. Robert E. Coonts	36	910
Two divisions of torpedo flotilla, 17 vessels.		

Wilson Faces Crisis.

(Continued from First Page.)

Francisco, the gunboat Dolphin, the scout cruiser Chester, the transport Buffalo and the Cyclops already are there.

At Vera Cruz, Rear-Admiral Fletcher has the battleships Florida and Utah, and the transport Prairie, with a large complement of marines. The battleships under Rear-Admiral Badger were reported off Key West, Fla., and are to arrive on Tuesday. On orders from Washington they could reach Tampico by Monday. It was generally agreed, however, that the force now at Tampico and Vera Cruz is sufficient to carry out any plan of action President Wilson may direct.

Should aggressive steps be necessary before the President has an opportunity to get Congressional action, there is no question in the President's mind of the right of the executive branch of the government to act. Republican and Democratic leaders say any action taken in an emergency would be promptly backed up by Congress.

Various steps not considered under international law as constituting a declaration of war have been discussed.

Any of these, of course, may be construed by Huerta as a cause for war and change the status of affairs, but precedent shows many a case in which a pacific blockade was declared, shutting off one nation from commercial intercourse with another, or the seizure of a customs-house and the collection of duties without involving either nation in war.

PACIFIC BLOCKADE.

The pacific blockade has not been looked upon by President Wilson as a very effective measure because precedent has not determined definitely whether a nation has the right to cut off the offending party from all commerce. It is admitted the United States could shut off Mexico from all commerce with the United States, but whether foreign vessels also could be prevented from engaging in commerce with Mexico without a declaration of war is a disputed point.

It is apparent the President has in mind other forms of "reprisal," a term international law defined as a "means of putting stress on a wrong doing state by something short of war." Landing of marines and even the bombardment of a town have been held as measures "short of war." In 1895 the British fleet sent a force ashore at Corinto, Nicaragua, seized a customs-house and held it for fifteen days, until an indemnity was agreed upon for indignities to a British Vice-Consul.

All officials were agreed that if Huerta did not yield, Tampico and Vera Cruz probably would be occupied, and held until reparation was made in the form of a salute, as demanded by Rear-Admiral Mayo on April 9. The demand at that time called for the hoisting of an American flag on shore, but Rear-Admiral Mayo has notified the Mexican commander he would not insist on that point as long as the salute was fired to an American flag flying from the mast of the Dolphin. It is believed the purpose of this is not to provoke any unnecessary demonstration against foreigners in Tampico.

AS TO HUERTA.

While predictions as to what will happen were numerous, there were some officials high in the councils of the administration who believed Huerta would not yield but would force the United States to land marines or occupy coast towns. With the act of American aggression completed, these officials believe Huerta will attempt to appeal to the patriotism of all factions in Mexico to repel the invader.

Some observers foresee in such a move an embarrassing situation for the Constitutionalist chief which they think might produce dissension and a possible disintegration of the rebel forces. Though showing their anxiety about the situation, high officials settled down to await Huerta's answer with resolute calm. Both President Wilson and Secretary Bryan attended the wedding, late today, of Chairman

(Continued on Eighth Page.)

Qui Vive.

SAN DIEGO FLEET READY TO MOVE.

FULLY COALED AND CAN SAIL AT MOMENT'S NOTICE.

Preparations Have Been Made to Receive the Marines Who Are on the Way from Bremerton and They Will Be Encamped Near the City.

[BY DIRECT WIRE—EXCLUSIVE DISPATCH.]

SAN DIEGO, April 18.—Both in the army and the navy here everything is in readiness to move at a moment's notice, orders being to "await orders." In the San Diego Harbor, there are now the destroyer and torpedo flotillas in command of Lieutenant-Commander E. H. Dodd. In the destroyer division are the Whipple, Paul Jones, Truxton, Perry and Stewart and the mother ship, Iris. The supply ship under command of Lieut. Martin Metcalf is anchored on the Coronado side of the bay. The submarine division has the monitor Cheyenne, formerly the Wyoming, and two diving boats under command of Lieut. K. Heron.

All are coaled and supplied, ready to sail at any time. The 800 marines who are ordered here from Bremerton and Mare Island will probably be encamped on Coronado Heights a few miles below Coronado City. Commander Cleland Davis, U.S.A., on shore duty here, in charge of the radio, coaling and recruiting stations, will recommend this site to the Washington authorities for the marines as there is ample room and dock and railroad facilities are good.

At Ft. Rosecrans, Maj. William Davis, commander at the fort, states his orders are to "await orders" and that the two companies of coast artillery and the hospital corps are ready to move at any moment. Maj. Davis conferred with Maj.-Gen. Arthur Murray, commander of the Western Division, while the latter was here this week, regarding preparations.

Five Wright air scouts manned with trained army aviators are at North Island at the local army aviation camp, expecting to be called into service at the first outbreak of war.

RAILWAY CUT BY THE REBELS.

[BY A. P. NIGHT WIRE.]

JUAREZ (Mex.) April 18.—A rebel force has cut the railroad between Laredo and Monterey at Morelos and Salinas, towns close together forty miles north of Monterey, according to an official report.

The report adds that there was considerable fighting, which ended with the flight of the Federals from Salinas "with heavy losses."

Gamy.

OPEN SEASON FOR MEXICANS.

Two Test Marksmanship of Ft. Bliss Sentries.

Shot Goes Through One Twice; Other Will Die.

Season of Exciting Sport Predicted by Experts.

[BY A. P. NIGHT WIRE.]

EL PASO (Tex.) April 18.—Mark L. Switzer and A. T. Flanery, the Twentieth Infantry sentries who fired on two offending Mexicans interned in the prison camp at Ft. Bliss last night, were commended by Capt. G. L. Estes, executive officer of the camp, after an investigation.

Jesus Zarco, the first one to be shot, was caught by Flanery in the act of breaking the electric light bulbs which light the big camp, containing over 6000 fugitives from the battle of Ojinaga. Zarco was making use of a sling shot and when Flanery called upon him to desist, the Mexican directed his missiles at the sentry. The latter, standing on the sentry platform at post No. 9, fired and the bullet passed through the Mexican's thigh and left hand. He fell to cover.

The second shooting was that of Jesus Pallares. Pallares, five minutes after the Zarco incident, had crawled under the barbed-wire fence which surrounds the camp, was seen by Switzer trying to escape. The sentry called upon him to halt, but he redoubled his speed and Switzer fired. The bullet passed through his stomach and his recovery is said to be impossible.

The two incidents were not related and no evidence was found to show that there was any plot at a wholesale delivery. Since the Tampico incident, however, there have been many individual infractions of the rules. Recently some of the prisoners succeeded in breaking all of the lights on one side of the camp, and in the barbed-wire fences having been cut, a number of them escaped. They were recaptured without the firing of a shot. On this occasion Col. Robert H. R. Loughborough issued a warning to the prisoners not to try to escape, as the sentries had been instructed to shoot.

Under military law, the two sentries must be exonerated formally by a court-martial, and for this purpose were placed under technical arrest.

MORE FIGHTING NEAR MONTERE

[BY A. P. NIGHT WIRE.]

CHIHUAHUA (Mex.) April 18.—Two thousand Federals under [illegible] Munez were defeated yesterday near Salinas and the nearby town of Morales, forty miles north of Monterey, by a rebel column, according to an official report received here by Gen. Carranza from Gen. Pablo Gonzales.

The report says that supplies and a number of prisoners were taken, and that the Federals left 125 dead on the field.

The rebels are tearing up the railroad tracks in every direction between Monterey and Saltillo to prevent the arrival of Federal reinforcements.

A report from San Andres, it is here, says that three troops of Federals have surrendered at that place.

VILLA REPORTS NEW VICTO

[BY A. P. NIGHT WIRE.]

EL PASO, April 18.—News of another rebel victory was received in Juarez today when a telegram from Gen. Villa, dated Torreon, April [illegible] and sent to Carranza at Chihuahua was repeated to officials in the American town. The telegram read:

"Our forces, under command of Gen. Luis Gutierres, defeated the Federals at Hacienda de Jesus Maria. Among the Federal dead were Col. Enrique Perez, a colonel, a lieutenant colonel, a major and several others. We captured many horses, also one cannon, much ammunition, hand grenades and six hundred Mauser cartridges. The Federals retreating were again attacked by a detachment under Maj. Rosalio Nieta, who killed seventy men of the enemy."

THREE STUDENTS DROWN

Racing Shell Capsizes in a Storm on Lake Nagawicka—Bodies of Victims Not Yet Recovered.

[BY A. P. NIGHT WIRE.]

DELAFIELD (Wis.) April 18.—Three students of St. John's Military Academy here were drowned today when their racing shell capsized in a storm on Lake Nagawicka. The dead are: I. W. Kelly, Jr., Fred Spruts, Farmington, Ill., and Donald Mogg, Hinsdale, Ill.

The boys were members of the crew and were returning from an afternoon practice when the storm came up. The craft capsized and they could reach safety. Their bodies have not yet been recovered.

Walter Rugee, a summer resident of Nagawicka, was the only witness of the tragedy and he went to the assistance of the students but succeeded six who were clinging to the overturned boat.

Simultaneous.

TO ATTACK GUAYMAS BY AIR, LAND AND SE

[BY A. P. NIGHT WIRE.]

DOUGLAS (Ariz.) April 18.—A simultaneous land, sea and air attack upon Guaymas is planned by the Constitutionalists, according to a statement made here today by Ives G. Lelevier, their agent in Douglas.

According to Lelevier, the attack by air will be made by the war aeroplane "Sonora," which will endeavor to drop bombs upon the city as it whirls above it.

The attack by sea will be undertaken by the gunboat Tampico and a warship recently purchased by the Constitutionalists. This vessel, Lelevier said, will soon arrive at Topolobampo harbor, where it will be christened "Belizario Dominguez," in honor of a late member of the National Chamber of Deputies, who [illegible] Huerta and was assassinated later. This vessel and the [illegible] will leave Topolobampo for Guaymas.

The land forces to participate in the attack will consist of Indians [illegible] and volunteers under the command of Gen. Salvador Alvarado.

Coincidentally with the attack, it was said, Gen. Alvaro Obregon, with 10,000 men, would start a movement into Tepic and Jalisco.

An advance guard of Obregon's forces already are on the way from Sinaloa into Tepic, and [illegible] expect their first engagement in the latter part of April.

Obregon has announced that he will be "knocking at the gates of Guadalajara" by the [illegible] day.

Gamy.

OPEN SEASON FOR MEXICANS.

Two Test Marksmanship of Ft. Bliss Sentries.

Shot Goes Through One Twice; Other Will Die.

Season of Exciting Sport Predicted by Experts.

[BY A. P. NIGHT WIRE.]

EL PASO (Tex.) April 18.—Morris L. Switzer and A. T. Flanery, the Twentieth Infantry sentries who fired on two offending Mexicans interned in the prison camp at Ft. Bliss last night, were commended by Capt. G. P. Estes, executive officer af the camp, after an investigation.

Jesus Zarco,the first one to be shot, was caught by Flanery in the act of breaking the electric light bulbs which light the big camp, containing over 6000 fugitives from the battle of Ojinaga. Zarco was making use of a sling shot and when Flanery called upon him to desist, the Mexican directed his missiles at the sentry. The latter, standing on the elevated platform at post No. 9, fired and the bullet passed through the Mexican's thigh and left hand. He will recover.

The second shooting was that of Jesus Pallares. Pallares, five minutes after the Zarco incident, having crawled under the barbed-wire fence which surrounds the camp, was seen by Switzer trying to escape. The sentry called upon him to halt, but he redoubled his speed and Switzer fired. The bullet passed through his stomach and his recovery is said to be impossible.

The two incidents were not related and no evidence was found today that there was any plot at a wholesale delivery. Since the Tampico incident, however, there have been many individual infractions of the rules. Recently some of the prisoners succeeded in breaking all of the lights on one side of the camp, and the barbed-wire fences having been cut, a number of them escaped. They were recaptured without the firing of a shot. On this occasion Col. Robert H. R. Loughborough issued a warning to the prisoners not to try to escape, as the sentries had been instructed to shoot.

Under military law, the two sentries must be exonerated formally by a court-martial, and for this purpose were placed under technical arrest.

MORE FIGHTING NEAR MONTEREY.

[BY A. P. NIGHT WIRE.]

CHIHUAHUA (Mex.) April 18.—Two thousand Federals under Gen. Munes were defeated yesterday at Salinas and the nearby town of Morales, forty miles north of Monterey, by a rebel column, according to an official report received here by Gen. Carranza from Gen. Pablo Gonsales.

The report says that supplies fell a number of prisoners were taken, and that the Federals left 120 dead on the field.

The rebels are tearing up the railroad tracks in every direction from Monterey and Saltillo to prevent the arrival of Federal reinforcements.

A report from San Andres, west of here, says that three troops of Federals have surrendered at that place.

VILLA REPORTS NEW VICTORY.

[BY A. P. NIGHT WIRE.]

EL PASO, April 18.—News of another rebel victory was received at Juarez today when a telegram from Gen. Villa, dated Torreon, April 16, and sent to Carranza at Chihuahua, was repeated to officials in the border town. The telegram read:

"Our forces, under command of Gen. Luis Gutierrez, defeated 1500 Federals at Hacienda de Juan Isaac. Among the Federal dead were Gen. Enrique Perez, a colonel, a lieutenant colonel, a major and several captains. We captured many horses, saddles, one cannon, much ammunition, 200 hand grenades and six cases of Mauser cartridges. The Federals in retreating were again attacked by a detachment under Maj. Francisco Nieta, who killed seventy more of the enemy."

THREE STUDENTS DROWNED.

Racing Shell Capsizes in a Storm on Lake Nagawicka—Bodies of the Victims Not Yet Recovered.

[BY A. P. NIGHT WIRE.]

DELAFIELD (Wis.) April 18.—Three students of St. John's Military Academy here were drowned today when their racing shell capsized in a storm on Lake Nagawicka. The dead are: L. W. Kelly, St. Louis; Fred Sprute, Farmington, Minn.; Donald Mogg, Hinsdale, Ills.

The boys were members of the first crew and were returning from an afternoon practice when the storm came up. The craft capsized before help could reach safety. Their bodies have not yet been recovered.

Walter Rugee, a summer resident of Nagawicka, was the only witness of the tragedy and he went to the assistance of the students. He rescued six who were clinging to the overturned boat.

Simultaneous.

GUAYMAS R, LAND AND SEA.

A. P. NIGHT WIRE.]

18.—A Chamber of Deputies, who denounced Huerta and was assassinated two days later. This vessel and the Tampico will leave Topolobampo together for Guaymas.

The land forces to participate in the attack will consist of Indian rangers and volunteers under the command of Gen. Salvador Alvarado.

Coincidentally with this attack, it was said ,Gen. Alvaro Obregon, with 10,000 men, would start a campaign into Tepic and Jalisco.

An advance guard of 3500 of Obregon's forces already are on the way from Sinaloa into Tepic, where they expect their first engagement the latter part of April.

Obregon has announced that he will be "knocking at the gates of Guadalajara" by the first week in May.

Political.

TOOTING HORNS BY DEMOCRATS.

Clark and Daniels Play Safe by Lauding Jefferson.

He Was the Wilson or Bryan of a Century Ago.

The Late Tom Johnson in Class by Himself.

[BY A. P. NIGHT WIRE.]

CLEVELAND (O.) April 18.—Laudation of the accomplishments of the present Democratic administration and tributes to Thomas Jefferson and his influence upon legislation occupied speakers at the Jefferson "dollar dinner" of the Guyahoga County democracy here tonight.

Among those who made set addresses were Speaker Champ Clark, Secretary of the Navy Josephus Daniels and Gov. Cox of Ohio.

Short speeches were made by Senator Atlee Pomerene and Congressmen William Gordon, Robert J. Bulkley and Robert Crosser of Ohio.

Mr. Daniels spoke before the students of Western Reserve University at school in the morning. At noon Speaker and Mr. Clark delivered speeches at luncheon given by the City Club. In his gathering Secretary Daniels made his only reference to the Mexican situation.

"We have had no war in which the American navy did not figure prominently," he said. "If we go to war with Mexico now, we are in better condition than ever before."

The Secretary, because of Mexican developments, kept constantly in touch with Washington.

Speaker Clark, like Secretary Daniels, devoted a large part of his address tonight to an eulogy of Thomas Jefferson. Speaking of recent Democratic legislation he said among other things:

"The tariff bill is the best, in my opinion, ever put on the statute books. Graded income tax, with large exemptions, is the fairest that can be levied. The present income tax has come to stay. No one will ever dare to repeal it."

Champ Clark spoke mainly on State issues.

DANIELS' ADDRESS.

The influence of Jefferson upon the character and construction of present day legislation and government was analyzed by Daniels. The speaker declared the spirit of democracy and declared that the same unselfishness, patriotism and liberality which characterized administration in the days of Jefferson were seen today vividly reflected in the leadership of President Wilson, the counsel of William Jennings Bryan and the example of Tom Johnson, Cleveland's late Mayor.

Referring to the present administration, its tariff, currency and tax laws, Mr. Daniels said they were in thorough accord with the principles of the "great mentors, Jefferson and Jackson." These statutes already enacted and the proposed anti-trust laws to be added, showed that the Democratic party in the past year had done more in the way of constructive legislation than the Republican party has in the past decades."

Mr. Daniels paid a glowing tribute to the memory of Mr. Johnson.

"Human liberty was threatened from a different direction when Tom Johnson was raised up to champion the cause of the masses. He incarnated the spirit of Jefferson. Jefferson was not more forgetful of himself in his thought of his countrymen than was Johnson, and in the latter's use of his wealth for the community."

Discussing the effect of the new tariff law the speaker said, that, contrary to the predictions of the "apostles of privilege, we are not flooded with 'pauper' goods from abroad. Our exports have been increased. Our exchanges have grown greater.

"What is true of the tariff applies with equal force to the currency. The act which the last Congress enacted is the best thought of the nation on the subject. It rears no overshadowing central structure to dominate the fate of whole communities.

"In the accomplishment of these scientific and truly American pieces of legislation I would not withhold the credit deserved by those members of Congress who differ with us politically, yet, who in the liberality of their views, have rendered us their hearty support. It is seldom that two great issues are determined with such little party spirit; and I regard it as highly suspicious that the time has been when men of high station discovered the element of the party and its history and patriotism lend their support to measures for which their opponents are responsible."

MILLS MILLIONS.

Estate of Former Californian Divided Equally Between His Son and Daughter.

[BY A. P. NIGHT WIRE.]

NEW YORK, April 18.—The estate of Darius Ogden Mills, who died at Millbrae, Cal., Jan. 3, 1910, has been valued at $36,227,391, it was made public yesterday. The personal estate of Mr. Mills was $31,947,391; the real estate $4,280,000. The debts, after deductions for exemptions and commissions amounts to $1,000,000.

The residue of the estate is divided equally between Mr. Mills's daughter, Elizabeth Reid, widow of Whitelaw Reid, and the testator's son, Ogden Mills. The share of each is $15,000,000.

The public bequests of Mr. Mills, amounting to $500,000, are as follows:

St. Luke's Hospital, San Francisco, $100,000; Metropolitan Museum of Art, $100,000; American Museum of Natural History, $100,000; Home for Incurables, $100,000; New York Botanical Garden, $50,000; American Geographical Society, $25,000, and American National Red Cross, $100,000.

METHODIST EDITOR.

Rev. Dr. H. M. Meyer of New York Elected to Head the Sunday-School Publications.

[BY A. P. NIGHT WIRE.]

NEW YORK, April 18.—The Rev. H. M. Meyer of this city was elected today to the editorship of the Methodist Sunday-School publications. The position carries the responsibility of providing training for more than 3,000,000 young people in Sunday-schools of the denomination.

Dr. Meyer is a graduate of a Callaway college, German-normal school, Germantown, O., and Drew Theological Seminary.

THE GEDDES TRAGEDY.

A Man and a Woman Are Dead But All the Survivors Can Do Is to Guess Why.

[BY A. P. DAY WIRE.]

GEDDES (S. D.) April 18.—Deep mystery still veils the killing of William H. Menzie and Miss Blanche Signal, his book-keeper, whose charred bodies were found in the ruins of the Farmers' Elevator Company's office here Friday morning.

The local authorities still cling to the double murder theory, while some circumstances point toward murder and suicide with various motives suggested. Those who have known the victims intimately refuse to accept these versions. Others believe that Menzie killed the girl and then committed suicide.

The County Commissioners met last night, but decided to await the action of the Coroner's jury Monday when a large reward will be offered if the verdict warrants it.

SIX PAYS FOR FIVE.

But There Still Remains the One Per Cent. That the Missouri Pacific Will Have to Pay.

[BY A. P. NIGHT WIRE.]

NEW YORK, April 18.—It is understood that payment of the $25,000,000 three-year 5 per cent. Missouri Pacific Railway Company notes maturing June 1 next will be met by the issue of a like amount of 6 per cent. two-year notes secured by increased collateral. As an inducement to the holders of the existing notes, a 2 per cent. cash payment will be allowed to those who make the exchange of new for old.

George J. Gould and members of his family, who are said to own fully half of the expiring notes, are reported to have agreed to the new plan, which will be submitted by the bankers to the Missouri Pacific directors at a special meeting on Monday.

Interesting, Timely

SPECIALS

Glycerine & Rose Water, 25c size **15c**
Soothes the skin; relieves irritation and removes tan, freckles and blemishes. At The Owl Monday.

Glover's Mange Remedy, 50c size **30c**
Often used by barbers in treating scalp trouble. At The Owl Monday.

Woodbury's Complexion Powd. 25c size **14c**
A refreshing and pleasing complexion beautifier. At The Owl Monday.

Ambre Royal Powder, $1.75 size **$1.43**
One of the most popular and widely used imported complexion powders. At The Owl Monday.

Angelus Chimes Perfume, 50c oz. **29c**
A fragrant blend of California Springtime flowers. At The Owl Monday.

Pure Castor Oil, 25c size **14c**
8 ozs. of the purest castor oil made. At The Owl Monday.

Pure Olive Oil, $1.25 size **$1.00**
Bottle contains 32 ozs.; imported direct from the factory in France; pure, sweet and nutritious. At The Owl Monday.

Powdered Sulphur, 10c size **5c**
A reliable blood purifier and an excellent remedy for skin troubles. At The Owl Monday.

Essence Peppermint, 25c size **14c**
Relieves stomach distresses, colic and diarrhoea. At The Owl Monday.

Owl Corn Paint, 25c size **14c**
Instantly relieves the pain and quickly cures corns and bunions. At The Owl Monday.

Rochelle Salts, 8 oz., 25c size **14c**
A mild purgative, suited to delicate stomachs. At The Owl Monday.

Pozzoni's Complexion Powder, 35c size **25c**
An excellent powder, enjoying the confidence of many discriminating users. At The Owl Monday.

Toilet Chamois, 10c size **5c**
Dainty, soft, absorbent chamois for applying powder. At The Owl Monday.

Lapactic Pills, 40c size **25c**
A simple remedy affording prompt relief to constipation. At The Owl Monday.

Grave's Tooth Powder, 25c size **9c**
Purifies the mouth, sweetens the breath and prevents decay. At The Owl Monday.

Phillip's Milk Magnesia, 50c size **28c**
For correcting stomach disorders of infants and adults. At The Owl Monday.

Owl Antiseptic Solution, 25c size **14c**
A healing and antiseptic mouth wash for daily use. At The Owl Monday.

Todco Complexion Cream, 50c size **25c**
A soothing, healing complexion beautifier and emollient. At The Owl Monday.

Blue Jay Corn Plasters, 15c size **9c**
Medicated corn plasters which relieve the pain instantly by removing shoe pressure. At The Owl Monday.

Lavoris, 50c size **35c**
A mouth wash which makes the gums firm and healthy and the breath pure and sweet. At The Owl Monday.

Belladonna Plasters, 15c size **6c**
A quick relief to pain. At The Owl Monday.

Belladonna Capsicum Plasters, 15c size **6c**
Reliable pain relieving plaster. At The Owl Monday.

3-in-1 Oil, 25c size **14c**
A household lubricant for oiling sewing machines, carpet sweepers, vacuum cleaners, etc. At The Owl Monday.

Schenck's Mandrake Pills, 25c size **14c**
For constipation, biliousness and liver troubles. At The Owl Monday.

Cedarized Garment Container, 75c size **59c**
A positive protection against moths. A safe container for clothing not in use. At The Owl Monday.

Sweet Babee Bottle and Nipple **15c**
This nursing bottle complete with nipple sells regularly for 20c. It is a special at all Owl Stores Monday only.

Bicarbonate Soda, 10c size **5c**
Sometimes known as "Baking Soda." Use in relieving heartburn and sour stomach. At The Owl Monday.

Conti Castile Soap, 10c size **5c**
Pure, unmedicated Conti Castile. Imported direct from Spain. At The Owl Monday.

Steero Cubes, 35c size **20c**
A nourishing bouillon in convenient cube form. At The Owl Monday.

Shac, 25c size **14c**
A popular treatment for headaches, which affords quick relief. At The Owl Monday.

Electric Vibrators Specially Priced .. $11.00

The Owl carries two of the most reliable electric vibrators made—the Hamilton Beach and the White Cross. Both of these instruments, specially priced for Monday at $11.00.

Vibrators are being used more and more in the treatment of diseases due to congestion and sluggish circulation. Many of the diseases which result in rheumatism, inflammation, sallow skin, eruptions, are the result of poor circulation. Vibrators stimulate the blood, build up waste tissue and restore life and animation to the skin and flesh.

Remember this special price is made for Monday only. A competent demonstrator will explain the usage of these instruments in the treatment of various diseases.

The Owl Drug Co

Five Stores in Los Angeles

Many shoppers buy at The Owl Stores because of the excellent service. Many because Owl prices are always right. But all appreciate and realize that Owl quality can be depended upon. Quality is the most important consideration in the drug business and the Owl label is a guarantee of perfection.

Dollar Hair Brushes

Brushes of many different kinds, shapes and sizes, but every one of which has been selling regularly for one dollar. The brushes are well worth the regular price and are offered special as a demonstration of Owl values. Many thousands of brushes are sold monthly in Owl Stores, but none have proven more popular than these same $1.00 brushes now offered Monday for 67c. Your favorite shape and finish is doubtless among the number. Brushes finished in real ebony and fox. Pure white selected bristles, nine and ten rows.



Special

67c

Pure White Selected Bristles

Clothes Brush Specials

Here's a good chance to buy a serviceable, well-made cloth brush at clearance sale prices. All three are excellent brushes, with long stiff bristles:

65c Brushes, Special 39c
75c Brushes, Special 47c
$1.00 Brushes, Special 63c

Complete Thermos Assortments

Pints, $1.00 to $2.50. Quarts, $2.00 to $4.50.

Thermos Bottles are now fixtures in all well-regulated homes and a standard equipment for automobiles. They save time, annoyance and unnecessary bother.

Thermos are really a wonderful comfort—they keep liquids cold 72 hours and hot 24 hours.

Pint $1—Carrying Cases for Thermos—Quart $1.25

FREE MONDAY
Styptic Pencil

With purchases of any of the following:

Williams Shaving Stick	19c
Williams Shaving Powder	19c
Williams Shaving Cream	19c
Colgates Shaving Cream	20c
Colgates Shaving Stick	20c
Colgates Shaving Powder	20c
Rexall Shaving Powder	20c
Rexall Shaving Stick	20c
Rexall Shaving Cream	20c
Berset Shaving Cream	20c
Johnson's Shaving Cream	20c

Special Monday .. 5c
10c Eye Cups
10c Nasal Douche
10c Mucilage
5c All Five Owl Stores



Dainty Novel Styles in Original Colors.

The New Beach Caps

Bathing season is on and The Owl is ready with a full, complete line of novel, original and pleasing beach caps in many new designs. You will find them priced right at all Five Owl Stores.

These caps are made of the finest, silky rubber and will give long and satisfactory service. In the following colors: Bronze, black, cerise, heliotrope, emerald, coral, wistaria, cardinal.

Ostend ..... $1.00 Surf Queen 75c
The Newport ..... $1.00 Plain 50c
Boudoir 75c

Keen Edge Razor Strop

For this unusual price you can purchase one of the best razor strops made. The strop has two parts—one for sharpening, the other for finishing. At all Owl Stores. **98c**

RED CROSS BUFFER
50c Size



33c

—A practical, neat, durable buffer, with renewable chamois. Strong, permanent, shape with blunt round corners. Excellent piece of soft, polishing chamois. Soiled chamois can be replaced by a simple adjustment. This buffer sells everywhere for 50c. Monday, it is 33c at The Owl.

"What a Wonderful Complexion!"

Yes, she has a wonderful complexion because she takes care of it. Chances are she uses "The Owl Theatrical Cold Cream" to cleanse the pores and protect the skin from wind and sunshine.

You too can have a clear, wholesome healthy complexion by using the same preparation.

Owl Theatrical Cold Cream is a pure white beautifier. Contains nothing of a harmful or irritating nature. Made in "The Owl's" own laboratory.



Theatrical Cold Cream One Pound.. 50c

Durham Demonstrator Razor



35c Size, Special .. 19c

This is an effective working model of the Durham Duplex, which sells regularly for $3.79. It is made on the same scientific principle, has the same blades and is different only in the matter of finish; it is practical and should give lasting and satisfactory service. This price includes one blade, sharpened and ready for service.

Buy an Owl 25c Tooth Brush

Because it is really better, not because it is cheap. You will find them in all shapes and sizes, with straight or serrated bristles, bent or straight handles and ventilated backs. Thousands of them are sold weekly with our guarantee of satisfactory service or a new brush free.

15c Size Powder Puffs ..... Powder Puffs that are made of pure lambs' wool, 2 inches in diameter, with a dainty ribbon strap. On special Monday at all The Owl Stores. **10c**

Corn Plasters FREE

With "Gets-It" Corn Remedy

This is a 10c package of unmedicated Red Cross Corn Plasters. These plasters stop the pain instantly by removing the shoe pressure. The plasters should be used in combination with "Gets-it" for the best results. We recommend "Gets-it" Corn Remedy, believing it to be one of the best and most reliable on the market.

Box Plasters and 25c "Gets-it" Monday



You'll find nothing better in the way of antiseptics than Owl Peroxide for cleansing the mouth and keeping the teeth pure and free from germs. For sterilizing cuts, bruises and burns, it is unexcelled. The Owl brand of Peroxide is always pure, fresh and potent.

Peroxide, Pint 17c

Popular Bulb Syringes

Preferred by many to the ordinary fountain syringe!

Special Douche Syringe $1.00
Hygeia Household 50c
Barclay Douche Syringe $2.25
Tullar Douche Syringe $1.75
Marvel Whirling Spray $2.75

Save By Buying Rubber Goods During This Sale

Hercules Water Bottle Special 69c
98c Size

An excellently made bottle guaranteed by The Owl for one year. Tight, non-leakable stopper. Double lapped rubber on edges. Will withstand the hardest kind of usage.

Syringe Tubing Special 25c Size 19c

Strong, 5-foot length syringe tubing in maroon or white rubber. Rapid flow; corrugated finish. All Owl Stores.

Rubber Douche Bags, Special ... 49c

If the bag of your syringe leaks, but the attachments are perfect, it will pay to buy this Douche Bag. This does not include the hand rubber tubes, shut-off or tubing. Bag is made of excellent rubber and reinforced.

Hercules Combination ... 98c

A serviceable combination that can be used as both a hot water bottle and fountain syringe. Adjusting takes but a minute. The rubber tubing, fitting stopper, all are high grade material. Made to serve long and well. Guaranteed for one year.

Packard Syringe 83c

Packard quality is favored by many who wish a moderately priced but serviceable syringe. This is either the No. 2 or 3 size, completely equipped and guaranteed for one year. You should surely see this number before buying elsewhere, today. It will impress you with its value.

Ajax Combination . $2.35

You positively cannot buy a better combination water bottle and syringe than the Ajax. All the strength of good material, all the reinforcement that will add to life and service, has been put into this excellent piece of rubber. No 2 size.

Peerless Syringe $1.19

A compact, reinforced, shapely syringe, designed to give better service than ordinary bags. Shaped to add force to the stream of liquid. Made of pure, elastic gum rubber. Dark maroon in color. The Owl guarantees this syringe for two years.

Hercules Syringe 69c

A remarkably low price on a real quality syringe for this "Clearance Sale." Full attachments, "stay-tight" stopper, rapid flow tubing. This is a neat syringe that should still be in service two or three years after purchase. Number 2 size. Guaranteed one year.

Household Rubber Gloves
50c Size SPECIAL
39c

Seamless, reversible gloves. No seams to rip or split—made of live, stretchy, red rubber. Just the thing for garden or house work. Preserves the hands free from bruises, cuts and the effects of water. Can be worn on either side.

DOES 300 PER CENT IN 3 YEARS APPEAL TO YOU?

With Land, Water and Alfalfa in the Richest Valley in the World as Security.

If so, call at 609-611 South Spring st., and ask for Mr. Gleaves or Mr. Watson, who will gladly explain all details to you.

Proposition: We are now forming an association to purchase a section of 640 acres of rich Nile-Land Farms in the famous Imperial Valley and plant it in alfalfa. Rent to stock men for grazing purposes, for cash rental.

In addition to the enormous rentals received from similar propositions the land in Imperial Valley has trebled itself in a very few years, as prices are advancing by leaps and bounds, for the irrigated lands are limited.

NILAND IS ON THE TONGUES OF MILLIONS TODAY.

Your opportunity is now. For our membership is limited and applications received according to priority.

Our agreement and all moneys received to be placed in escrow with Trust Company.

For information call at 609-611 South Spring St., and ask for Mr. Gleaves or Mr. Watson.



Copyrighted.

To note the effect of wrinkles cover one-half and make comparison.

French Institute

All Facial and Feature corrections scientifically, painlessly and permanently performed in a thoroughly reliable manner.

PRICES REASONABLE

FIRST—We furnish the very highest references—business and professional.

SECOND—All our work is performed by one of the foremost living specialists in this line—a man who is an eastern and foreign graduate. Over fifteen years' experience.

THIRD—We correct the following: Sagging or fallen faces; baggy, wrinkled eyelids; loose, flabby, double or receding chins; misshapen or imperfect noses; enlarged, deformed or outstanding ears; scars of all kinds, hollows, birthmarks, smallpox pits, frowns, thick lips, moles, freckles, pimples, etc.

FOURTH—No paraffine or filling. Others' mistakes corrected. WE DO NOT accept undesirable cases. Investigate our original method for permanently correcting a sagging face or a double chin. We can restore your appearance ten to fifteen years.

Consultations free and invited. Correspondence confidential and solicited. Hours, 12 to 5 daily; Sundays and evenings by appointment only. Phone F7432.

FRENCH INSTITUTE
Suite 715-717 O. T. Johnson Bldg., 356 S. Broadway, Cor. Fourth

The Times Free Information Bureau

619 South Spring Street

ADVERTISING COPY AND SUBSCRIPTIONS RECEIVED.

THE TIMES FREE INFORMATION AND RESORT BUREAU is for the accommodation and benefit of persons seeking interesting routes of travel, desirable hotels and rest, recreation and recuperation at the seashore or in the mountains.

Particulars are furnished by competent attendants and by correspondence to the general public regarding rates and attractions of railroad and steamship lines, hotels and pleasure and health resorts. Photographs, descriptive circulars and transportation literature are kept on hand for inspection and distribution. Times readers can obtain here in a few minutes without the delay incident to writing for it, all the information necessary for a safe and enjoyable journey or vacation. This service is absolutely free. Literature also may be obtained at the New Times Building, Broadway at First street.

PERSONS CONTEMPLATING VISITING LOS ANGELES ARE PRIVILEGED TO HAVE THEIR MAIL ADDRESSED TO THE BUREAU.

Resorts

Sunset Inn Cafe
Cafe Beautiful
Santa Monica, Calif.

Most beautiful of the beach cafes. Excellency of service catering especially to refined people. Music and dancing every evening except Sunday. Concert Sunday afternoon and evening.

Trout, Trout, Trout

at WHEELER'S COLD SPRINGS CAMP on the SESPE RIVER. Run in conjunction with WHEELER'S HOT SPRINGS. Elevation 3480 feet. Good accommodations. First-class cook. Reached from WHEELER'S HOT SPRINGS, over beautiful nine-mile mountain trail, by horseback. Rates $2.50 per day, $15.00 per week. Saddle horses $2.00 per day. Take S. P. train at 7 a.m. from L. A. to Nordhoff, then 7-mile stage ride. Auto road at present good only to Nordhoff. Phone or write MANAGER, WHEELER'S HOT SPRINGS, WHEELER SPRINGS, VENTURA CO., CAL.

RADIUM SULPHUR SPRINGS
Take Baths in Liquid Sunshine

Melrose Ave. and Grover st. Los Angeles.

NATURAL MINERAL WATER. IT SPARKLES AND FOAMS LIKE CHAMPAGNE. Drink the most radio-active natural curative mineral water. It purifies blood, keeps you young, revivifies, rejuvenates your whole body. HOT BATHS cure Rheumatism, Colds, Poor Circulation, Sciatica, Diabetes, Stomach, Liver, Kidneys, Bladder, Blood, Bright's, Nervous and Female troubles. Makes skin velvety, stops hair falling out. Physician in charge. Send for Booklet. Water delivered. West Sixth Street line, Melrose Avenue cars, Fifth and Broadway, direct to springs. Telephone 60491.

The Waters and Baths of Paso Robles Hot Springs
Are Noted the World Over

SPLENDID GOLF COURSE AND PLUNGE.

One-half way to San Francisco. Thirty-day excursion rate—Free ten-day stopover privilege on all rail and Pullman tickets.

Mountain Spring Ranch

A quiet place, on point of San Dimas Canyon; summer or winter. Bungalows with every comfort. Good Ranch Table. Running stream. Fine auto road through lemon and orange groves. 35 miles Los Angeles. Santa Fe R.R. and Pacific Electric. Address Mountain Spring Ranch, Box 84, Lordsburg, Cal. Both 'phones 665.

Altadena Sanitarium

NERVOUS AND CHRONIC DISEASES A SPECIALTY.
Branch Office and Treatments, Suite 410-415, 534 S. Spring. Consultation Hours, 1 to 3 p.m.

Arrowhead Hot Springs Resort

HAS NO EQUAL.

Hotel Virginia

LONG BEACH, CALIFORNIA. Visit Hotel Virginia, the Southland's most magnificent beach resort. Spring rates now in effect. Large variety of diversions. Phone for reservations.

—a mile above the sea

YE ALPINE TAVERN, MT. LOWE. Hotel and cottages. Rooms $1. Meals a la carte. 25 cents up. No consumptives. Reservations at Pacific Electric Information Bureau, Sixth and Main. Home 60191; Main 8500.

Los Angeles Hotels and Apartments

THE ENGSTRUM APARTMENTS

633 WEST FIFTH ST. FIVE MINUTES FROM BROADWAY.
Los Angeles' Fashionable Downtown Apartment Hotel.

THE KENDIS

1710 West 6th St. Apartments with hotel service and garage connections. Special summer rates, beginning May 1st. MRS. A. P. KENDIS, Prop. 60235. Wilshire 2048.

The Marwick

A beautiful new fireproof structure just out of the noisy congested districts. Special attention given to bachelor quarters. Elevator service, assembly hall and pool. Large, airy outside rooms. Summer rates. Eleventh st. car to Lake st. 557327; Wilshire 4146.

The Laurelhurst

Apartments individually furnished as one would their own home. Separate bedrooms and dressing rooms, private porches; service is of the very best. Individual garage for motor owners. 3756 W. Ninth st. Home 54485; Wilshire 2560.

Superb Routes of Travel

Reduced fare to HONOLULU $65.00

Outside room—first class. (Round trip $110.) Sailings from San Francisco April 7, April 28, May 12 and 26. Splendid (10,000 ton) steamers Sierra, Sonoma and Ventura of "Sydney Short Line."

A. M. Culver, Agt., 334 South Spring Street.

Reduced Fare to HONOLULU $65

$110 round trip leaving San Francisco April 22, S.S. MATSONIA, 17,000 tons. April 28, S.S. MANCHURIA, 17,000 tons, and every five days.

Summer Excursion Rates to EUROPE, ALASKA, AUSTRALIA, JAPAN

CALIFORNIA SAVINGS BANK.
D. F. ROBERTSON, Agent. Spring and Fourth Sts., Los Angeles.

You Are Invited

To Avail Yourself of the Services of

THE TIMES Information Bureau

And Branch Office

619 South Spring Street

Distributes literature and disseminates information relative to Hotels, Apartments, Resorts, Amusements and Railway and Steamship Lines.

Well informed persons in charge, capable of answering all inquiries.

Advertisements and Subscriptions for The Times may be left at this conveniently located office.

Call or telephone Sunset Main 8200, Home 10391.

THIS SERVICE IS ABSOLUTELY FREE

Hotel and Resort literature, Railway and Steamship time tables, etc., can also be obtained at the New Times Building, First and Broadway.

ONLY 4 Days Sick

Mr. Frank Bauer, of Minneiska, Minn., gives the following account of an attack of grip and how he got cured. He says:

"I was attacked with the grip. Had a terrible cough. Asked my wife to get me a bottle of PE-RUNA. My lungs felt as if knives were sticking in them. She got the Peruna for me. I took it four days. On the fifth day I took an axe on my shoulder and went out into the woods to chop wood. Perfectly recovered. My doctor bill was therefore exactly $1.00 a great saving in time and money."

San Francisco Hotels

HOTEL STEWART
San Francisco

Geary St., above Union Square. European Plan, $1.50 a day up. American Plan, $3.50 a day up.

New steel and brick structure. Third addition of one hundred rooms now building. Every comfort and convenience. A high-class hotel at very moderate rates, in the center of theater and retail district. On car lines transferring to all parts of city. Electric Omnibus meets all trains and steamers.

Full particulars from our Special Representative.

D. F. ROBERTSON, Steamship Dept. Calif. Savings Bank, Spring and Fourth Streets, Los Angeles.

European Plan
HOTEL TURPIN

F. L. AND A. W. TURPIN, Proprietors, 17 Powell St., at Market, San Francisco, Cal. Rooms without bath, $1.00 per day up. Rooms with private bath, $2.00 per day up. Auto Bus Meets Trains and Steamers.

Hotel St. James

Van Ness Ave. near McAllister St. SAN FRANCISCO

Leading family hotel in San Francisco at reasonable rates.

$1.00 Day—$3 Week up

Take No. 5 McAllister St. car to Van Ness. Restaurant in connection.

HOTEL COURT

Bush St. at Stockton SAN FRANCISCO

In the heart of everything. Modern—Fireproof.

European plan .....$1.50 up
American plan .....$3.50 up

TAKE ANY TAXI TO HOTEL AT OUR EXPENSE.

Steamships

$7.35 San Francisco $5.35

BERTH and MEALS INCLUDED
S. S. Queen (License 297)

SAILS TONIGHT at 11 P.M.

DAYLIGHT TRIPS TO SAN DIEGO WEDNESDAY AND SATURDAY.

OFFICE OPEN TODAY FROM 1 P.M. to 5:30 P.M.

PACIFIC COAST STEAMSHIP CO.

Main 47 — 624 South Spring Street — A3323

S. S. Rose City Thurs. April 23rd

BIG 3 BEAR BEAVER ROSE CITY — THE SAN FRANCISCO AND PORTLAND S. S. COMPANY

FOR SAN FRANCISCO, ASTORIA PORTLAND
WITHOUT CHANGE

First Class $8.35 — SAN FRANCISCO Including Berth and Meals — First Class $7.35

Sailings—
April 23, May 3, 9, 13, 18, 23, 28, June 2, 7, 12, 17, 22, 27.

Passenger License 547 571 339

C. G. KRUEGER, Dist. Pass. Agt., 317 S. Spring St. Phones: Home A3751—Main 1994.



Around the World through the Panama Canal

Great CRUISE of 1915

By large Cruising Steamship "CLEVELAND"

From San Francisco, Feb. 22, 1915

Visiting famous cities and countries on a palatial steamship which serves as your hotel. Every luxury and comfort assured.

135 days—$900 and up

Including Shore Trips and all necessary expenses.

Also Cruises to the West Indies, Panama Canal, and Mediterranean trips.

Send for booklet, stating cruise

HAMBURG-AMERICAN LINE

200 Stockton Street — San Francisco

Or German-American S. S. Agency, Spring and 7th Sts.; Hugh B. Rice Co., with Security Trust and Savings Bank, 5th and Spring Sts.; Thos. Cook & Son, 518 S. Spring St.; D. F. Robertson, Manager Steamship Agency, California Savings Bank, Spring and 4th Sts.; and all R. R. offices and S. S. offices in Los Angeles.

THE Yale SAILS FOR San Francisco TO-DAY

Passenger License 526.
For Folders, Tickets, etc., apply

PACIFIC NAVIGATION CO.
611 South Spring Street, Los Angeles
The attractive and pleasant route, Winter or Summer

HONOLULU

$110 First-Class Round Trip
Magnificent Pacific Mail, 27,000-ton steamers. Sailing about every seven days.
$490 AROUND THE WORLD TOURS.
D. F. ROBERTSON, Agent, California Savings Bank, Spring and Fourth sts., Los Angeles.

EUROPE

WE REPRESENT ALL LINES.
To have first choice of rooms for your summer tour book now. See RICE CO., Steamship Agency, Security Trust & Savings Bank.

POLICEMAN WITH BRAINS.

Prevents Lion's Escape in Crowd by Snapping His Handcuffs on the Door of the Cage.

[BY A. P. NIGHT WIRE.]

PORTLAND (Or.) April 18.—While a circus parade was proceeding through the heart of the business district here today, the bolt on the door of a lion's cage snapped and the door swung open. With a roar a huge Tasmanian lion leaped for the opening. The crowd surged back in terror.

The animal was half way out of his cage when Patrolman Charles Huston, sprang forward, smashed it on the nose with his helmet, drove it back, held his arm in the grooves of the cage in place of the broken bolt until he could produce his handcuffs and finally snapped the cuffs on the door and casement bar.

The crowd sent up a mighty shout for his bravery.

CAPTURE FLYING FEDERALS.

Rebels Take Several Companies Supposed to be Retreating From San Pedro Basin.

[BY A. P. NIGHT WIRE.]

EAGLE PASS (Tex.) April 18.—Constitutionalists operating in the vicinity of Monterey reported today they had captured several companies of Federal fugitives from San Pedro.

These fugitives were supposed to be from Torreon.

Details of the capture of Salinas, twenty-five miles north of Monterey, yesterday, as given by Constitutionalists, declared the Federals had suffered heavy losses in that fight but gave no count. The destruction of a large part of the railroad between San Luis and Saltillo by rebels was reported.

The points mentioned in these dispatches indicate rebel activity northwest and southwest.

NEW RULES FOR PAROLES.

State Prison Board Will Meet Again in San Francisco to Revise System of Releases.

[BY A. P. NIGHT WIRE.]

SAN RAFAEL, April 18.—The State Prison Board meeting at San Quentin penitentiary today as a parole board decided to meet again in San Francisco April 30 to draft new rules for the granting of paroles. This action followed a decision of the Supreme Court that under the present law any first-termer not serving a life sentence may file with the board an application for a parole.

Among the applications considered today was that of Henry P. Dalton, former Assessor of Alameda county, convicted of soliciting a bribe.

Abram Ruef of San Francisco, convicted of bribery, intends to present an application after the rules have been revised. A previous application was not considered.

Fifty-one applications for parole were received, of which thirty-four were considered. Nine immediate paroles were granted, two to women prisoners. Five future paroles were granted, seven applications denied, and all, including that of Dalton, were continued for further hearing.

UPSIDE DOWN IN GALE.

Aviator in Monoplane Gives Thrilling Exhibition Before Crowd in Storm in New York.

[BY A. P. NIGHT WIRE.]

HEMPSTEAD (N. Y.) April 18.—Flying upside down in a southwest gale blowing more than thirty-five miles an hour, Charles F. Niles, in a monoplane, thrilled spectators on the aviation field at Hempstead Plains today.

After bucking the wind until he reached an altitude of about 2000 feet, Niles, with his aeroplane twisting in the blast, succeeded in completing a circle.

Happenings on the Pacific Slope.



Maryly Krusi,

Premier danseuse of the Partheneia, who gained plaudits at Berkeley for her dancing in the recent festival.

Premier.

GIRL GATHERS HONORS AS SPIRIT OF WOODLAND.

[BY DIRECT WIRE—EXCLUSIVE DISPATCH.]

BERKELEY, April 18. — Maryly Krusi, the premier danseuse of Partheneia, as Wildwood, a feminine Pan, was one of the most finished players in the masque. Miss Krusi registers in the College of Natural Science as a senior, and is a member of the various dramatic and literary honor societies of the campus. She has played in many of the dramatic productions of the students, and has been known as a remarkably graceful and perfect dancer. As the spirit of the woodland in the Partheneia she was an incarnation of the youth and mischief of spring, and her dances with the pipes of Pan were received with delight by the audience. At all times during her dances there was present a refinement of feeling and a surety of interpretation that made her the most conspicuous figure of the episode. In many other performances on the campus she has been highly praised for her fine presence, and at present she is rehearsing for the leading role in "Teja," a play to be staged by the English Club of the university within a few days.

Democratic Rule.

CROOKEDNESS INCREASING IN PHILIPPINE ISLANDS.

[BY PACIFIC CABLE.]

MANILA, April 18.—Since the decrease in the number of American supervisory auditors, cases of shortage in accountants are said to be showing an alarming increase. The auditor's department today reported three cases of shortages aggregating $11,500 and expressed the fear that there are many more.

The American inspector in the province of Pangasinan, Luzon, declares he has uncovered a veritable conspiracy to loot the government of funds.

Brigandage.

AMERICANS ARE ROBBED AT SEA OF GALILEE.

[BY ATLANTIC CABLE AND A. P.]

CONSTANTINOPLE, April 18.—American teachers from the Beirut American College were attacked and robbed by brigands and one of them, George H. Scherer, slightly wounded by a bullet while they were on an excursion yesterday to the Sea of Galilee (Lake Tiberias.)

The American Consul-General at Beirut, Syria, said the wounded teacher was not dangerously hurt.

The American Ambassador reported the affair to the Turkish authorities and was assured that the property of the teachers would be recovered and the brigands punished.



IN HEART OF CITY
HOTEL SAVOY
SEATTLE
"Twelve Stories of Solid Comfort"
In the centre of things—theatres and stores on both sides. Building absolutely fireproof—concrete, steel and marble.
EUROPEAN PLAN—$1 per day up
With Bath—$2 per day up

Postmaster at Conejo.

[BY DIRECT WIRE—EXCLUSIVE DISPATCH.]

WASHINGTON BUREAU OF THE TIMES, April 18.—Phyrne O. Johnson has been appointed postmaster of Conejo, Fresno county, vice Clyde Roy Stevenson deceased. Margaret E. Philbrick has been appointed postmistress of Paso, San Luis Obispo county, vice Francis W. McNeil resigned.

Exemption.

LOGGERS SCORE REPEAL POLICY

Declare the Lumber Industry Seriously Threatened.

Say the Greatest Benefit Will Go to Canada.

Protest from Pacific Coast Going to Washington.

[BY DIRECT WIRE—EXCLUSIVE DISPATCH.]

SEATTLE, April 18.—With fifty operators present, representing the lumbering industry in Washington and Oregon, the Pacific Coast Loggers' Association, at a meeting here today, unanimously adopted resolutions attacking the proposed repeal law granting to American coastwise shipping exemption from the payment of tolls for the use of the Panama Canal.

The association, of which Senator Alex Polson of Hoquiam, president, pointed out the great danger to the lumber industry of the Pacific Coast which would follow the proposed repeal.

THE RESOLUTIONS.

The resolutions follow:

"The States of California, Oregon and Washington have an estimated stand of timber at the present time of 1,316,200,000 feet, of which about 400,000 feet are owned by the United States government, being embraced in national forests, parks, Indian reservations, etc. To that extent, at least, the United States government finances itself and its wards, the people, the grossest injustice in forcing its own industry into competition with the cheap Asiatic coolie labor employed in the woods and mills of British Columbia.

"The imposition of tolls on American coastwise ships shuts the Pacific Coast lumber manufacturer out of the markets of the East and hands them over to the Canadian competitor on a silver platter, with much prostration of feet, bending of knees and bowing of the head; and for the sake of the heritage of independence, handed down to us by the founders of this republic we protest to bowing before any other nation on earth."

THE PLACE FOR JURORS.

They Have Nothing to Do With Sentencing of a Prisoner, Says Judge Says.

[BY DIRECT WIRE—EXCLUSIVE DISPATCH.]

STOCKTON, April 18.—The juror's name attached to a petition for leniency in a criminal case is entitled to weight was the opinion of Superior Judge J. A. Plummer today just before he passed sentence upon D. H. McDonald, convicted of manslaughter.

The defendant's attorney presented a petition for leniency signed by eight of the jurors, but the court refused to consider it, declaring that "Jurors have nothing to do with the sentencing of a prisoner. It is the judgment of the court that the defendant be confined in the state prison at San Quentin for a term of seven years."

McDonald killed a laborer in a fight last February.

MONARCH BAR HELD UP.

Two Masked Bandits Enter the Place Is Nearly Empty and $1000 From the Safe.

[BY A. P. NIGHT WIRE.]

BISBEE (Ariz.) April 18.—$1000 was obtained from the safe of the Monarch bar at Lowell, Ariz., in a hold-up early today, according to information reaching Bisbee.

When the bar-room was closed except for a bartender and three other men, the two masked bandits entered and covered the four with revolvers. One opened the safe by the combination system used by crackmen, and took all of the money it contained. Then the pair hastily departed, after ordering the telephone from the wall.

KNOWLAND OPENS CAMPAIGN.

Denounces Betrayers of Republican Party in Fiery Speech at San Bernardino.

[BY DIRECT WIRE—EXCLUSIVE DISPATCH.]

SAN BERNARDINO, April 18.—Before a large audience Congressman Joseph R. Knowland of Alameda tonight opened the Republican campaign in this county, the meeting being an enthusiastic one, held under the auspices of the Young Republican Club. At the outset of his remarks he took a hard fall out of the men who have betrayed the republican party in California, saying in following language:

"During my seventeen years of legislative experience, seven in the senate and ten in Washington, I have endeavored to uphold the principles of the Republican party. If any honors have come through that service I would far rather retire to private life bearing aloft the Republican banner than to attain higher honors by the betrayal of that party."

He attacked the tariff policy of the national administration, which admits to citrus fruits and other California products, charging that duty was lowered at the behest of the foreign fruit importers and their financial interests in the eastern cities, particularly New York.

He referred to the Mexican situation in the following language:

"I am very much gratified at the belated evidence of backbone on the part of the President in demanding that Mexico. Congress has long since waited while American lives have been sacrificed, American property ravaged and property destroyed, while the administration has done nothing. Secretary Bryan has evidently temporarily caged the dove of peace, but it is sincerely to be hoped that henceforth a firm stand will be taken in dealing with the Mexican situation and that every American citizen will feel that the protection of the flag and Stripes means something in Mexico."

The Wilson administration was roundly scored on its stand in the Panama Canal tolls question, following his statements made in recent speeches on the Coast. He predicted Republican success in California this year. "The party has come to stay, and one of the chief factors in bringing it back has been the Wilson administration.

Democratic Rule.

SHOWS REPE... AS HEIGH...

Why Build the Canal ... Asks Bonaparte—For... No Nation Would Ha... It Received No Compe...

[BY A...

WASHINGTON, April 18.—A... cates of the exemption of A... can coastwise vessels from ... Canal tolls had their inning... before the Senate Canals Com... when the first witnesses appe... opposition to the repeal of the... tion clause.

Former Atty.-Gen. Charles J. Bo... of Baltimore, Md., Russell ... of San Francisco and Re... tive Humphrey of Washin... urged the repeal on var... grounds. James Brown Scott, se... of the Carnegie Endowment ... International Peace, was questio... Senators Bristow and O'Gorm... the motives of the organiza... participating in the propaga... the repeal of the exemp...

Mr. Bonaparte asserted no na... would have been so foolish as ... the canal with the understa... that it was to derive no spec... charges from the canal. He ... position that the United St... bound by the same conditions ... one of the canal as the other ... of the world was "unreasona... absurd under all the circu...

Mr. Dunn spoke of the econo... importance of free tolls to Calif... in particular.

Representative Humphrey said ... that the Pacific Coast States ... benefited from the canal were ab... to be given to British Columbia.

Senator Bristow aroused Dr. Sco... by asking if the Carnegie endo... was not espousing the claim ... Britain in advocating the ... of toll exemption and circulat... 200,000 copies of Senators Ro... favoring the repeal.

Dr. Scott insisted neither he ... endowment was consciously ad... the cause of England, but th... had taken their position in ... of what Great Britain ...

In defense of Panama tolls exe... former Atty.-Gen. Bonaparte ...

Deny Fruit Rate Increase.

[BY DIRECT WIRE—EXCLUSIVE DISPATCH.]

WASHINGTON BUREAU OF THE TIMES, April 18.—Increased rates on fruit and vegetables from California, Arizona and Nevada were refused today by the Interstate Commerce Commission.

Pacific Slope.

Exemption.

LOGGERS SCORE REPEAL POLICY.

Declare the Lumber Industry Seriously Threatened.

Say the Greatest Benefit Will Go to Canada.

Protest from Pacific Coast Going to Washington.

[BY DIRECT WIRE—EXCLUSIVE DISPATCH.]

SEATTLE, April 18.—With fifty operators present, representing the lumbering industry in Washington and Oregon, the Pacific Coast Loggers' Association, at a meeting here today, unanimously adopted resolutions attacking the proposed repeal law granting to American coastwise shipping exemption from the payment of tolls for the use of the Panama Canal.

The association, of which former Senator Alex Polson of Hoquiam is president, pointed out the great danger to the lumber industry of the Pacific Coast which would follow the proposed repeal.

THE RESOLUTIONS.

The resolutions follow:

"The States of California, Oregon and Washington have an estimated total stand of timber at the present time of 1,515,200,000 feet, of which 400,000 feet are owned by the United States government, being embodied in national forests, parks, Indian reservations, etc. To that extent, at least, the United States government does by itself and its wards, the people, the greatest injustice in forcing its own industry into competition with the cheap Asiatic coolie labor employed in the woods and mills of British Columbia.

"The imposition of tolls on American coastwise ships shuts the Pacific Coast lumber manufacturer out of the markets of the East and hands him over to the Canadian competitor on a silver platter, with much scrapings of feet, bending of knees and bowing of the head; and for the sake of the heritage of independence, handed down to us by the founders of this republic, we protest to bowing before any other nation on earth."

THE PLACE FOR JURORS.

They Have Nothing to Do With Sentencing of a Prisoner, Stockton Judge Says.

[BY DIRECT WIRE—EXCLUSIVE DISPATCH.]

STOCKTON, April 18.—That a juror's name attached to a petition for leniency in a criminal case is not entitled to weight was the assertion of Superior Judge J. A. Plummer today just before he passed sentence upon D. H. McDonald, convicted of manslaughter.

The defendant's attorney presented a petition for leniency signed by two of the jurors, but the court refused to consider it, declaring succinctly: "Jurors have nothing to do with the sentencing of a prisoner. It is the judgment of the court that the defendant be confined in the State prison at San Quentin for a term of five years."

McDonald killed a laborer during a fight last February.

MONARCH BAR HELD UP.

Two Masked Bandits Enter, While the Place Is Nearly Empty and Get $1000 From the Safe.

[BY A. P. NIGHT WIRE.]

BISBEE (Ariz.) April 18.—About $1000 was obtained from the safe of the Monarch bar at Lowell, Ariz., in a hold-up early today, according to information reaching Bisbee tonight.

When the bar-room was deserted except for a bartender and three customers, the two masked bandits entered and covered the four with revolvers. One opened the safe by the "combination" system used by cracksmen, and got all of the money it contained, after which the pair hastily departed, after breaking the telephone from the wall.

KNOWLAND OPENS CAMPAIGN.

Denounces Betrayers of Republican Party in Fiery Speech at San Bernardino.

[BY DIRECT WIRE—EXCLUSIVE DISPATCH.]

SAN BERNARDINO, April 18.—Before a large audience Congressman Joseph R. Knowland of Alameda tonight opened the Republican campaign in this county, the meeting being an enthusiastic one, held under the auspices of the Young Republican Club. At the outset of his remarks he took a hard fall out of the men who have betrayed the Republican party in California in the following language:

"During my seventeen years of legislative experience, seven at Sacramento and ten in Washington, I have endeavored to uphold the principles of the Republican party. All my honors have come through that party. I would far rather retire to private life bearing aloft the banner of the party than to attain higher honors by the betrayal of that party's principles.

He attacked the tariff policy of the national administration, especially as to citrus fruits and other California products, charging that duty was lowered at the behest of the importers and their allied interests in the eastern cities, particularly New York. He referred to the Mexican situation in the following language:

"I am very much gratified at the belated evidence of backbone at last on part of the President in dealing with Mexico. Congress has watched and waited while American women have been sacrificed, American women outraged and property destroyed, while the administration has done nothing but peaceably urge the dove of peace, and it is sincerely to be hoped that henceforth a firm stand will be taken in dealing with the Mexican situation and that every American citizen will feel that the protection of the stripes and stripes means something down in Mexico."

The Wilson administration was severely scored on its stand on the Panama Canal tolls question, points being his statements made in his speeches on the Coast. He predicted Republican success in California this year. "The party has come to stay, and one of the chief factors in bringing it back has been the Democratic administration.

Deny Fruit Rate Increase.

[BY DIRECT WIRE—EXCLUSIVE DISPATCH.]

WASHINGTON, April 18.—Increased freight rates on fruit and vegetables from California, Arizona and Nevada were not authorized by the Interstate Commerce Commission.

Wilsonism.

REDICT A PLOT TO SELL CANAL.

Democrats Are Charged With Plan to Turn It Over.

Policy Already Repudiated by Vote at the Polls.

Doom of Administration Is Seen at the Elections.

[SPECIAL CORRESPONDENCE.]

WASHINGTON, April 14.—Comment on resolution of the Wilson Democratic policy of the proposed repeal of the tolls for coastwise American ships through the Panama Canal has been expressed in no uncertain terms by the people at the polls.

The Wilson administration, figuratively speaking, has been kicked hard by the American people, who will not stand for a surrender to Great Britain of our rights for American ships in the Panama Canal.

The issue was clear cut. There is no room to misunderstand about the attitude of the people on the Wilson and Panama tolls policy—they registered their displeasure at this Democratic but un-American policy in New Jersey, Boston and Alabama elections.

NEW JERSEY VERDICT.

The Seventh New Jersey district [illegible] Drukker, a straight Republican, overwhelmingly defeated for Congress the Democratic administration candidate, James J. O'Byrne. O'Byrne made his fight solely on opposition to tolls repeal; O'Byrne was the administration pet and stood for it. Despite desperate efforts of the administration, which sent Senator [illegible] and Lewis into the district, and the fact that this district is the President's home State, the people voters, as a protest against [illegible] repudiated the Democratic [illegible] and elected Drukker by [illegible] majority over Senator James, speaking [illegible] through the district, declaring O'Byrne was not elected a "man" would be given President Wilson. Evidently the people of the Seventh New Jersey were achuming "rank" the President. It was a [illegible] insult" to the administration.

THE BOSTON ELECTION.

In Boston James A. Gallivan, Democrat, running on an announced platform of opposition to repeal of free tolls, was elected to Congress from the Eighth Massachusetts. Gallivan [illegible] repudiated the administration [illegible] policy and the people backed him with their votes.

In Alabama Majority Leader Underwood was elected to the United States Senate by a great majority. [illegible] Speaker Clark are the principal opponents of free tolls in the [illegible]. Underwood's stand against [illegible] rolled up his great majority over Robson, his opponent, who [illegible] on the tolls question.

ADMINISTRATION CHAGRINED.

The administration is deeply chagrined over these unmistakable evidences of what the people think of [illegible] surrender of our canal [illegible] to Great Britain. When the [illegible] of the New Jersey election [illegible] at the White House the President was reported to be "stunned" at [illegible]. Democratic leaders in [illegible] and Senate took harassed and [illegible].

Senator Burton of Ohio, who favors [illegible] tolls, seeing the handwriting on the [illegible] has announced he will not be [illegible] for re-election.

WARNINGS ARE FORCED.

Democratic and Republican Senators, who oppose the tolls "scuttle" policy, have forced hearings on [illegible] question by the Senate Interoceanic Canals Committee and [illegible] these are now on. A delegation of Californians, headed by William R. Wheeler of San Francisco, are scheduled to be heard April 21 in opposition to repeal. California is reported here to be almost to a man against Wilson and his remarkable scheme. The California delegation will vigorously oppose repeal. The California Congressional delegation, with the exception of Representatives Church and Kent, are against repeal. Church and Kent voted for repeal in the House. The other House members headed by Representative Knowland, voted against repeal.

CANAL SALE REPORTS.

Is the Wilson administration not content with its attempt to surrender rights for American coastwise ships through the Panama Canal, secretly dickering with Great Britain and other European nations to turn the canal, lock, stock and barrel to the world, to be used as a neutralized international waterway?

Startling assertions were published recently in Washington to this affect. These reports were denied at the White House the next day, but so many denials have come from the White House when the Democratic administration has been caught "with the goods" in many nefarious transactions that denials from that quarter are now taken by the Washington public for what they are worth. Anything can now be expected from Wilson and Secretary Bryan.

ADMINISTRATION DOOMED.

There are not wanting political prophets here who declare that the single issue of tolls repeal will cause the next House to have a big Republican majority and that the recent elections sounded the knell of the Wilson administration in 1916.

KNOWLAND IN CALIFORNIA.

Representative Knowland has gone to California for a three weeks' trip in the interests of his candidacy for the Republican nomination for United States Senator. Among the California Congressmen and other Californians here the opinion is general that Knowland will easily be nominated and elected Senator. He will be obliged to hasten back to Washington within a short time as his presence is necessary to lead the fight here against tolls repeal. Knowland is considered in Washington the foremost Congressman in the fight to prevent surrender of our canal rights to Great Britain. He is dean of the California Congressmen and led the fight for free tolls for American coastwise ships when the Panama Canal Act was passed.

Knowland will be in the thick of the great battle now being waged between the Wilson administration, which is trying its best to give away an American birthright for a mess of British pottage, and the patriots of all parties in House and Senate who are unalterably opposed to this proposed treachery to the American people.

SUPPORT WITH AN "IF."

Unions Would Grant the Railways Higher Rates if the Companies Only Help End a Strike.

[BY A. P. NIGHT WIRE.]

KANSAS CITY (Mo.) April 18.—After five-hours' discussion as to whether they should aid the railroads in obtaining higher freight rates, delegates to the convention of the railway employees' department of the American Federation of Labor adopted today a compromise measure pledging support if the railroads would reciprocate by bringing about a settlement of the Illinois Central-Harriman lines' strike of shopmen, which has been in progress thirty months.

The first resolutions came out squarely for an increase in rates. The international officers of the various unions favored giving aid to the roads because of the effect it would have in getting higher wages for workers. Another faction of the convention denounced the railroads as trying to add to their immense earnings, and declared an increase in rates would raise the price of every commodity.

SEALING STEAMER SAFE.

[BY A. P. DAY WIRE.]

ST. JOHNS (N. F.) April 18.—The sealing steamer Kite, with seventy men aboard from whom no tidings had been received for more than a month was reported safe today.

Anomaly.

HOWS REPEAL POLICY AS HEIGHT OF ABSURDITY.

Why Build the Canal if We Expected No Privileges, John Bonaparte—Former Attorney-General Declares No Nation Would Have Gone to Such an Expense if It Received No Compensating Advantage.

[BY A. P. NIGHT WIRE.]

WASHINGTON, April 18.—Advocates of the exemption of American coastwise vessels from Panama Canal tolls had their inning today before the Senate Canals Committee, the first witnesses appeared [illegible] to the repeal of the exemption clause.

Former Attorney-Gen. Charles J. Bonaparte, of Baltimore, Md., Russell L. Dunn, of San Francisco and Representative Humphrey of Washington urged the repeal on various grounds. James Brown Scott, secretary of the Carnegie Endowment for International Peace, was questioned closely by Senators Bristow and O'Gorman as to the motives of the organization interesting in the propaganda for repeal of the exemption clause.

Mr. Bonaparte asserted no nation could have been so foolish as to [illegible] the canal with the understanding that it was to derive no special benefit from the canal. He said [illegible] that the United States [illegible] by the same conditions in the use of the canal as the other nations of the world was "unreasonable [illegible] under all the circumstances.

[illegible] spoke of the economic [illegible] of free tolls to California in particular.

Representative Humphrey said the people of the Pacific Coast States had [illegible] from the canal were about [illegible] to British Columbia.

Bristow aroused Dr. Scott's ire [illegible] saying if the Carnegie endowment was not espousing the claim of Great Britain in advocating the [illegible] exemption and circulating [illegible] copies of Senators Root's speech favoring the repeal.

Dr. Scott denied neither he nor the endowment was consciously advocating the cause of England, but that [illegible] had taken their position irrespective of what Great Britain desired.

The [illegible] of Panama tolls exemption [illegible] Former Attorney-Gen. Bonaparte said that advocates of repeal could not escape from the position that the United States in case of war, was bound to permit its enemy to use the canal.

"If we were at war with Japan, our garrison at the isthmus," said he, "would be mere idle spectators of the peaceful passage of the Japanese fleet to attack New Orleans or New York. If we were at war with Germany the troops would look tranquilly on while German vessels traversed it to take San Francisco and the net result of our enormous expenditure for the construction of the canal would be to make our coast much more vulnerable than it was before."

Mr. Bonaparte contended that the rules of construction required the Hay-Pauncefote treaty be interpreted as not requiring the United States to use the canal on the same terms as the other nations of the world. There was no question, he argued, that the exemption granted a bounty to the owners of coastwise vessels and he added that he thought it would have been wiser, as a matter of form to collect the tolls and refund them.

As a general rule of law, Mr. Bonaparte told the committee, when one person grants "to all persons" a right to use his property, the grantor is not understood as including himself among those to whom the grant is made. A specific expression to include the grantor is necessary to bind the owner to the conditions, he added.

"Applying this principle to the present case," he continued, "if it had been the intention of the parties to this treaty that the United States should only use the canal on the same terms as other powers, then to give effect to that understanding the United States ought to have promised in so many words to observe these rules in its own use of the canal."

Russell L. Dunn declared the collection of tolls on American coastwise ships would interfere with the passing of California lumber through the canal. He said that a reduction in the price of California petroleum would follow if that product passed through the canal with no tolls. Free tolls, he argued, would develop borax production in California.



—not merely claims but absolute facts

We believe in giving the public full value for their money. This has been proven conclusively by the number of pianos and other instruments already sold. Our friends and customers have told their friends and neighbors about this *Great Closing Out Sale* and the remarkable values offered. Scores have called and purchased on the strength of their indorsement. Come and examine the new pianos and see how reasonably they are priced. *Remember, please, that this is a bona fide closing out sale with*

A BUSINESS REASON BACK OF IT

—As previously announced, the J. B. Brown Music Co. has retired from active business, and in order to acquire control of the Apollo Player and other desirable agencies we were obliged to purchase their entire stock of high grade pianos and other instruments, which we **must close out at once.** The lease at 642 South Broadway will soon expire and every piano must be sold immediately regardless of profits.

—**No Damaged or Cheap Commercial Types Included. Each and Every Piano Fully Guaranteed by the Southern California Music Company.**

IF YOU KNOW PIANO VALUES AS WE KNOW THEM

—You would surely take advantage of these prices and select your piano now. Without any obligation on your part suppose you come in tomorrow and let us show you the different styles and explain our liberal credit terms of payment. We have a very interesting proposition to offer you.

—**Don't postpone your visit—but come tomorrow—you will be cordially welcomed whether you purchase or not.**

Apollo Player Pianos offered at a special reduction in price during this sale only. If interested in a high-grade player-piano, come in and get our proposition on this magnificent instrument.

A PARTIAL LIST OF THE NEW PIANO BARGAINS

KRAKAUER, Upright Mahogany	was $425.	NOW $328
R. S. HOWARD, Upright, Mahogany	was $300.	NOW $240
KRAKAUER, Upright, Mission Mahogany	was $500.	NOW $387
LAUTER, Upright, Mahogany	was $375.	NOW $285
MARQUIS, Upright, Mahogany	was $350.	NOW $265
KRAKAUER, Upright, Golden Oak	was $500.	NOW $383
R. S. HOWARD, Upright, Fumed Oak	was $300.	NOW $240

Piano Stools, Benches and Music Cabinets at Cost.

SLIGHTLY USED AND SECOND HAND PIANOS

MAJESTIC, Upright, Mahogany	$95	MASON & HAMLIN, Square, Ebony	$50
MARCHAL & SMITH, Upright, Ebony	$135	HENRY F. MILLER, Upright, Mahogany	$300
BRADBURY, Square, Ebony	$25	LESTER, Upright, Mahogany	$230

A Complete Stock of Stringed, Brass and Reed Instruments. Also Sheet Music at Practically Cost.

SALE AT 642 SOUTH BROADWAY



This magnificent new Krakauer Bros. small grand piano, mahogany, formerly sold by the J. B. Brown Co. for $750. Now priced at $595



This beautiful new Krakauer Bros. upright piano, walnut, formerly sold by the J. B. Brown Music Co. for $475. Now priced at $368

AN ABSOLUTE GUARANTEE GIVEN WITH EACH PIANO SOLD. SELECT YOURS NOW.

Southern California Music Co. Main 585 Home 10585 RIVERSIDE-SAN DIEGO. PHOENIX-SAN BERNARDINO 332-34 SO. BROADWAY LOS ANGELES

EASY TERMS WILL BE ARRANGED IF DESIRED—COME IN TODAY.

"IT PAYS TO THINK"

MITCHEL ASSAILANT HELD.

Gray-Haired Crank Who Tried to Kill New York Mayor Bound Over by Magistrate.

[BY A. P. DAY WIRE.]

NEW YORK, April 18.—Michael P. Mahoney, the gray-haired crank who yesterday attempted to assassinate Mayor Mitchel and in so doing wounded Frank L. Polk, corporation counsel, was arraigned by Tombs Police Court today on a charge of assault with intent to kill. He was held in $25,000 bail for the action of the grand jury.

When the amount of the bail was announced by Magistrate Simms, Mahoney smiled broadly and said:

"Why not boost it a little? The more the merrier."

Mr. Polk was resting quietly at the New York Hospital today.

MAY WEAR DECOLLETTE.

Queen Mary Relents So the Ladies Who Accompany Her to Paris May Appear at Their Best.

[BY ATLANTIC CABLE AND DIRECT WIRE—EXCLUSIVE DISPATCH.]

LONDON, April 18.—Queen Mary, who is adamant regarding the etiquette to be observed in connection with court dress, both surprised and delighted the dames of honor by informing the ladies told off to attend court during her stay in Paris next week that the rule forbidding ladies to wear decollette dresses in the afternoon would be relaxed while the court is in Paris.

This unusual departure is due to the influence of Mme. Poincare, brought to bear through the medium of the Duchess of Devonshire, mistress of the robes, whom she induced to approach Queen Mary to persuade her to rescind the order given earlier that under no circumstances were the ordinary rules covering court ladies to be altered during the visit.

The success of this move is regarded as a masterpiece by the court ladies.

BROKER COMMITS SUICIDE.

Minneapolis Man Kills Himself at Battle Creek, Fearing Arrest for a Business Deal.

[BY A. P. NIGHT WIRE.]

BATTLE CREEK (Mich.) April 18.—George H. Holton, a Minneapolis stockbroker, en route from Minneapolis to Buffalo, left a train here today and ended his life in a lumber yard by drinking poison. A note was found in his pocket in which he expressed fear of arrest, because a woman had lost $11,000 through business dealings with him.

WIDOW IN MINNEAPOLIS.

[BY A. P. NIGHT WIRE.]

MINNEAPOLIS, April 18.—George H. Holton, who committed suicide at Battle Creek, Mich., today had not been in Minneapolis for two years, although he had been a resident more than twenty years. His widow, who resides here, said her husband had been in Portland, Or., where he was engaged in closing a large timber deal with a man named J. M. Leiter. In a recent letter to Mrs. Holton he said he was going East on business.

THE WEATHER BACK EAST.

Chicago Is Swept by a Fifty-mile Wind and Pedestrians Are Almost Carried Away.

[BY DIRECT WIRE—EXCLUSIVE DISPATCH.]

CHICAGO BUREAU OF THE TIMES, April 18.—Chicago was swept by a fifty-mile-an-hour wind today and policemen were kept busy downtown trying to keep the ladies from being blown away, at the wind-swept corners. The mercury mounted to the 80 degree mark. The temperature has fallen 15 degrees since sundown, however, and a heavy rain is falling. Michigan and Ohio points reported temperature as high as 84, which was warmer than New Orleans and San Antonio. Other temperatures:

	Max.	Min.
Abilene, Tex.	78	52
Boise, Idaho	68	40
Boston, Mass.	72	44
Buffalo, N. Y.	74	48
Chicago, Ill.	80	66
Denver, Colo.	50	34
Des Moines, Iowa	70	58
Dodge City, Kan.	62	46
Duluth, Minn.	44	36
Durango, Colo.	62	28
Flagstaff, Ariz.	64	22
Galveston, Tex.	72	68
Havre, Mont.	56	38
Helena, Mont.	58	38
Huron, S. D.	46	46
Jacksonville, Fla.	78	66
Kansas City, Mo.	62	60
Knoxville, Tenn.	84	54
Memphis, Tenn.	70	64
Montreal, Que.	62	44
New Orleans, La.	80	68
New York, N. Y.	64	52
North Platte, Neb.	58	44
Oklahoma City, Okla.	68	50
Pittsburgh, Pa.	84	50
Rapid City, S. D.	46	38
St. Louis, Mo.	72	64
St. Paul, Minn.	62	58
Salt Lake City, Utah	60	46
Sheridan, Wyo.	52	36
Swift Current, Sask.	54	34
Tampa, Fla.	84	68
Tonopah, Nev.	70	46
Washington, D. C.	84	42
Williston, N. D.	50	30
Winnemucca, Nev.	74	34

LIVES SAVED BY MATTRESS.

Third Attempt to Kill the Superintendent of a Logging Company Ends in Failure.

[BY A. P. NIGHT WIRE.]

SCAPOOSE (Or.) April 18. — A charge of dynamite set off at midnight last night under the house tent of J. H. Gilmore, superintendent of the Nehalem Timber and Logging Company, and his wife, as they lay asleep, wrecked the structure and blew the couple high into the air. Mrs. Gilmore alighted on the wreckage and was seriously injured. Gilmore escaped with a few bruises. The heavy mattress probably saved both from death.

This is the third attempt recently on the life of Gilmore, one being made by fire and two by dynamite.

The Sheriff's theory is that foreign laborers recently discharged by Gilmore are responsible.

FLAG STAFF KILLS AUTOIST.

With Corpse at Wheel Machine Dashes into a Pole, Is Wrecked, and Daughter Is Injured.

[BY A. P. NIGHT WIRE.]

CHICAGO, April 18.—W. E. Vossler was killed today by a flag pole that was broken off by the wind and thrown across his automobile while he was riding with his daughter Alice, 4 years old. When the gust of wind, somewhat stronger than the gale that prevailed during the day, snapped off the sixty-foot pole, Vossler put on full speed to escape the timber.

The heavy pole struck Vossler across the head and killed him. The staff bounded off the speeding car, which dashed onward unguided. The little girl screamed and clutched her father's coat. After running half a block the automobile struck a lamp post and stopped, wrecked. The child was thrown out and severely injured.

Simmons' Diamond Shop



When you purchase a diamond you should be absolutely sure that you are getting same at the right prices. I not only guarantee to give you better values and better values than you can get elsewhere, but I positively guarantee to take back and return your money if, after three days, you are not completely satisfied.

I can and do save you from 25 per cent to 50 per cent on diamonds. I buy for cash only and could not make such an offer unless I was certain I could live up to it. I am showing some very pretty Diamond Rings at $40, $50, $60, $75, $100 and upwards. Each and every one a genuine bargain.

SIMMONS' DIAMOND SHOP
443 S. Broadway



Doctors of Known Reliability and Skill



Drs. SHORES Know What to Do

Dr. A. J. Shores — Dr. G. W. Shores

Drs. Shores & Shores, Rooms 223 to 229 Henne Building, Third and Spring Sts. Entrance 122 Third St., Los Angeles. OFFICE HOURS: 9 to 5. Evenings 7 to 8; Sundays, 10 to 12.

Drs. Shores point with pride to their 20 years of continuous success in the exclusive treatment of Catarrh, Deafness, Asthma, Head Noises, Hay Fever, Rheumatism, Eczema, Chorea, Goitre, Epilepsy, Insomnia, Hysteria and other chronic diseases of the Stomach, Bowels, Heart, Bronchial Tubes, Lungs, Kidneys, Bladder and Liver that are curable.

They have had the experience and are absolutely reliable. They point with just pride to their record and success in treating thousands right here in Los Angeles and Southern California. If you are in need of good, dependable medical treatment come to Drs. Shores & Shores. They will examine and advise you free and explain to you honestly if and how you can be cured and what it will cost. Their rates are low and payments easy. All medicines are furnished free to patients. Get busy and get well. Remember, right now is the favorable season for quick cures. Call or write today.

Head and Throat Catarrh

If your nose stopped up?
Does your nose discharge?
Is your nose sore and tender?
Is there pain in front of head?
Do you spit up slime?
Do you hawk and clear the throat?
Is your throat dry in the morning?
Do you sleep with your mouth open?
Now is the time to be cured—don't let it run into complications.

OF THE EARS.

Is your hearing failing?
Do your ears discharge? Do they ring?
Is the wax drying in your ears?
Do you hear better on some days?
Does a cold make your hearing worse?
Don't neglect this until your hearing is irreparably destroyed?

RHEUMATISM.

If you are hobbling about with rheumatic joints or suffering torments from inflammatory rheumatism—come and let Drs. Shores explain their theory and treatment for this painful affliction.

ASTHMA.

No one but an asthmatic can appreciate the terrible distress of this disease. Gasping, smothering, panting for breath—suffocating feeling, sitting up in bed at night, are but a few of the terrible torments of an asthmatic sufferer. If you are an Asthma victim, let not another day pass until you try our wonderful treatment — which gives almost immediate relief and lasting benefits.

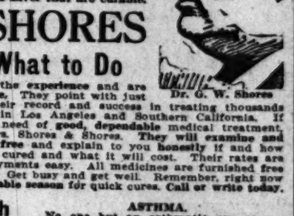
ECZEMA.

This affliction often baffles the skill of the regular doctor—and tries the patience of the specialist—but our methods have proven successful in so many cases that, no matter who has failed to cure you, it is worth your time to consult us. We will gladly explain our method of treatment free of charge.

STOMACH AND LIVER.

If you have distress and bloating after eating, don't neglect treatment. Catarrh of the stomach is a most common ailment, and can be cured, but remember, a cancer of the stomach we can not cure. Do not neglect stomach and liver trouble. Consult doctors that know how to cure. Consultation and advice free.

We Make Dentistry a Professional Business



We buy teeth and dental supplies in large quantities for cash at a minimum cost. Every detail of our offices is systemized and run on business principles. We have installed every practical modern appliance and our one thought is to give you the best possible dentistry at the lowest cost and you will appreciate the fact that we are giving the public the benefit of our business methods.

Painless Extraction 50c — Free With Plates — Honest Work — Honest Prices

Modern Painless Dentistry as we practice it, is a serious profession involving education, carefulness and skill. Therefore we cannot compete with the ignorant, careless or unskilled. It will pay you to consult us. We can save you both pain and money.

Come in for free examination. We make the price right.

Gold Crowns, 22-K	$5	Plates, Fit Guaranteed	$5 up
Porcelain Crowns		Silver and Amalgam Fillings	75c and $1
Bridge Work (best)		Porcelain and Gold Fillings	$1.50 up

CROWN PAINLESS DENTISTS

437 S. Broadway (Over Brock's)

Hours: 8 a.m. to 6 p.m.; Sundays, 9 to 12.

GIRLS! HAVE BEAUTIFUL, LUSTROUS, FLUFFY HAIR—25 CENT DANDERINE.

No More Dandruff or Falling Hair—A Real Surprise Awaits You.

To be possessed of a head of heavy beautiful hair; soft, lustrous, fluffy, wavy and free from dandruff, is merely a matter of using a little Danderine.

It is easy and inexpensive to have nice, soft hair and lots of it. Just get a 25-cent bottle of Knowlton's Danderine now—all drug stores recommend it—apply a little as directed and within ten minutes there will be an appearance of abundance; freshness fluffiness and an incomparable gloss and lustre and try as you will you cannot find a trace of dandruff or falling hair; but your real surprise will be after about two weeks' use, when you will see new hair—fine and downy at first—yes—but really new hair—sprouting out all over your scalp—Danderine is, we believe, the only sure hair grower, destroyer of dandruff and cure for itchy scalp and it never fails to stop falling hair at once.

If you want to prove how pretty and soft your hair really is, moisten a cloth with a little Danderine and carefully draw it through your hair, taking one small strand at a time. Your hair will be soft, glossy and beautiful in a few moments—a delightful surprise awaits everyone who tries this.—[Advertisement.

CALIFORNIANS FIND QUICK RELIEF FROM THEIR STOMACH AILMENTS

Hundreds of California people are needlessly suffering from stomach trouble, while relief is near at hand. Many have found swift relief and health by the use of Mayr's Wonderful Stomach Remedy.

The first dose convinces—no long treatment.

Here is what two Californians say:

L. C. JONES, Martinez, Cal.—"I took Mayr's Wonderful Stomach Remedy with most pleasing and surprising results. My trouble has principally been gastritis, with gas around my heart at times so bad I thought I was going to die."

R. W. GRAY, 5878 Moneta avenue, Los Angeles, Cal.—"My wife and I have both taken Mayr's Wonderful Stomach Remedy and both are well now. If I should get sick I would sure send for more."

These expressions are extracts from letters. Thousands of other letters like them show how this remedy has proven itself to thousands. It is quick and safe. It is known all over the nation.

Mayr's Wonderful Stomach Remedy clears the digestive tract of mucoid accretions and poisonous matter. It brings swift relief to sufferers from stomach, liver and bowel ailments. Many declare it has saved them from dangerous operations and many are sure it has saved their lives.

Because of the remarkable success of this remedy, there are many imitations; so be cautious. Be sure it's MAYR'S. Go to The Owl Drug Co.'s Stores and ask about the wonderful results it has been accomplishing—or send to Geo. H. Mayr, Mfg. Chemist, 154-156 Whiting St., Chicago., Ill., for free book on stomach ailments and many grateful letters from people who have been restored. Any druggist can tell you its wonderful results.

$10 WATCHES

Montgomery Bros., Jewelers. 4th & Broadway.

FAIRBANKS INJURED.

Former Vice-President Hurt When Grand Stand Collapses Where He Is Reviewing Parade.

[BY A. P. NIGHT WIRE.]

FRANKFORT (Ind.) April 18.—Charles W. Fairbanks of Indianapolis, former Vice-President, was slightly injured yesterday when the speaker's stand on the Courthouse lawn collapsed during the Arbor Day exercises here.

Mr. Fairbanks was reviewing a parade of school children when the decorated structure suddenly collapsed, throwing the occupants to the ground with the wrecked framework. Mr. Fairbanks sustained an injury to his right leg and numerous bruises about the body.

ONE BULL-HEADED JUROR.

He Refuses to Mix With the Other Eleven Men Who Heard the Case of Dr. Sweet.

[BY A. P. NIGHT WIRE.]

PHILADELPHIA, April 18.—After being out nearly twenty-four hours the jury in the case of Dr. Joshua E. Sweet, a member of the faculty of the University of Pennsylvania, charged with cruelty to dogs after vivisection operations, sent for Judge Dregy and informed him that it was impossible for it to agree. One juror declared that one of the twelve men refused to express his opinion on the case or discuss the evidence with the other jurors. The judge sent the jury back to make another effort to agree.

NEW HAVEN FINANCES.

Mellen, the Prospective Union Leader, Made Such a Muss That the Company Has to Borrow Still.

[BY A. P. NIGHT WIRE.]

NEW YORK, April 18.—The syndicate of New York and Boston bankers, which is financing the needs of the New Haven Railroad Company has virtually completed arrangements to raise about $65,000,000 for the road.

The financial plan involves the issue of $20,000,000 three-year 6 per cent. notes of the New England Navigation Company and the purchase of about $45,000,000 treasury assets of the New Haven company.

Foreign.

PARIS BOOMS M. CAILLAUX.

Calmette Tragedy Does No Injury to Financier.

Gifted Organizer Likely to Take High Position.

Hated by Conservatives for Socialistic Tendency.

[A. P. FOREIGN CORRESPONDENCE.]

PARIS, April 5.—Joseph Caillaux, the leader of the Radical and the Socialist-Radical parties, will not be allowed by his friends to retire from French politics, as he announced he would do the day after his wife shot Gaston Calmette, the editor of the Figaro. M. Caillaux did withdraw as Finance Minister from the Cabinet he constructed with M. Doumergue as the Premier, but he is still constantly consulted by subordinate leaders of the two great groups in the chamber of which he is the chief. And it is understood to be his advice which guides the campaign now going on throughout France for the elections April 26.

The first popular impression after the killing of Calmette was that Caillaux's career was ruined. No one appears to think so now, as it became evident that he could have had nothing whatever to do with causing an act that threw into disorder his far-reaching political plans. The opinion of old parliamentary observers is that the shooting of Calmette is only an incident in the rise of the most powerful politician in France; not the ablest nor the most winning personality in French politics, but the most capable organizer of the forces of discontent and change among that great mass of the people between the extreme Socialists and the moderate conservatives.

Caillaux is a more gifted organizer probably than any other politician in France and employs every resource of interest and patronage in maintaining his voting machine. It appears that within the last four months nearly one-half of the prefects—the chief civil administrators or governors—of the departments of France, have been replaced by supporters of the Ministry. The prefects and deputy-prefects are able to influence greatly district politics.

M. Caillaux's wealth is a subject of gossip. He said on one occasion that he had inherited $300,000 from his father and it is obvious that this sum has grown, for he is a director in various important institutions, among them the Egyptian Credit Foncier, of which he is honorary president, and the Credit Foncier of Argentina, of which he is president. He is sometimes spoken of as worth 50,000,000 francs ($10,000,000,) but this probably is exaggerated.

Although a statesman of immense influence, he is also hated and distrusted by the conservative and moderate Republican interests. He is represented by his enemies as a sinister figure, one of the most dangerous men of the time. Against that is the view of his supporters that he is a high-minded man who has shown himself too adroit for his adversaries, who have had, therefore, recourse to detraction in an effort to break him down.

Royal Visitor to Study Hospitals.



Queen Eleonore

Of Bulgaria, who sails for America May 21, will travel as a private individual, but nevertheless will be extended courtesies by the State Department.

Unique.

QUEER CUSTOMS IN ST. LAZARE

Once a Monastery Is Now Women's Prison.

All Phases of Parisian Life Pass Through It.

The "Pistole" Holds Three Crime's High Rank.

BY STERLING HEILIG.

[SPECIAL FOREIGN CORRESPONDENCE.]

PARIS, April 14.—Paris is [illegible] by the alleged elegance of Mme. Caillaux's prison cell—not at all a [illegible] they say, but grand and spacious [illegible] world monastery room; [illegible] to boudoir-parlor. She made [illegible] they say, amid beautiful [illegible] luxurious carpets and wall [illegible] flowers and a new upright piano.

All this is exaggeration—[illegible] enough truth behind it to make [illegible] "pistole" of St. Lazare the most [illegible] ing prison regime in the world.

Mme. Caillaux certainly [illegible] her meals sent in from Pallier's [illegible] gant restaurant; but so to [illegible] Her "cell" is, truly, a spacious [illegible] castle-like room; but others have occupied it. Furniture and rugs have been brought in. Flowers were [illegible] nied, and then admitted—[illegible] Paris papers the "pistole".

In a word, that one word tells the story: A certain section of the [illegible] Lazare "pistole" is affected to [illegible] accused women, fervent [illegible] adventuresses, financial [illegible] Mme. Humbert, mysterious [illegible] tional dames not specifically [illegible] and the whole category of Paris [illegible] ion and beauty, held up on [illegible] trative orders."

St. Lazare is not a prison [illegible] but a vast old monastery, [illegible] a hundred years ago to priest [illegible] There are shady gardens and [illegible] lawns—but there are also [illegible] exercise grounds of dirt and [illegible]

There are soberly elegant [illegible] clesiastical halls; high ceiled [illegible] slate, where soft-voiced [illegible] Charity serve the "pistole" [illegible] home of their great founder; [illegible] down to pray in the dim chapel.

There are long, cold [illegible] monks' doors become iron-[illegible] the punishment of mothers. The [illegible] corridors of comfortable cells [illegible] their sick children lie in [illegible]

There are long, cold dormitories where young women who have [illegible] had a trial—nor will [illegible] from three days up to two months [illegible] the autocratic word of a [illegible] of the Prefecture of Police.

The different categories of prisoners, of course, live in different [illegible] tions. Nevertheless, every [illegible] woman sent to St. Lazare, [illegible] follows one of two great roads—[illegible] ordinary, or the "pistole."

Those of bad life regularly become ordinary. You will see a fine change in magnificent—the latter [illegible] gown or evening costume. In later, she will be laughing and [illegible] ing with her lower sisters, [illegible] gether, promenading the grounds, reading novels, or shirking work in the [illegible] ateliers, all alike, in the gray [illegible] zare skirt, waist, fichu and [illegible] Girls you may have seen [illegible] in the supper-restaurants or [illegible] at the races make a point of [illegible] fling aside all elegance and [illegible] great and humbler crowd; [illegible] money treats a dozen to meet [illegible] cheese, fruit and wine from the [illegible] tine." They do not call the [illegible]

Here you see the type of [illegible] prison. In that old world [illegible] the arbitrary walked hand-[illegible] with very personal justice. [illegible] were farmed out to their [illegible] Men's rank determined their [illegible] —and the price they paid [illegible] Often when a man of rank [illegible] pay even a pistole per day, he [illegible] luxury just the same; and the [illegible] tor made it up on others. [illegible] from state prisoners down [illegible] pads—to get comfort, one paid [illegible] on prison.

How old-world St. Lazare [illegible] may judge by this; there is [illegible] circulated that Mme. Caillaux [illegible] pies "le logis du Roi"—"the [illegible] apartment."

Who knows what parts of the [illegible] old pile date from the famous [illegible] tury monastery of St. Lazare? [illegible] monks began by caring for [illegible] ended by lodging the old [illegible] France before they made their [illegible] entry into Paris. It being [illegible] side the city walls, here [illegible] ceived the oath of the [illegible] thorities after breakfast—and [illegible] ued the triumphal entry.

Those moderate prisoners [illegible] most profit by the "pistole" [illegible] average 200 women annually [illegible] perhaps eighty of them. [illegible] respectable creatures, some [illegible] innocent, take infinite [illegible] ing their defence by writing [illegible] rooms instead of cells. The [illegible] compassionately elastic, as [illegible] to the person. So are the [illegible] dations, rooms and rooms. [illegible] comes in, from many a [illegible] varying prices. And then [illegible] prison "cantine," and the [illegible] ters, sweet and calm, in the [illegible] their very founder, comes and [illegible] slip down to the chapel.

Whenever it is a woman of [illegible] the higher luxuries of the [illegible] are put at their disposition. If [illegible] an of merit is meant she [illegible] something—riches, social [illegible] valuable booty, or desirable [illegible] gerous knowledge.

For such, the iron hand is [illegible] vet glove!

"77"

FOR COLDS, INFLUENZA, COUGHS, SORE THROAT

GRIP

Since by its use you have proven the curative value of Humphreys' "Seventy-seven" for Grip, Coughs, Colds, Influenza, Catarrh and Sore Throat, let us send you free a copy of Dr. Humphreys' Manual of all diseases, giving the treatment and care of the sick, with his system of medicine.

A new edition just published in celebration of sixty years. The picture on the cover is of Noah's Ark, indicates the wide use "Remedies for every living thing."

Humphreys' Homeo. Medicine Co., 156 William Street, New York.—[Advertisement.



The "Old Chemist" Says

"A Tablespoonful of

Duffy's Pure Malt Whiskey

in a little water or milk just before meals and on retiring will greatly aid you in guarding against Spring illness."

By it's action on the digestive organs it helps the stomach perform its proper functions so that full value is derived from the food eaten and the body properly nourished.

"Get Duffy's and Keep Well"

Don't let any tradesman insult your intelligence with a substitute for Duffy's get the genuine at most druggists, grocers and dealers. $1 a large bottle. Valuable medical booklet and doctor's advice sent free is you write.



The Duffy Malt Whiskey Co., Rochester, N. Y.

An Extraordinary Musical Event!



America's Greatest Pianiste

America's Greatest Piano

"A Piano Genius of the very first rank."—X. Scharwenka.

OLGA STEEB

"You Can Teach Us How to Play."—Paderewski.

and the Los Angeles Woman's Orchestra

Henry Schoenefeld, Director

the Most remarkable Organization of its Kind in the World

Auditorium Theatre Beautiful Friday Eve., April 24th

In the Biggest Programme Ever Presented in America

Henry Schoenefeld has brought the Women's Orchestra to such a high state of development that the accompaniments which they played at the Carreno and Parlow concerts would be well-nigh impossible to improve upon. For this great concert with Olga Steeb, the artist and orchestra have held weekly rehearsals for two months, assuring one of the grandest concerts of its kind in the history of American music.

Three concertos—Grieg A Minor, Mozart Coronation, and Saint Saens G Minor, for piano and orchestra—will be played, offering a most delightful variety of styles. Each has three movements, and each movement is made up of wonderfully beautiful melodies. The programme might well be thought of as consisting of nine magnificent piano pieces with the delightful addition of orchestral instruments. All lovers of music will find this programme most highly interesting as it practically exhausts the possibilities of the modern piano and pianistic art.

An Event of Such Extraordinary Interest That Every Music Lover Should Plan to Enjoy It!

(See Regular Announcement in Today's Amusement Columns.)

In Connection With This Remarkable Musical Engagement in Which

Henry F. Miller Piano Will Be Used

We wish to invite the attention of music lovers and intending buyers, to an unusally complete display of these famous pianos at this time which embraces a full carload just received and includes Grands, Player Pianos and Uprights.

These instruments, among artists and musical authorities, are accorded the very highest degree of musical pre-eminence. No better pianos are or can be created. Their quality of tone and entire mechanical construction are of unsurpassed excellence. The fact that Henry F. Miller pianos have been used this season by a larger number of the leading artists of Los Angeles than all other makes combined, speaks most impressively of the unequaled esteem in which they are held in this city. Those who wish a piano of unquestioned merit will find pleasure in the inspection of these magnificent Henry F. Miller pianos, time-honored for more than fifty years and world famous as one of America's few really fine makes.

Henry F. Miller Pianos Are Sold In This City by

730 South Broadway

Barker Bros ESTABLISHED 1880

Exclusive Representatives

Welcome.

"EUROPE'S UGLY DUCKLING" DUE HERE NEXT MONTH.

[BY DIRECT WIRE—EXCLUSIVE DISPATCH.]

WASHINGTON BUREAU OF THE TIMES, April 18.—Although neither the State Department nor the White House has received official notification of the proposed visit of Queen Eleonore of Bulgaria, the usual ceremonies will be observed upon her arrival. It has been decided definitely that the Queen will sail on May 21. All affairs connected with the visit will be in charge of Third Assistant Secretary of State William Phillips.

Army and naval officials will be assigned to accompany the Queen on her tour of the country. With officers of the State Department, they will make all arrangements with all local and State officials for her entertainment. William Casper, personal representative of Queen Eleonore, arrived in the country on April 9 to make the final arrangements for the royal visit. He is the authority for the statement that the Queen will remain in this country five weeks and will visit all the larger cities as far west as Chicago. She will travel as a private individual.

The Queen is coming to this country as a student. She desires to study the methods used in handling immigrants and is also intensely interested in hospitals and the training of nurses. During the recent Balkan War, the Queen saw much service as a nurse and she now owns three hospitals in Bulgaria. She took much interest in the work of the American nurses who saw service during the recent war and plans to take back several from this country as teachers. She will bring with her four young women of Macedonia, who will study in this country to get experience at some of the larger hospitals.

According to the present plans, Queen Eleonore will visit Philadelphia, Chicago, Boston, Baltimore, Washington and Rochester, Minn. At the latter place she will be the guest of Dr. Mayo of the famous Mayo Brothers Hospital.

It has not been decided whether the Queen will continue her trip to the Pacific Coast. That depends upon developments after her arrival. Before her marriage to King Ferdinand, Queen Eleonore was called the "ugly duckling of Europe." The guest to be of the United States is said to be the most homely member of Europe's family of Kings and Queens. It is a fact, however, that her bravery at times of great stress and her kindly bearing toward her subjects has caused her plain face and figure to be forgotten in the fullness of their gratitude.

The Queen was married to King Ferdinand at the age of 48 and it is said no romance entered into the

Diplomacy.

HIS TWELVE-DOLLAR SHIRT MAY LOSE VOPICKA HIS JOB.

[BY DIRECT WIRE—EXCLUSIVE DISPATCH.]

CHICAGO BUREAU OF THE TIMES, April 18.—A shirt costing $12 and worn by Charles J. Vopicka, Chicago brewer, who is United States Minister to the Balkan States, was one of the reasons prompting the resignation of Frank B. Kendricks, Jr., his secretary, who is on his way home from Europe. Mr. Kendricks, who is a former Chicago newspaper man, cabled his side of the trouble between him and his chief to John A. Malley, city editor of the Day Book.

Mr. Vopicka wore the costly shirt at a reception in a European city. According to Mr. Kendricks the diplomat was so proud of the garment that he boasted of its price to his guests. The secretary took Mr. Vopicka to task for talking too much and the latter became angry.

A week after the shirt episode Mr. Kendricks says he had a controversy with his superior regarding official matters. Their quarrels were frequent thereafter, resulting finally in the secretary's resignation.

In his cablegram Mr. Kendricks declared that he would have something to say publicly regarding Balkan affairs in general and Mr. Vopicka in particular as soon as he reaches Chicago. Mr. Kendricks is due in this city in about two weeks.

CHASE COUNT ON SOUND

Bavarian Nobleman and Wife Arrested in Paris on Charge of Jewel Theft.

[BY ATLANTIC CABLE AND A. P. NIGHT WIRE.]

PARIS, April 18.—Count Maximilian von Montgelas, a Bavarian nobleman and four persons who with him were arrested yesterday after a hot chase on the boulevards, are charged with attempting to steal jewels valued at $120,000 from a jeweler's salesman. The Count Maximilian Montgelas, who is the son-in-law of an Austrian officer, was arrested after a search of his apartment disclosed a large amount of property which the police say was stolen.

All those taken into custody gave the count and countess as their

LIND JOINS NAVY LEAGUE

[BY A. P. NIGHT WIRE.]

NEW YORK, April 18.—At the annual assembly of the Navy League of the United States here yesterday the following new members were elected to the Board of Directors: Cass Gilbert, St. Paul; Col. E. M. House, Austin, Tex.; David Ives Bushnell, New York; Frank M. Synnott, New York; Frank A. Scott, Cleveland; Cailan C'Laughlin, Washington.

MRS. KETCH... SHARES E...

Remembered in t... Yerkes's Ass...

Twice Wealthy W... riched Third ...

Sleeping Potion ... lions to Her H...

[BY A. P. NIGHT ...

CHICAGO, April 19.—... Wallace Walkup Ketch... life interest in one-fou... tate of Delancy H. Lou... mer associate of Charl... according to the terms o... today for probate. She ... a "friend" in the will, w... a provision that should ... ingatess contest it they ... their bequests.

Mrs. Ketcham marrie... Walkup, a wealthy cattl... former Mayor of Em... when she was 16 year... Walkup was a widower ... children and many years ... He died of poisoning. ... bride was indicted and t... der, but was acquitted.

Mrs. Ketcham's second ... was to John B. Ketcham ... retired lumber man, wh... home in Chicago. Ketch... a widower. He died in ... an estate valued at $3... widow was the principal ... following the settlement ... tate, Mrs. Ketcham was ... torneys' fees. Mr. Louder... prominent figure at the ...

Mrs. Ketcham has lived ... leans and New York an... cied extensively in Europe ... is now.

No inventory or anythi... the value of the estate wh... variously estimated at fro... to $4,000,000 was contain... will or included in the pet... ter's testamentary. A life ... one-fourth of the estate o... Minnie Walkup Ketcham ... death one-half of her sh... Jean D. Louderback, a nie... land, Cal., and the other ... divided among the heirs al... tioned.

Mr. Louderback died a... and a Coroner's investigati... in a verdict that he die... overdose of sleeping powd...

May J. Baker's Pen...

[BY DIRECT WIRE—EXCLUSIVE ...

WASHINGTON BUREAU ... TIMES, April 18.—May J. ... San Diego has been granted ... of $12 per month.

CELEBRAT... SIX...

AN ENTIRE community ... last night to welcome t... est old man in Southern ... nia, O. J. Stough of the famo... ranch at Burbank. The Ch... Commerce and the Ladies' ... were in charge of the progra... several hundred persons cr... to the hall to pay their re... this virile and hearty old ... celebrated his ninety-sixth ... anniversary.

The residents of the mou... hamlet endeavored to show ... preciation for the thousand... lars donated by Stough and ... when they were absolutely ... to make up a big deficit in ... bring the electric interurban ... community and connect it ... rapidly-developing outside ... This donation made possible ... life and activity in Burbank ... ing to a number of the speak... graciously referred to it ... other developments which ha... been instrumental in.

He came all the way up f... Diego, where he has his h... where last year he was given ... ovation by the citizens of th... munity for his splendid civic ... theories. W. A. Blanchard ... tent of the Chamber of Com... Mrs. A. O. Kendall, president ... auxiliary; Mr. and Mrs. James ... Balough, the latter a sister ... Stough; Frank G. Tyrell of ... ples and many others of eq... stance were in the receivi... The touching tribute was the ... handsome leather-bound volu... pictures and history of Burba...

CALIFORNIA... DEMAN...

[BY DIRECT W...

WASHINGTON BUREAU ... THE TIMES, April ... Hearings of the compla... the Pacific Fruit Exchange ... the Southern Pacific, the ... fornia Growers' Association ... the Alabama Great So... Railway and fifty-seven con... lines and the California R... Commission against the Al... Great Southern, were held tod... fore the Interstate Commerce ... mission.

The complainants desire the ... mission to order the carriers to ... lower refrigeration charges ... lower minimum carload weig... eastern destinations and co... points of shipments of California ... ciduous fruits.

Douglas Brookman of San ... Brookman, assistant attorney for the ... fornia Railroad Commission, ... ressed the commission. R. D. ... ons and James H. Hays of Sacra... appeared respectively for the ... tariffs and the fruit associ... tariffs and the principal argument being ... by Brookman for the California ... sociation.

Two issues were exhaustively ... ued by the Californians, the re... sion of the existing carload ... minimum weight of 26,000 pounds a ... reduction on shipments of deciduous ... fruit out of California, and the re...

Unique.

QUEER CUSTOMS IN ST. LAZARE.

Once a Monastery Is Now Women's Prison.

All Phases of Parisian Life Pass Through It.

The "Pistole" Holds Those in Crime's High Rank.

BY STERLING HEILIG.

[SPECIAL FOREIGN CORRESPONDENCE.]

PARIS, April 14.—Paris is stirred by the alleged elegance of Mme. Caillaux's prison cell—not at all a cell, they say, but grand and spacious old-world monastery room, transformed to boudoir-parlor. She waits trial, they say, amid beautiful furniture, luxurious carpets and wall-hangings, flowers and a new upright piano.

All this is exaggeration—but with enough truth behind it to make the "pistole" of St. Lazare the most exciting prison regime in the world.

Mme. Caillaux certainly does have her meals sent in from Paillard's elegant restaurant; but so do others. Her "cell" is, truly, a spacious old castle-like room; but others have occupied it. Furniture and rugs have been brought in. Flowers were denied, and then admitted—both in the Paris papers the "pistole".

In a word, that one word tells the story: A certain section of the St. Lazare "pistole" is affected to notables—accused women, great killers, great adventuresses, financial mystifiers like Mme. Humbert, mysterious international dames not specifically accused, and the whole category of Paris fashion and beauty, held up on "administrative orders."

St. Lazare is not a prison building, but a vast old monastery, transformed a hundred years ago to prison uses. There are shady gardens and "promenoirs"—but there are also inquisitorial exercise grounds of dirt and gravel.

There are soberly elegant old ecclesiastical halls; high celled, immaculate, where soft-voiced Sisters of Charity serve the "pistole" in the home of their great founder, and go down to pray in the dim chapel.

There are long cold galleries, monks' doors become iron-grilled for the punishment of mothers. There are corridors of comfortable cells, where their sick children lie in isolation.

There are long, cold dormitories where young women who have never had a trial—nor will have—suffer from three days up to two months, at the autocratic word of a bureau-chief of the Prefecture of Police.

The different categories of prisoners, of course, live in different conditions. Nevertheless, every girl or woman sent to St. Lazare, on entering follows one of two great roads—the ordinary, or the "pistole."

Those of bad life regularly have the ordinary. You will see a fine creature in magnificent—the latest mode—gown or evening costume. An hour later, she will be laughing and chatting with her lower sisters, eating together, promenading the gravel paths, reading novels, or shirking work in the ateliers, all alike, in the gross St. Lazare skirt, waist, fichu and black cap. Girls you may have seen queening it in the supper-restaurants or princessing at the races make a point of hearing aside all elegance and rally to the great and humbler crowd. A few money treats a dozen to meat dishes, cheese, fruit and wine from the "cantine." They do not ask the "pistole."

Here you see the type of the prison. In that old world, favored by the arbitrary, walked hand-in-hand with very personal justice. Prisoners were farmed out to their direct Men's rank determined their comfort—and the price they paid in bribes. Often when a man of rank could not pay even a pistole per day, he got the luxury just the same; and the difference made it up on others. And from state prisoners down to the pads—to get comfort, one paid to be on prison.

How old-world St. Lazare is, you may judge by this; there is a rumor circulated that Mme. Caillaux occupies "la logis du Roi"—"the King's apartment."

Who knows what parts of the present old pile date from the fourteenth century monastery of St. Lazare? The monks began by caring for lepers, and ended by lodging the old Kings of France before they made their solemn entry into Paris. It being just outside the city walls, here Kings received the oath of the municipal authorities after breakfast—and ended the triumphal entry.

Those moderate prisoners who profit by the "pistole" (of the average 200 women awaiting trial, perhaps eighty women, of them, fright respectable creatures, some of them innocent, take infinite courage in paying their defence by waiting in the rooms instead of cells. The price is compassionately elastic, all according to the person. So are the accommodations, rooms and rooms. The meals, varying prices. And there is the prison "cantine," and the pots of pasters, sweet and calm, in the corner of their very founder, come and go, and slip down to the chapel.

Whenever it is a woman of the higher luxuries of the "pistole" are put at their disposition. Where an of merit is meant she who has something—riches, social connections, valuable booty, or desirable dangerous knowledge.

For such, the iron hand is the velvet glove!

CHASE COUNT ON BOULEVARD.

Bavarian Nobleman and Wife Arrested in Paris on Charge of Jewel Theft.

[BY ATLANTIC CABLE AND A. P. NIGHT WIRE.]

PARIS, April 18.—Count Maximilian von Montgelas, a Bavarian nobleman and four persons who were with him were arrested yesterday after a hot chase on the boulevards. They are charged with attempting to steal jewels valued at $120,000 from a jeweler's salesman. The Countess von Montgelas, who is the divorced wife of an Austrian officer, also was arrested after a search of her apartment disclosed a large quantity of property which the police say was stolen.

All those taken into custody in the count and countess are foreigners.

LIND JOINS NAVY LEAGUE.

[BY A. P. NIGHT WIRE.]

NEW YORK, April 18.—At the annual assembly of the Navy League of the United States here yesterday, following new members were elected to the Board of Directors: John Barton Payne, St. Paul; Col. E. M. House, Austin, Tex.; David Ives Bushnell, Buffalo; Frank M. Symmes, San Francisco; Frank A. Scott, Cleveland, and Callan O'Laughlin, Washington.

That Glitters.

MRS. KETCHAM SHARES ESTATE.

Remembered in the Will of Yerkes's Associate.

Twice Wealthy Widow Is Enriched Third Time.

Sleeping Potion Adds Millions to Her Holdings.

[BY A. P. NIGHT WIRE.]

CHICAGO, April 18.—Mrs. Minnie Fallon Walkup Ketcham receives a life interest in one-fourth of the estate of Delancy H. Louderback, former associate of Charles T. Yerkes, according to the terms of the will filed today for probate. She is named as a "friend" in the will, which contains a provision that should any of the heirs contest it they would forfeit their bequests.

Mrs. Ketcham married James R. Walkup, a wealthy cattle dealer, and was Mayor of Emporia, Kan., when she was 16 years old. Mr. Walkup was a widower with several children and many years her senior. He died of poisoning. His young wife was indicted and tried for murder, but was acquitted.

Mrs. Ketcham's second marriage was to John B. Ketcham, a wealthy retired lumber man, who made his home in Chicago. Ketcham was also a widower. He died in 1907, leaving an estate valued at $300,000. His widow was the principal beneficiary. Following the settlement of the estate, Mrs. Ketcham was sued for attorneys' fees. Mr. Louderback was a prominent figure at the trial.

Mrs. Ketcham has lived in New Orleans and New York and has traveled extensively in Europe, where she has been.

No inventory or anything to show the value of the estate which has been variously estimated at from $100,000 to $1,000,000 was contained in the petition for letters testamentary. A life interest in one-fourth of the estate goes to Mrs. Minnie Walkup Ketcham. At her death one-half of her share goes to Mrs. D. Louderback, a niece in Oakland, Cal., and the other half to be divided among the heirs already mentioned.

Mr. Louderback died a week ago and a Coroner's investigation resulted in a verdict that he died from an overdose of sleeping powders.

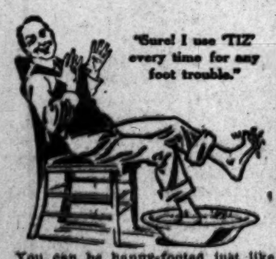
May J. Hakes's Pension.

[BY DIRECT WIRE—EXCLUSIVE DISPATCH.]

WASHINGTON BUREAU OF THE TIMES, April 18.—May J. Hakes of San Diego has been granted a pension of $12 per month.

CAN'T BEAT "TIZ" WHEN FEET HURT

"TIZ" for sore, tired, puffed-up, sweaty, calloused feet or corns.



You can be happy-footed just like me. Use "TIZ" and never suffer with tender, raw, burning, blistered, swollen, tired, smelly feet. "TIZ" and only "TIZ" takes the pain and soreness out of corns, callouses and bunions.

As soon as you put your feet in a "TIZ" bath, you feel the happiness soaking in. How good your poor, old feet feel. They want to dance for joy. "TIZ" is grand. "TIZ" instantly draws out all the poisonous exudations which puff up your feet and cause sore, inflamed, aching, sweaty, smelly feet.

Get a 25-cent box of "TIZ" at any drug store or department store. Get instant foot relief. Laugh at foot sufferers who complain. Because your feet are never, never going to bother or make you limp any more.

WILD RIDER GOES INSANE.

Never Been Regarded as Right Since He Took Mad Dash in Adirondacks With Roosevelt.

[BY DIRECT WIRE—EXCLUSIVE DISPATCH.]

SARATOGA (N. Y.) April 18.—Michael Cronin, famed for his wild ride with Theodore Roosevelt from Alden Lair to North Creek in the Adirondacks when news was received at the Roosevelt camp one night in 1901 that President McKinley had been assassinated, was adjudged insane today and was taken to the State institution at Ogdensburg.

He has conducted a hotel at Alden Lair, where he has had a prosperous trade since his noted trip.

ROBERT TAFT TO WED.

Engagement of the Former President's Son to Miss Martha Bowers is Announced in the Capital.

[BY A. P. NIGHT WIRE.]

WASHINGTON, April 18.—Announcement of the engagement of Miss Martha Bowers, daughter of former Solicitor-General Bowers, to Robert Taft, eldest son of former President Taft, was made here tonight.

Community Helps.

CELEBRATES NINETY-SIXTH ANNIVERSARY.

AN ENTIRE community turned out last night to welcome the youngest old man in Southern California, G. J. Stough of the famous Stough family at Burbank. The Chamber of Commerce and the Ladies' Auxiliary were in charge of the programme and several hundred persons crowded into the hall to pay their respects to the virile and hearty old man who celebrated his ninety-sixth birthday anniversary.

The residents of the mountainside district endeavored to show their appreciation for the thousands of dollars donated by Stough and his wife to the city, for they were absolutely essential to make up a big deficit in order to bring the electric interurban into the community and connect it with the rapidly-developing outside world. The donation made possible the new life and activity in Burbank according to a number of the speakers who graciously referred to it and the other developments which Stough has been instrumental in.

He came all the way up from San Diego, where he has his home and where last year he was given a great ovation by the citizens of that community for his splendid civic philanthropies. W. A. Blanchard, president of the Chamber of Commerce; Mrs. A. O. Kendall, president of the Auxiliary; Mr. and Mrs. James Henry Stough, the latter a sister of Mrs. Stough; Frank G. Tyrell of Los Angeles and many others of equal importance were in the receiving line. The unusual tribute was that of a handsome leather-bound volume of the life and history of Burbank and of the Stough properties, all handmade by students of the Polytechnic High School of the place, which is built on a portion of the great ranch belonging to the Stough family.

In a few well-chosen words, the recipient of the honors thanked his many friends and assured them that his was little work in pushing forward the welfare of the community compared with that of many of the men and women who actually campaigned for various salutary issues. When asked his receipt for long life, he declared for less food than the average man gets and a continually absorbing interest in current events.

Stough was born in Fayette county, Pennsylvania, in 1813; served with the Third Ohio Volunteers through the Mexican War; was distributing agent for the State of Wisconsin at Shiloh in the Civil War and in his one business career, won, lost and finally amassed an immense fortune. His greatest pride is in a letter which he received from his first employer after the Mexican War, when he went to work for only his board in a Cincinnati hardware store and received the title from his employer of being the best stove polisher the firm had ever had. Inside of three months Stough had risen to an interest in the business.

The foundation of his present fortune, which runs into millions, was the purchase of the Hinsdale ranch, which afterwards became a beautiful Chicago suburb. "All I was able to put up was $100, but that was sufficient," he declared. In 1886 he purchased 7000 acres at San Diego and was laughed at by men who a few years later paid him many times the purchase price of the entire ranch for merely a few acres.

Refrigeration.

CALIFORNIA FRUIT MEN DEMAND LOWER RATES.

[BY DIRECT WIRE—EXCLUSIVE DISPATCH.]

WASHINGTON BUREAU OF THE TIMES, April 18.—Hearings of the complaint of the Pacific Fruit Exchange against the Southern Pacific, the California Growers' Association against the Alabama Great Southern Railway and fifty-seven connecting lines and the California Railroad Commission against the Alabama Great Southern, were held today before the Interstate Commerce Commission.

The complainants desire the commission to order the carriers to grant reduced refrigeration charges and a minimum carload weights to various destinations and common points of shipments of California deciduous fruits.

Frank Brockman of San Francisco, assistant attorney for the California Railroad Commission, represented the commission. R. D. Stephens and James H. Hays of Sacramento appeared respectively for the fruit growers and the fruit association, the principal argument being made by counsel for the California Commission.

The issues were exhaustively argued by the Californians, the reasonableness of the refrigeration rates applying on shipments of California deciduous fruits to eastern destinations.

The fruit interests must have a lower carload minimum of 24,000 pounds, declared the attorneys, because the railroads are unable with their present refrigeration cars to transport 26,000 pounds of fruit to destinations in proper condition. There has been great complaint that top tier crates in 26,000-pound cars decay before they arrive at destination, causing shippers in the aggregate an enormous loss.

It was shown that California is the only State which has a minimum on deciduous fruits of 26,000 pounds per refrigeration car. The minimum weight from Texas is 20,000 pounds, and from Washington 24,000 pounds.

The carriers' revenue per ton mile of California fruits is greater than on any other commodity except hops, declared the attorneys.

The Californians contended that the refrigeration rates are unjust and unreasonable, and that these rates greatly exceed the actual cost of performing refrigeration service. Chicago, Denver, Kansas City, St. Louis, New York, New Orleans and Philadelphia, it was shown, all have advantages over San Francisco and other California cities in lower refrigeration charges.

The cost of ice, switching charges and supervision charges are unreasonable, it was declared.

Los Angeles Furniture Co.—43 Years of Integrity

Summer Furniture Opportunity!



Carload Bright New Imported Chinese Fiber Furniture; Just from the Orient; Specially Marked at Prices That Will Astonish You

Don't Miss This Opportunity You Won't Have Another Like It.

Only $8.25



The most practical, comfortable and economical furniture made—in over 200 new designs. We have sold it for 4 years and can unreservedly recommend it; you will find it answers every purpose of Reed and Willow furniture at less than half the cost.

The following pieces are but a few from scores of others equally important. Our window display offers many suggestions.



Only $6.95

Chinese fiber arm chair, very graceful design, braided back, strongly built—a beauty, and priced this week at the phenomenally low price of $6.95.

Search the town over and you cannot match this.



Extension Lounging Chair—$10.75 Val. This Week $7.65

Here is solid comfort for you this summer—a genuine Chinese fiber extension lounging chair, just like illustration above. You will hardly believe it when we tell you that our regular price is only $10.00, and this week special for $7.65.



Highgrade "Chilcoot" Refrigerator $24.75

Get the famous Chilcoot—because it is best for keeping foods, best for ice economy, best in all around satisfaction. New side icing style—white enamel-lined food chamber, heavy nickel wire shelves—electrically welded, 9-wall construction assuring perfect insulation; so built that food odors cannot mix. 65 lbs. ice capacity. Extra special this week only $24.75.

Chilcoot refrigerators ranging in price from $8.00 up.

"The Hammock That Made Los Angeles Comfortable" Only $10.50



Choice of heavy light brown or light green duck with green cushions. Strongly built with woven wire springs reinforced by five cables, heavy tucked cotton mattress. Magazine pockets, adjustable wind shield, guaranteed 10 years against sagging—wonderful special this week at $10.50.

Get a Buck's gas range—the world's best. Sanitary, efficient, convenient, economical. Sold in Los Angeles only by this House.

Imported Grass Rugs

Without doubt the best rug values ever offered in desirable rugs for the porch, sun-room, or any purpose desired. The wide variety of the handsomest new patterns and colorings to choose from.

Special Prices Single Patterns Grass Rugs

36x72 in.,	regular	$1.75
value—now		$1.35.
4.6x7.6 in.,	regular	$3.75
value—now		$2.85.
6x9 ft.,	regular	$5.25
value—now		$4.65.
8x10 ft.,	regular	$8.00
value—now		$6.90.
9x12 ft.,	regular	$11.50
value—now		$9.25.

Special Prices Double Patterns Grass Rugs

36x72 in.,	regular	$2.25
value—now		$1.75.
4.6x7.6 in.,	regular	$4.50
value—now		$3.95.
6x9 ft.,	regular	$7.50
value—now		$5.95.
8x10 ft.,		$10.50 value—now $8.85.
9x12 ft.,	regular	$13.50
value—now		$11.85.

Special Prices Wool & Fiber Rugs

7.6x9 ft.,	regular	$9.00
value—now		$7.25.
9x10.6 ft.,	regular	$11.00
value—now		$8.75.
9x12 ft.,	regular	$12.00
value—now		$9.75.



Only $7.95

Genuine imported Chinese grass rocker, double twisted construction — comfortable high back, magazine pocket—you will pay $9.00 or $10 for this anywhere else in town—you can buy it here this week at $7.90.

Arm chair to match rocker, $7.80.



$3.95

Hickory Rocker

Here is another—old hickory rocker, comfortable, graceful, and will last you a life time. An extra special this week at only $3.95.

An arm chair to match rocker at $3.40.



Only $7.65

Imported Chinese grass rocker—another new and exceedingly handsome design, strongly built—a matchless introductory special with us this week at $8.25.

Arm chair to match this rocker $7.75. Don't wait too long, these will go fast.



This is one of the handsomest rockers in the entire carload shipment, and the value is astonishing. Introductory price this week only $7.65.

Arm chair to match this rocker, $7.25.

Many other imported Chinese grass pieces ranging in price from $2.75 up to $16.75.

Genuine Old Hickory Settee, this week, $5.95

Old hickory settee 46 inches long, very comfortable, just like illustration—a matchless special at only $5.95.

Liberal Credit if Desired

FURNITURE CARPETS DRAPERIES STOVES

LOS ANGELES FURNITURE CO.

THE OLDEST AND MOST RELIABLE HOME FURNISHING HOUSE IN LOS ANGELES

420-422-424 S. SPRING ST.

The newest ideas in distinctive draperies in the City. Unmatchable values.



444 South Broadway

3rd Floor Parmelee-Dohrmann Bldg.

Take Our Elevator.

Painless Dentistry

$6 **Best Set of Teeth** $6

NO FIT NO PAY!

HERE the equipment is as fine and complete as money can buy.

HERE every modern method and instrument is used to make the work painless and superior.

HERE every instrument is cared for and sterilized thoroughly after each operation, freeing you from the danger of infection of consumptive persons or from blood poisoning.

We have a very large establishment, and can give you lower prices and better work.

All we ask of you is to look around and then see us.

We want to double our business within the next three months, and we want to send away pleased every man, woman or child treated by us as a living advertisement for the Yale Dentists.

$100 Forfeit If We Cause Pain.

Written estimates in advance. Consultation free and without any obligation. All our work is guaranteed for 10 years.

REFERENCES: Parmelee-Dohrmann Co.; Citizens' National Bank; Sisters' Hospital; Y.W.C.A.; any newspaper or business house and thousands of pleased customers throughout Los Angeles and Southern California.



I CURE

PILES

FISTULA AND ALL RECTAL DISEASES WITHOUT AN OPERATION

BY MY PAINLESS DISSOLVENT METHOD

I TREAT NO DISEASES EXCEPT THOSE OF THE RECTUM AND BOWELS

I cure without surgery. My patients are not confined in bed and they do not lose a moment's time from their business.

My method is not a "home cure" or a "correspondence treatment," but it is an application of skilled treatments administered under the most rigid antiseptic condition in my office.

WELL-KNOWN SANTA MONICA MINISTER CURED.

This is to certify that Dr. C. H. White has cured me of a distressing hemorrhoidal ailment of 18 years' duration. His method of treatment is effective, but not severe. He has the appliances, the knowledge and the skill born of many years of specialization in this fruitful source of physical disease. He accomplishes all he claims in his advertising, and at reasonable expense.

I take pleasure in heartily commending the man and his methods.

WESLEY K. BEANS, Pastor First Methodist Episcopal Church, Santa Monica, Cal.

ANTI-SALOON LEAGUE SUPERINTENDENT CURED.

My Dear Dr. White: I am thankful for the privilege of bearing witness to your ability to treat without pain, and with success, the delicate and disabling diseases which result from sedentary work. To all who need the services of a skillful, sympathetic and experienced specialist in your line, I heartily commend you. Very sincerely yours,

ERVIN S. CHAPMAN, D.D., LL.D., Superintendent State Anti-Saloon League.

President of a Prominent College Cured.

For more than ten years I was a sufferer from a painful affliction, which nearly ruined my usefulness as an organizer and teacher. Dr. C. H. White of Los Angeles has completely cured me by a process that was painless and rapid, and I desire to go on record as recommending the Doctor in diseases in his specialty.

THOMAS NEWLIN, President Whittier College.

Dr. C. H. White Rectal Specialist

307-8-9 California Building, LOS ANGELES, CAL. Southwest Corner of Broadway and Second Street.

The Ylesias Helminthological Institute.

Tapeworms, Stomach and Intestinal Worms, and all other parasites, removed to the Ylesias treatment at 530 S. Hill. C. J. Schmidt, M.D. Hours, 8 a.m. to 5 p.m. Tel. Main 8541.

HAVE YOU BOUGHT AN ACRE OR HALF ACRE OF LAND ON PAYMENTS?

Plant a few leaves of Spineless Cactus and let the profit pay for the land the first year. Wonderful and quick money maker. Write or call for particulars.

POMONA CACTUS NURSERIES, 254 Wilcox Bldg., Los Angeles.

Alveolar Dentistry

Eliminates Plates and Bridges.

A point that should appeal to the public is the fact that all work done in our office is done by experts and at a price commensurate with work of the very highest quality. We can therefore afford to guarantee our work for life and make good the guarantee in the event it proves defective (which isn't likely). We are not infallible, yet we make very few errors. The dentist who does cheap work cannot do it twice for one price, and it's a cinch that most cheap work will have to be done twice, thrice and then some.

Briefly, the Alveolar method is this: If you have two or more teeth left in either jaw, we can supply all that you have lost with teeth as good, solid and sound as the best set of natural teeth ever grown in any human being's mouth, and a whole lot more beautiful than nature's best product, without resorting to such makeshifts as partial plates and the unsanitary bridgework. Alveolar Teeth are not only beautiful, but they are comfortable and durable. We guarantee them to last a lifetime, where the longevity of bridgework is seldom ever longer than 5 or 6 years and generally a good deal less. It is never guaranteed to last by any first-class dentist who is responsible and reliable, because all first-class dentists will tell you that bridgework at best is doubtful. It is a painful operation and gives trouble from the time it is put in the mouth until it has to be taken out. In many cases where bridgework is impossible, and all cases where it is possible, we can replace your missing teeth with perfect Alveolar Teeth. The pain incident to the work is practically none; the expense is the same as the best bridgework—but in there satisfaction is no comparison between the two.

We have samples in our office to show at all times—hundreds of patients here in our home city to refer to. Examinations and booklets on Alveolar Dentistry are absolutely free.

Curing Pyorrhea (loses teeth), a disease given up by most dentists as incurable, is another of our specialties. It's a boastful statement to make, but we can do anything that is possible in dentistry, and what we do is always of the very highest class. Our booklets, Alveolar Dentistry, are free. Write for one if you cannot call. We have samples of our work to show at all times.

ALVEOLAR DENTAL CO., Dentists.

Los Angeles—536 S. Broadway.

Portland—Abington Bldg., 166½ Third.

Seattle—Haight Bldg., Second and Pine.

NO STOMACH MISERY, INDIGESTION, GAS, SOURNESS—PAPE'S DIAPEPSIN.

Time it! In five minutes your sick, upset stomach feels fine.

Sour, sick, upset stomach, indigestion, heartburn, dyspepsia; when the food you eat ferments into gases and stubborn lumps; your head aches and you feel sick and miserable, that's when you realize the magic in Pape's Diapepsin. It makes stomach distress go in five minutes. If your stomach is in a revolt—if you can't get it regulated, please, for your sake, try Pape's Diapepsin. It's so needless to have a bad stomach—make your next meal a favorite food meal, then take a little Diapepsin. There will not be any distress—eat without fear. It's because Pape's Diapepsin "really does" regulate weak, out-of-order stomachs that gives it its millions of sales annually.

Get a large fifty-cent case of Pape's Diapepsin from any drug store. It is the quickest, surest stomach relief and cure known. It acts almost like magic—it is a scientific, harmless stomach preparation which truly belongs in every home.—[Advertisement.

Ovida

Reducing Brassiere

Reduces 2 to 4 Inches

Gives graceful lines demanded by fashion, protects your health and affords the utmost comfort and freedom. Regular sizes 32 to 52.



Made in Six Styles

With or Without Shoulder Straps

Equally efficient with or without corsets and adaptable to every figure and every costume from negligee to decollete.

Protected by U. S. Patent No. 44411

Approved by Highest Scientific Authority

Ovida Reducing Brassieres are made of ELASTRICOT, a specially woven elastic fabric that is exceptionally soft and flexible, ... moulds scientifically to the contour of Nature's model. Supreme for fashion and figure, unequaled for work and athletics, unrivaled for freedom and comfort, and absolutely unapproachable as a creator of physival beauty. We guarantee the OVIDA to be the nearest approach to a perfect Figure-Shaping and Health-Protecting garment ever invented.

Sold Everywhere at Leading Stores and Corsetieres.

Style Book 19 will be mailed to any address on request.

Ovida Company

... West 38th Street, New York.

Washington.

BILL AFFECTS YOSEMITE LAND.

Lane Approves Measure to Transfer Title.

Exchange to Be Made With Private Parties.

Forests on Wawona Road to Be Kept Intact.

[BY DIRECT WIRE—EXCLUSIVE DISPATCH.]

WASHINGTON BUREAU OF THE TIMES, April 18.—Secretary Lane of the Interior has sent to the President with recommendation for its approval Senate Bill No. 4943, authorizing the Secretary of the Interior to secure for the United States title to patented lands in the Yosemite National Park.

It was not found practicable to carry into effect provisions of the act of April 9, 1912, because there are not sufficient suitable government lands within the park on which to base an exchange and it was deemed advisabe to ask authority from Congress to exchange certain lands abutting on the national forest, in addition to those in the park, which resulted in the legislation above referred to.

Under this act the area of government land and the area of private lands to be exchanged is practically the same in each case, 4560 acres, and the relative value of the timber is also the same. In addition, the wonderful forests along the Wawona road leading through the Yosemite National Park, and into the Yosemite Valley, will be preserved in their primitive beauty, thus maintaining the present natural scenic beauty, as well as preserving the trees and the watershed.

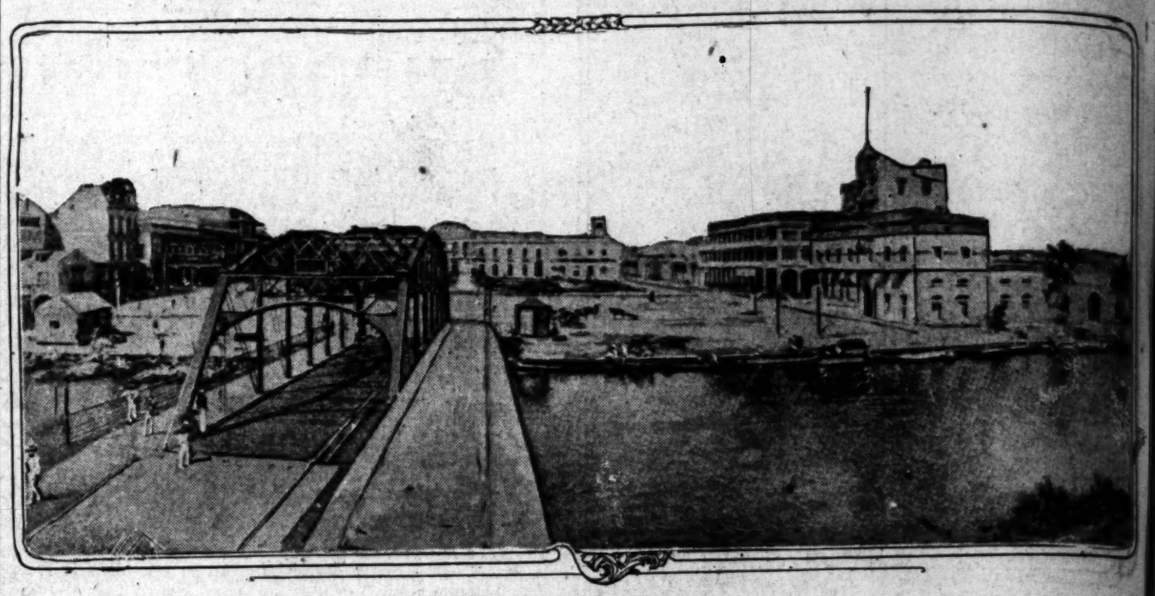
HOUSE'S WEDDING GIFT.

Representatives Name Committee Headed by Mann to Buy Present for Eleanor Wilson.

[BY A. P. NIGHT WIRE.]

WASHINGTON, April 18.—Members of the House of Representatives decided today to present a wedding gift to Miss Eleanor Wilson, who is to become the second White House bride of the present administration when she weds Secretary McAdoo May 7. A committee composed of Representatives Mann, Page, Lloyd, Doremus, Burke and Chandler was named to make the selection.

Where Huerta May Salute If He Makes Up His Mind.



The Tamesi river front in Tampico.

Since President Wilson has stipulated that the ultimatum of Rear-Admiral Mayo still stands, it is within range of possibility that Huerta will salute if at all, an American flag flying from the staff discernible on the tallest building shown in the above picture. Mayo's original demand is that the American flag be saluted as it flies from the highest building in Tampico. There are no New York skyscrapers in Tampico.

PUMPING PLANT OPERATES.

San Jacinto Saves Money by Mechanical Device—City Trustees to Reorganize.

[LOCAL CORRESPONDENCE.]

SAN JACINTO, April 18.—The new self-regulating pumping plant is now in operation for the city and on Tuesday evening it was accepted by the Trustees and the initial payment made to the contractor. It is claimed that its use will save the city the wages of an engine man as the electric power is automatically shut on and off by the water gauge in the tank, thus maintaining a constant and an even water pressure in the mains.

Tomorrow night the City Trustees will reorganize. There will be but one change in the personnel, Roy Copeland having been elected to fill the vacancy caused by the removal of A. J. Thompson, former Trustees, to Los Angeles. The other members of the board, the Treasurer and the Clerk, remain the same.

Windbag Nominated.

[BY A. P. NIGHT WIRE.]

INLIANAPOLIS, April 18.—Progressives of Indiana in convention here today nominated Albert J. Beveridge for United States Senator, and a State ticket, with the exception of Governor and Lieutenant-Governor.

STEADILY ON THEIR COURSE TO THE HARBOR OF TAMPICO.

[BY A. P. NIGHT WIRE.]

ON BOARD THE U.S.S. ARKANSAS AT SEA, BY WIRELESS VIA JUPITER, FLA., April 18.—The battleships under command of Rear-Admiral Badger are proceeding steadily on their way to Mexican waters. Efficiency has been proved by the smoothness and speed with which mobilization has been accomplished. Admiral Badger is confident that the fleet is prepared for any emergency, but is unwilling to disclose his tentative plans.

Rear-Admiral Frank F. Fletcher, in command of the warships at Vera Cruz, has been instructed to meet the Arkansas and the other battleships composing the squadron off Tampico on Wednesday, April 22, when it is expected the fleet will be assembled. That will mean not less than 20,000 men.

If the salute demanded by the United States government is fired by the Mexicans a gunboat will probably receive it and then return to the big warships, which will lie seven miles out.

Determination.

ARMED GRIP IS CERTAIN IF HUERTA HOLDS OUT.

[BY A. P. NIGHT WIRE.]

WASHINGTON, April 18.—Congress will not "quibble" if developments make it necessary for President Wilson to report to it on Monday that Huerta declines to salute the American colors in accordance with the American demand.

Should it develop that Huerta maintains his "haggling" defiance, leaders in Congress believe the President will ask authority to use armed force to defend the dignity of the nation. Democrats, Republicans and Progressives alike agree that no other course could be pursued, and the Congress stands ready to give the President plenary power to act as his judgment and necessities may dictate.

If the American demand is not complied with, President Wilson will notify administration leaders of his desire to address Congress. Then and not until then will plans be made for a joint session of the Senate and House. Arrangements for this can be perfected quickly and action can be outlined after assurances of defiance from President Huerta have been received.

Opinions among members of Congress vary as to the attitude Huerta will assume. Some think he will wait until the last minute and then yield to the original demand of Admiral Mayo. Others believe he will ignore the demand, believing that through a demonstration by this government he can arouse the patriotism of his own people in his own behalf. There are few, however, who do not believe the United States, in the event of defiance of the ultimatum, must take an armed grip over Mexico.

The prevailing opinion is that a resolution would be adopted similar to one adopted before the Spanish War, authorizing the President to use the armed forces in his discretion to defend the dignity and honor of the United States. The first move, it is believed, would be to seize the ports of Vera Cruz and Tampico.

Senator Shively, acting chairman of the Foreign Relations Committee, will be in touch with administration officials and it is probable the President would communicate first to him if the situation should demand Congressional attention. Representative Flood, chairman of the Foreign Affairs Committee, also would be notified and both committees called to consider the form of a resolution to meet the emergency.

"We are through talking," Chairman Shively said. "We must wait now until we see what Huerta is going to do."

In both branches of Congress the ultimatum to Huerta was the absorbing subject throughout the day. The Senate was not in session but the Senators were engaged in official business at the Capitol and there were few who did not assert that Congress would hasten to support the President. In the House, news of the President's action was received with suppressed excitement and there was no members agreed Congress would not hesitate to uphold the President to the fullest extent.

Wilson Faces Crisis.

(Continued from Second Page.)

Flood of the House Foreign Affairs Committee, and Miss Anna V. Portner of Appomattox, Va. Secretary Daniels, in Cleveland, O., arranged to return here tomorrow, and while the President is at White Sulphur Springs Secretary Bryan will keep him informed of developments.

Mr. Mryan has had to defer again his trip to Florida, and though he coughed heavily and still showed the affects of his siege of grippe, he was kept busy every minute of the day. Among his callers was Ambassador Spring-Rice of Great Britain. Other Ministers dropped in, too, and it is understood they were made acquainted with the latest developments in the situation.

VOCATIONAL EDUCATION.

Snyder Recommends an Annual Subsidy for It in California Based On the Attendance of Teachers.

[BY A. P. NIGHT WIRE.]

SACRAMENTO, April 18.—An annual subsidy for vocational education in California, to be apportioned upon the average daily attendance based on the number of teachers, is recommended in a report to the State Board of Education by C. R. Snyder, State Commissioner of Vocational Schools. The report follows a general survey of the State made by Snyder in an effort to prepare for the establishment of a uniform system of vocational training departments in the elementary, high and normal schools of the State.

HOW NAVIES AND ARMIES OF U. S. AND MEXICO COMPARE.

THE Mexican navy consists of five gunboats, the Bravo, Hidalgo, Tampico, Vera Cruz and the Zaragosa. There are also two troop transports. Unless the rebels come to Huerta's aid it is doubtful whether he could raise an army of 50,000 men. The total war strength of the Mexican Federal army, according to the best figures obtainable, is 84,000 men. The infantry is armed with the Mauser rifle, model of 1901, and the cavalry carry the Mauser carbine. The reserves have only the Remington rifle of 1893. The Mexican army consists of 107 generals, 6236 officers and about 50,000 men.

The authorized peace strength of the United States army is 91,800 men.

The total strength of the National Guard, which the President can call out, is 119,000 officers and men.

The reserve, or unorganized militia, comprises the whole of the manhood of the nation between the ages of 18 and 45 years, all being legally liable to serve two years. Their estimated number is 13,000,000.

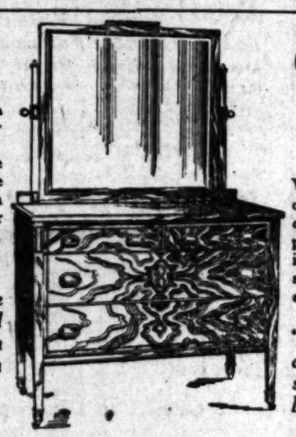
The navy of the United States consists of 14 Dreadnoughts; 1 battleships; 10 first rate armored cruisers; 2 second rate armored cruisers; 4 monitors; 15 protected cruisers; 3 scout cruisers; 30 destroyers; 24 first class torpedo boats; 6 second class torpedo boats; 40 submarines.

AN OLD FIRM IN A NEW LOCATION

EASY TERMS

Pleasing Gifts for Particular People

During this opening month we are offering some very handsome and useful gifts with purchases of $25 or over. These gifts are of intrinsic worth—we tender them with our best wishes and a desire to cement your friendship and direct attention to our fine new store. Ask about them—we want you to have them.



Special Terms

$25 worth of Furniture for $5 down and $4 monthly.

$50 worth of Furniture for $8 down and $5 monthly.

$100 worth of Furniture for $15 down and $8 monthly.

$200 worth of Furniture for $35 down and $15 monthly.

$300 worth of Furniture for $60 down and $20 monthly.

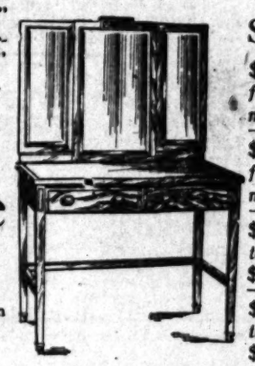


Exclusive styles and finishes in Bedroom Furniture.

Choose Your Home Furnishings From Our Bright New Stock

We can offer you better values and liberal terms because we occupy a building erected to conform with the most modern requirements for conducting a business efficiently at minimum expense. We own the building—a factor in the reduction of selling expense—and our ninety-nine-year lease of the ground it stands on encourages us to build our business for the future rather than to think merely of immediate profit.

"Lifelong" and "Hickssite Finish" Brass Beds.



Special Terms

$40 worth of Furniture for $7 down and $4 monthly.

$75 worth of Furniture for $12 down and $7 monthly.

$150 worth of Furniture for $25 down and $12 monthly.

$250 worth of Furniture for $50 down and $17 monthly.

$75 Will Put This Fine Bedroom Suite in Your Home

—We make it possible for you to buy good furniture on easy terms at extremely moderate prices.
—As an example we quote this fine

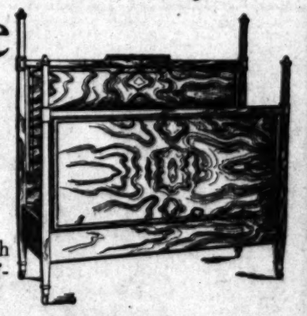
Bedroom Suite in Genuine Inlaid Circassian Walnut



Correctly assembled and consisting of:

Dresser Chiffonier Dressing Table Writing Desk
Rocker Chair Side Table Bed

embodying the highest ideals in workmanship, design, excellence of color, grain and finish—expressing the best ideas of Sheraton, that master of graceful proportions, and yet offered at a price that is irresistible to those seeking economy and real worth:



Price of Suite Complete, $357.75

—in easy payments of $75 down and $25 monthly

OPENING SPECIALS

REFRIGERATORS—White enamel lined with 45-lb. ice capacity, solid oak case. Grand opening price.. $9.85

TELEPHONE STANDS—in solid fumed oak with chair, substantial construction, splendid finish. Grand opening price $4.65

ROCKERS—in solid fumed oak, auto spring seat in genuine leather, dowel pin construction. Grand opening price $6.95



Sole agents for Herrick Dry Air Refrigerators.



Distributors of the Famous Eclipse Gas Ranges.



OPENING SPECIALS

BRASS BEDS—with 2-inch continuous posts, 10 fillers, guaranteed lacquer will stand nitric acid test $11.75

DINING CHAIRS—solid fumed or golden oak, full box seat in genuine leather. Grand opening price.. $2.45

DRAPERY SCRIM — 40-inch scrims with single and double hemstitched floral border, cream or white field, yard 35c

Our Divided Payment Plan is of Great Advantage to You.

You will realize at once the advantage of choosing from our big new stock as soon as you see it—there are newer ideas in finish and design, better assortments and more attractive prices. The great furniture exhibits at New York, Chicago and Grand Rapids were visited by our buyer who culled from them the cream of values and styles represented in this crisp new stock.

LYON McKINNEY SMITH CO.

737-741 SOUTH HILL STREET

Take Afternoon Tea With Us Served Gratis Every Afternoon From 1 to 5—Japanese Tea Room

Here is a place to meet your friends, and rest after shopping, amid congenial and restful surroundings. Free phones and every convenience at hand.

MEET YOUR FRIENDS IN OUR JAPANESE TEAROOM—FREE PHONES

Up His Mind.



...age of possibility that Huerta will salute, ... picture. Mayo's original demand is that ... skyscrapers in Tampico.

THEIR COURSE ARBOR OF TAMPICO.

...P. NIGHT WIRE.]

ARKANSAS AT SEA, BY WIRELESS

...pril 18.—The battleships under command ... are proceeding steadily on their way ... has been proved by the smoothness and ... has been accomplished. Admiral Badger ...epared for any emergency, but is unwilling ...

...etcher, in command of the warships at ...d to meet the Arkansas and the other ...adron off Tampico on Wednesday, April ... will be assembled. That will mean not ...

... the United States government is fired ...l probably receive it and then return to ...e seven miles out.

...termination.

IS CERTAIN RTA HOLDS OUT.

...P. NIGHT WIRE.]

...Con- ... de- ...mary ...o it ...to ...the ...ngs ...in- ...ain ...he ...the ...was ...day. ...dor ...her ...is ...at-

...faw, however, who do not believe the United States, in the event of defiance of the ultimatum, must take an armed grip over Mexico.

The prevailing opinion is that a resolution would be adopted similar to one adopted before the Spanish War, authorizing the President to use the armed forces in his discretion to defend the dignity and honor of the United States. The first move, it is believed, would be to seize the ports of Vera Cruz and Tampico.

Senator Shively, acting chairman of the Foreign Relations Committee, will be in touch with administration officials and it is probable the President would communicate first to him if the situation should demand Congressional attention. Representative Flood, chairman of the Foreign Affairs Committee, also would be notified and both committees called to consider the form of a resolution to meet the emergency.

"We are through talking." Chairman Shively said. "We must wait now until we see what Huerta is going to do."

In both branches of Congress the ultimatum to Huerta was the absorbing subject throughout the day. The Senate was not in session but many Senators were engaged in official business at the Capitol and there were few who did not assert that Congress would hasten to support the President. In the House, news of the President's action was received with suppressed excitement and there also members agreed Congress would not hesitate to uphold the President to the fullest extent.

...ed with the latest developments in the situation.

VOCATIONAL EDUCATION.

Snyder Recommends an Annual Subsidy for It in California Based On the Attendance of Teachers.

[BY A. P. NIGHT WIRE.]

SACRAMENTO, April 18.—An annual subsidy for vocational education in California, to be apportioned upon the average daily attendance basis and number of teachers, is recommended in a report to the State Board of Education by C. R. Snyder, State Commissioner of Vocational Schools. The report follows a general survey of the State made by Snyder in an effort to prepare for the establishment of a uniform system of vocational training departments in the elementary, high and normal schools of the State.

ND ARMIES OF D MEXICO COMPARE.

...e of five gunboats, the Bravo, Morales, ...e Zaragoza. There are also two armed ...els come to Huerta's aid it is doubtful ...r of 50,000 men. The total war strength ...ccording to the best figures obtainable, ... armed with the Mauser rifle, model of ... Mauser carbine. The reserves have ...93. The Mexican army consists of 107 ...t 50,000 men.

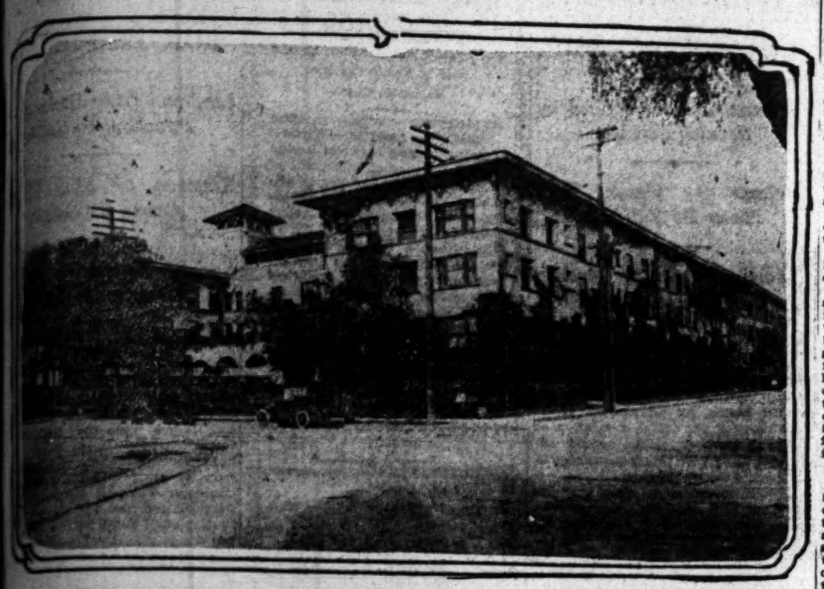
...gth of the United States army is 95,000 ...

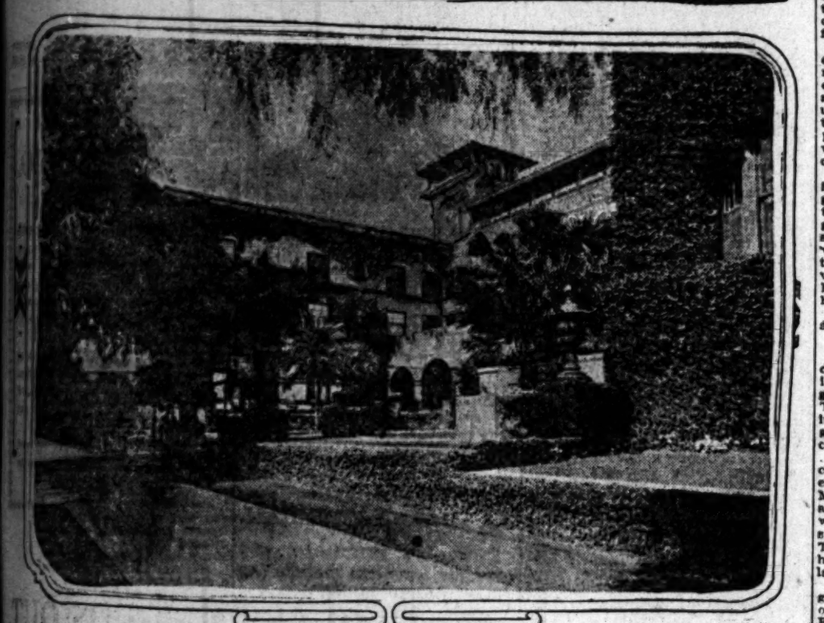
...ational Guard, which the President can ...men.

...d militia, comprises the whole of the ... the ages of 18 and 45 years, all being ... Their estimated number is 15,000,000.

...tes consists of 14 Dreadnoughts; 4 old ...ed cruisers; 2 second rate armored ...ted cruisers; 3 scout cruisers; 33 de... ...boats; 6 second class torpedo boats and ...

Beautiful Gem Seared From Crown City's Heart.





Hotel Maryland of Pasadena,

...destroyed by fire last night. Above is a view showing the extent of the main building, the cottages being in the rear; below is a close view of the artistically embellished patio before the entrance.

...Many.

LIST OF THE GUESTS IN MARYLAND HOTEL.

[BY DIRECT WIRE—EXCLUSIVE DISPATCH.]

...ADENA, April 18.—Guests at ... Maryland Hotel were: Mrs. ... Dulls, Minneapolis; Mrs. J. ...chen, Kenosha, Wis.; Mrs. O. A. ...Oconto, Wis.; Mrs. J. V. Ewing, ... Rock; L. H. Farlow, Boston, ...; Mrs. L. H. Farlow, Boston, ...; Mrs. John S. Ford, Youngs... ...; Charles Frost, Pasadena; ... F. Fundenburg, Pasadena; ... P. Gates, Pasadena; F. A. ..., Kearney, Neb.; Mr. and Mrs. ... Olleriet, Kearney, Neb.; Isaac ..., Providence, R. I.; Misses ...ine and Lillian L. Goff, Provi... C. G. Goodrich, Minneapolis; ... Greensgood, Los Angeles; Mrs. ... H. Gregory, Chicago; Edward ...dge, Pasadena; Cortland Y. ..., Pasadena; Mrs. A. D. Head, ...; Mrs. E. Heron, Buffalo; ... Heron, Buffalo; Miss Marion ..., Buffalo; Gen. H. C. Hodges, ...; Mrs. M. H. Hodgman, St. ...; Myron Hunt, Pasadena; Mrs. ... Hurley, Chicago; Miss Helene ...; Master Jack Hurley, Chicago; ... Margaret Jamieson, Pasadena; ... Mrs. T. N. Jamieson, Chica... ...; L. M. Jeffries, Covina, Cal.; ... Johnston, St. Joseph, Mo.; Mr. ... Lafayette Lamb, Clinton, ...; Mrs. Eli Lilly, Indianapolis; ...ores Linder, Brookline, Mass.; ... M. Linnard, Pasadena; ... H. M. Linnard, Pasadena; ... Linnard, Pasadena; Mr. and ... Lissner and Master Jay Lissner, Los Angeles; Louis Lissner, Los ...; Mrs. Newton Lull, Chicago; ... Mrs. W. Parker Lyon, Fresno; ... Mildred Lyon, Fresno; W. ... Lyon, Jr., Fresno; Mrs. Sam... ... McDowell, San Francisco; Mr. ... M. A. McLoughlin, Denver; Mr. and Mrs. E. H. McPherran, Pasadena; Mr. and Mrs. Otto Mears, Denver; F. C. Monroe, Pasadena; Mr. and Mrs. G. B. Morley, Saginaw; Mr. and Mrs. E. L. Morris, Fargo; Miss Janet and Master E. L. Morris, Jr., Fargo; Mrs. Herbert Munn, Pasadena; Miss Cecil Palmer, Pasadena; Mr. and Mrs. E. H. Pearson, Chicago; Mr. and Mrs. H. M. Peyton, Duluth; Misses Peyton, Duluth; Mrs. B. K. Plain, Pasadena; Messrs. B. F. and W. B. Ray, Pasadena; Mrs. C. T. Raymond, Lockport, N. Y.; Mrs. H. S. Rich, Minneapolis; Mr. and Mrs. G. B. Robbins, Chicago; Mr. and Mrs. John H. Robbins, Groton, Mass.; Mrs. H. D. Rockefeller, Chicago; Miss Leo Ross, Vancouver, B. C.; Mrs. Florence A. Sanborn, Boston; Mrs. John W. See, Minneapolis; G. A. Schwartz, Pasadena; Mrs R. J. Sharpe, New York; Judge and Mrs. William Ward Spinks, Pasadena; M. D. Stambach, Pasadena; Mr. and Mrs. Colin Stewart, Jr., Pasadena; Mr. and Mrs. H. C. Stewart, Wausau, Wis.; Master John Stewart, Wausau, Wis.; Mr. and Mrs. John S. Tanner, New York; Mrs Ethel Thomas, Los Angeles; Mrs. E. W. Tinkham, Grand Rapids, Mich.; Mr. and Mrs. W. S. Tingman, Chicago; Mrs. Hannah P. Adams, Boston; Mr. and Mrs. A. Aldrich and Miss Laura Aldrich, Beloit, Wis.; Mrs. William Allem, Pasadena; Miles Almy, Chicago; Miss Margaret Avery, Covina; Mr. and Mrs H. W. Bailey, Pasadena; H. E. Bidwell, Pittsburgh; Mr. and Mrs. Vesey Boswell and Miss Margaret Boswell, Quebec; Mr. and Mrs. R. A. Bower, Chicago; Miss Mary Craig Brace, Pittsburgh; Miss Florence B. Craig, Pasadena; Mr. and Mrs. Jack Cudahy and Misses Edna, Marie, Anne Cudahy and Master Michael Cudahy, Pasadena; Mr. and Mrs. C. F. Curtis, Clinton, Iowa; Mr. and Mrs. H. A. d'Acheul, Montana, and Mrs. Elliott Danforth, New York.

...Santa Ana.

ANGELENO ATTORNEYS INJURED IN AUTO WRECK.

[LOCAL CORRESPONDENCE.]

...NTA ANA, April 18. — At the ... of First and Main streets, ... an automobile driven by Dr. ... Doyle of Santa Ana was struck ... occupied by Attorneys H. B. ... Paul Stewart of Los Angeles, H. ...ert driving. A boy's express ... driven by Charles Miller, aged ... was crushed while the boy had to ... to save himself from being run ... Stewart's machine, which ... toward him when rebounding ... collision. Paul Stewart was ... to the pavement and had a ... wheel removed from one shin. ... states that he was turning ... Main onto First, and would ... safely in front of the ... brothers had not he been ... to slow up to avoid running ... Miller's wagon. He says ... machine was not under con... ... crossing. The Stewarts say ... made a quick turn to their ... the street without giving any sign of his intentions. Both automobiles were badly damaged. The attorneys were returning from Imperial.

E. T. Mateer and his wife, Plummer Bruns and Gustabel Bruns, who were injured yesterday when their automobile turned over with them on the Delhi road, are resting fairly well today. An X-ray examination shows Mrs. Mateer's right thigh broken close to the hip. Mateer has three ribs broken. Bruns left the hospital today. His injuries consist of bruises and cuts. Miss Bruns had one wrist sprained.

Vincent Astor Better.

[BY A. P. NIGHT WIRE.]

NEW YORK, April 18.—Vincent Astor, who has been ill for several days at the home of Robert P. Huntington, father of his fiancee, Miss Helen Dinsmore Huntington, continues to show improvement, according to word from the Huntington home tonight.

Hotel Maryland Burns.

(Continued From First Page.)

suffocated and six are said to have been badly burned.

From the moment the flames burst through floors from the basement, fire fighters were powerless to save the big wooden structure.

The Pasadena firemen had laid their lines for the south or front side and the corners and were helpless to combat the flames in the rear. But the fire had made such headway then that they were powerless to do much but protect the cottages in the rear.

The cottages were menaced by the long awning covering the walk in the rear of the building and a score of men endangered their lives in tearing it away.

The manager of the hotel and his assistant paid no heed to saving their own effects, but directed a force of a hundred employees who tried to save what they could of the furniture.

EXPLOSIONS SPREAD FIRE.

The water supply was pathetically inadequate and the flames ate their way right by the firemen. The entire eastern wing of the hotel was gutted in less than half an hour's time. Tanks of oil and other combustible materials exploded with loud reports and neighboring property owners climbed on their roofs and fought to keep the fire from spreading by embers.

Calls for help were sent to the Los Angeles department, and first aid arrived at midnight, when the big aerial truck screwed its way through Colorado avenue and drew applause from 10,000 spectators as it brought relief to the fagged fire-fighters who had thrown all their energy into the breach.

At midnight the fight turned toward the possible saving of the bungalows, while across Los Robles street citizens fought with fire hose to save their homes as sparks dropped on the roofs of houses.

An immense palm in front of United Presbyterian Church caught fire and a lead of hose turned upon, it drenching persons who were more than 100 yards from the flames.

USE DYNAMITE.

The use of dynamite to save the west wing of the hotel sent glass and timbers crashing into the crowds that surged over the ropes.

At midnight the main building had been razed, and the firemen seemed to have checked the spread of the fire. The glowing flames were slowly dying down to a pile of embers and with the aid that came from Los Angeles the conflagration was practically over, confined only to the interior of the main walls.

Among those who were guests were prominent people from all parts of the country. Many lost their clothing and valuables and were compelled to sit on the lawn and watch the building burn.

One of the concession holders is Magnin and Company of San Francisco. There were thirty-five people employed in the store, which opened off the lobby, and the loss of the stock and fixtures will amount to about $50,000. It was partially insured.

The firm of Fegans and Company of Los Angeles had an elaborate branch store in the hotel with a stock about equal in value to that of the Magnin company. It is reported to be partially insured.

Among others who had stores in the building where the Allegretti Confectionary Company, the Southern California Edison Company and The Bootery. There were twenty in all.

A gay dance was in progress and a children's birthday party, given by little Miss Mildred Lyon, daughter of ex-Mayor W. Parker Lyon of Fresno.

Miss Louise Farley, the telephone operator, was the first to discover the smoke. She seized the telephone and gave the alarm to the police. The action was just in time. The instant she said "Fire," the switchboard exploded with a noise and flash that startled the whole party of guests in the lobby.

There was no panic on the discovery of the fire. Mothers who were dancing left their partners to hurry to childrens' rooms; others thought of their personal property and sought their apartments. It seemed rather a question whether they should have to leave the building at all. However, they were advised to do so, and the exodus began.

In five minutes smoke was pouring from the elevator shaft and the exodus became flight.

Harry Tateyma, a Japanese operating the elevator, stuck to his post, running to each floor and calling "Fire!" at the top of his voice. He brought down several carloads of guests before the smoke and gases from the furnace underneath drove him from his post. Other guests ran down the stairs. A few who had retired appeared in scant attire. All question about remaining in the building had vanished and in flight few stayed to gather personal effects from the rooms.

SMOKE BIG MENACE.

The fire for a long time was confined to the basement and it was only smoke that made it impossible to enter the upper stories. It was almost 11 o'clock before the flames appeared above the first floor and until then it was believed the hotel could be saved. Once it gained control the fire roared up into the tower of the main part of the building in a few minutes' time.

Many thousands of dollars worth of diamonds and jewelry are in the ruins of the hotel. Many women, once out of the hotel, begged to be allowed to go back to get their valuables, but the smoke spread through the entire building and made it impossible for them to do so. They were compelled to remain outside, often by compulsion.

Little of the furniture was saved. Some of it and a few trunks were gotten out of windows and piled in the court back of the hotel. The guests and the employees there sought refuge and many of the women who had come from the building thinly clad or in ball gowns were provided with wraps by the guests who have cottages in the rear of the hotel.

These extend back over a block and were not in any great danger.

CROWD FILLS STREETS.

Word that the Hotel Maryland was on fire, combined with the fact that it was Saturday night, caused the greatest crowd the city has ever seen. The streets were filled for blocks in every direction and the police had great difficulty in holding back the crowds.

The Hotel Huntington, which had closed but a short time before, had consigned its remaining guests to the Maryland and there were 226 guests at the hotel, and 190 employees. All were taken in automobiles and on street cars to the Hotel Huntington. That will probably be kept open to house the victims of the Hotel Maryland fire.

A mountain of baggage was finally got out of the basement of the wings of the Maryland Hotel and piled in Euclid avenue.

The Country Fair, a gay charitable event at Hotel Green, was deserted, and the performers and guests, merry society women of the city, left the place to cluster in the court of the Maryland grounds, where they presented a bizarre sight in their gay costumes revealed by the glare of flames from the roof of the hotel.

CALL FOR HELP.

FIRE FIGHTERS DISPATCHED.

A call for assistance from the Pasadena department resulted in the dispatch at 11:30 o'clock last night of Engine Co. No. 25, Seventh and Figueroa streets, and Motor Truck Co. No. 5, Fifth street and Maple avenue.

Chief Eley and a detail of about ten men crowded into the chief's automobile and followed the apparatus.

FOR FOREIGNERS' SAFETY.

Rebels at Tampico Agree to Safeguard the Rights of Citizens of Other Nations.

[BY A. P. NIGHT WIRE.]

CHIHUAHUA (Mex.) April 18.—Plans for the safety of foreigners and foreign property in Tampico were agreed upon yesterday by the commanders of German, British and American vessels at Tampico in conference with Gen. Luis Caballero, chief of the rebel forces operating against that port. This information was conveyed to Gen. Carranza today in a report from Gen. Caballero, who telegraphed as follows:

"In the zone dominated by my forces, there is absolute respect for the interests of foreigners. Commanders of German, British and American ships in the harbor visited me and at the ensuing conference we agreed upon plans designed not only to protect the lives of foreigners, but their property as well, so far as possible.

"I will take positions, so far as I can, calculated to remove the fire of battle from the sections occupied by foreigners seeking safety and also will try to keep the line of fire away from foreign-owned buildings. It was, of course, understood that I might have to attack some of these structures if the Federals tried to convert them into places of defense. You may rest assured that any word sent you to the effect that I might enhance the present international complications came from a traitor."

Wesley Jones's Speech.

[BY A. P. NIGHT WIRE.]

NEW YORK, April 18.—Republicans and Progressive were urged to unite their forces by United States Senator Wesley L. Jones of Washington in a speech at the dinner of the New York Young Republican Club tonight. The special election in New Jersey, where a Republican member of Congress was elected, showed what they could do together, he said, and what they would do by voting together next fall.

Kokomo, Ind., a town founded in 1844 and named after Chif Kokomo of the Miami Indians, long inhabitants of the reservation near its site, now has the distinction of consuming 3 per cent of the nation's aluminum output, and the record of producing the first "horseless carriage," built there by Elwood Haynes.

Get Rid of Piles at Home

Simple Home Remedy, Easily Applied Gives Quick Relief and Prevents All Danger from Operation.

Send for Free Trial Package and Prove It in Your Case.

Don't even think of an operation for piles. Remember what the old family doctor said: Any part of the body cut away is gone forever. One or two applications of Pyramid Pile Remedy and all the pain, fire and torture ceases. In a remarkably short time the congested veins are reduced to normal and you will soon be all right again. Try this remarkable remedy. Sold everywhere at drug stores. Send for a free trial package and prove beyond question it is the right remedy for your case, even though you may be wearing a pile truss.

Just send in the coupon below at once for the free trial treatment. It will show you conclusively what Pyramid Pile Remedy will do. Then you can get the regular package for 50 cents at any drug store. Don't suffer another needless minute. Write now.

FREE PACKAGE COUPON.

Pyramid Drug Company, 452 Pyramid Bldg., Marshall, Mich. Kindly send me a trial treatment of Pyramid Pile Remedy at once, by mail, FREE, in plain wrapper, so I can prove its splendid results.

Name .....

Street .....

City ..... State.....

UGH! NOT CALOMEL, OIL OR SALTS, TAKE "CALIFORNIA SYRUP OF FIGS."

Delicious "fruit laxative" cleanses stomach, liver and bowels.

A harmless cure for sick headache, biliousness, sour stomach, constipation, indigestion, coated tongue, sallowness—take "California Syrup of Figs." For the cause of all such misery comes from a torpid liver and sluggish bowels.

A tablespoonful tonight means all constipation poison, waste matter, fermenting food and sour bile gently moved out of your system by morning without griping. Please don't think of "California Syrup of Figs" as a physic. Don't think you are drugging yourself or your children, because this delicious fruit laxative cannot cause injury. Even the most delicate child can take it as safely as a robust man. It is the most harmless, effective stomach, liver and bowel cleanser, regulator and tonic ever devised.

Your only difficulty may be in getting the genuine, so ask your druggist for a 50-cent bottle of "California Syrup of Figs," then see that it is made by the "California Fig Syrup Company." This city has many counterfeit "fig syrups," so watch out.—[Advertisement.

SUPERFLUOUS HAIR PERMANENTLY REMOVED



We Remove it by the use of the electric needle. Marinello system insuring perfect safety. Work guaranteed. MAIN OFFICE 304 Title Guarantee Bldg., 5th and Broadway.

Phones: Home A3704; Sunset Main 6908.

We Carry a Complete Line of REXALL Remedies

VANCE always meets anyone's LOWEST PRICES!

No matter where you see any standard article advertised which a drug store ought to carry, no matter at what price it is advertised, remember that we will meet that price. We are here to compete with the cut-price druggists and we're here to excel them in the excellence of our drug dispensing.

Prescriptions!

Our prescription department is entirely in the hands of the most experienced licensed pharmacists. Not only do we compound prescriptions quickly and accurately, but they will be called for and delivered to you immediately at any hour of the day or night. Telephone or mail your prescriptions.

Soda Special
Fruit Salad Sundae!
Special tomorrow only, for 10c at the big Vance soda fountain.

Open All Night!

Note our telephone numbers. Be sure that they are handy in your home. And remember that at any hour of the day or night, you can telephone or call here and receive the drug you ask for, at the time you ask for it.

For This Week—Vance Beauty Special

10c 45 Cents Worth for Just 10 Cents! **10c**

COMPLEXION BEAUTIFIER. Worth 25c. For clearing the skin of blackheads, pimples and other blemishes.
EYELASH AND EYEBROW BEAUTIFIER. Worth 10c. Pencil form.
BOX OF DE LUXE FACE ROUGE. Worth 10c.
THINK OF IT, 45c WORTH FOR JUST 10c.

Thermator Bottles Regular $1.50 for 89c

Handy full pint and eighteen-ounce leatherette covered bottles, that will keep any liquid hot or cold for twenty-four hours. Ideal for traveling or outing during the Summer.

New Bath Caps Guaranteed water proof, finest quality rubber bath caps. In a wide range of colors and designs. Ordinarily you would pay 75c to $1.00 for these. Note our Monday price. **47c**

Pocket Knives Best pearl and bone handled knives, $1 to $1.50 values, finest steel blades. **50c**

Fancy Back, Gilt Edge, 50c Playing Cards 25c

What Vance Will Give You for 10 Cents		And See What You Can Get for 25 Cents	
2 OUNCES PAREGORIC	10c	8 OUNCES CAMPHORATED OIL	25c
2 OUNCES SPIRITS CAMPHOR	10c	8 OUNCES PURE ROCHELLE SALTS	25c
3 OUNCES CASTOR OIL	10c	8 OUNCES ORRIS ROOT	25c
3 OUNCES GLYCERINE	10c	8 OUNCES SPIRITS OF CAMPHOR	25c
1 OUNCE ESSENCE PEPPERMINT	10c	3 OUNCES ESS. PEPSIN	25c

Phones Bdwy 101 A3995 A3997

Vance Drug Co.
J. G. VANCE, President.
S. E. Cor. 4th and Broadway

Two Entrances

Foolish and Original

Synonyms Betimes

When a person begins to act according to their beliefs and honest convictions their actions are called original and the person so acting is said to possess moral courage or self-reliance.

In failure these identical acts are called queer and the actor foolish or egotistical.

This condition of affairs may seem unjust to the young hopeful who has just experienced his first reverse, but later in life the world's apparent fickleness is advantageous as a test which usually shows real worth.

Harriman said opposition develops talent.

The best proof of our own sincerity of purpose is "satisfaction with our own acts when the majority are against or indifferent to us."

Many people say thus and so because some one has informed them, and while this kind of knowledge is only second-hand goods, the fact remains that most of our knowledge comes from other minds we accept as authorities.

More lasting credit is given where one is informed of a condition and then has experience to prove it.

When Mr. Lee Holiday, proprietor of the Gates Hotel, was informed that he could have five nerves removed from his teeth by Homer's analgesic method, he did the doctor an unintentional injustice by frankly stating it could not be done. To Mr. Holiday's delight it was done, the same as extracting, crowning and filling can be done, without pain.

Most dental work would be unnecessary if people would take proper care of the gums. Every one should watch for receding or bleeding gums, teeth slightly sore or loose and a bad breath, as these are symptoms of Pyorrhea, which causes the loss of most teeth.

Dr. Homer's specialties are: Treating Pyorrhea and making teeth without plates; giving a full set of teeth without plates or ordinary bridge work, if two or more roots remain in either jaw.

Associated with him are men who devote their entire time to making various forms of plates that restore natural expression and prevent shrinking of gums.



DR. HOMER, at the Orpheum Building, 536 South Broadway, gives a test for sincerity this week.

AUCTION
Reed & Hammond
1053-5 South Main at Eleventh.
REAL ESTATE, LIVE STOCK and FURNITURE.

Absolutely the oldest auction and commission house in Los Angeles (1887.) We conduct auction sales of all kinds at any time and place in the southwest. We hold sales at our auction rooms every

Tuesday and Thursday.

AUCTION!
TUESDAY, APRIL 21, Starting at 10 A.M.
At Our Auction Salesrooms,
1053-1055 South Main St. at Eleventh. The High Grade

Furnishings of two Pasadena homes, comtaihing in part 1 mahogany case "Carleton" piano, handsome 5-piece parlor set, genuine leather; 36-inch round pedestal, solid mahogany center table, mahogany library tables, mahogany rockers, large morocco leather fireside chairs, large antique mahogany buffet; mahogany, also oak davenport; 8 pieces Chinese carved furniture, golden oak library tables, handsome brass beds, steel springs and felt mattresses, Vernis Martin beds, steel springs and hair mattresses, birdseye maple wardrobe, chiffonier and dresser; Caucasian walnut bed, dresser, chiffonier and wainut bedroom chairs; golden and fumed oak rockers, mahogany music cabinet, wicker chairs, golden oak dressers, antique mahogany dressers, antique mahogany combination desk, bookcase; mahogany dressing table, dressers and chiffoniers; mahogany parlor cabinet; rugs are 8.3x10.6 and 9x12, Axminster, velvet, Brussels; also small rugs to match; Navajo blankets, wardrobe couch, sectional bookcase, fumed oak dining set; also golden oak dining set, round pedestal table and six leather-seat chairs to match. Mirrors, sanitary couches and pads; good bedding, paintings, brassware, shells, bric-a-brac, gas range, refrigerator, dishes. All good furnishings. Much of it like new. LUNCH AT NOON. REDD & HAMMOND.

AUCTION! WEDNESDAY, April 22, 10 A.M.
605 W. 54th St. Take Moneta Ave. 54th Car to Figueroa.

Complete contents of 8-room residence containing Heming piano (satin walnut case;) phonograph and 50 records; Swiss music box, 12 records; Spanish leather couch; 9-piece leather parlor set; one genuine leather Morris chair; golden oak lady's desk and chairs; early English library table; 1 oak cellarette, oak library table, oak stand and footstools, tabourets, one screen, oak office chairs, handsome oak dining set, comprising 54-in. pedestal table, 9 leather chairs, buffet and china closet, all to match; 1 large early English buffet, drop-head Singer sewing machine, bathroom fixtures, 1 plush parlor set, 3 mirrors, plate racks, Cluzae lace curtains, 20 oil paintings, 25 other pictures, lot of books, cut glass, bric-a-brac, painted ware, dishes, sofa pillows, 18 pillows, 12 sheets, 24 slips, 8 pairs wool blankets, 4 feather beds, table linen, table silverware, 4 pairs portieres, brass fenders, iron beds, steel springs and felt mattresses, 12 Axminster and body Brussels rugs (large and small;) golden oak dressers, large oak bookcase.
REED & HAMMOND.

AUCTION!
THURSDAY, APRIL 23, 10 A.M.
322 OAKLAND AVE., PASADENA.

(Take Oak Knoll car to Oakland Ave., 1 Block South to Center St., Corner House.)
The new furnishings of a 6-room flat, fumed oak parlor set, including upholstered davenport, sectional bookcase, books, writing desk, center table, rockers, straight chairs, oil paintings, velvet rug, golden oak dining-room set, extension table, 6 chairs to match, fancy china closet, sanitary couch, velvet rug, birdseye maple dresser, chiffonier, rockers and chairs, solid oak bed, white enameled bed, chair, bureau and rugs, brand new gas range, kitchen table and chair, white enamel-lined icebox, 2 hall runners, small rugs, brass hat tree, curtains, draperies, bric-a-brac, etc.
REED & HAMMOND, Auctioneers.

At Our Store Auction Rooms
1053-1055 S. Main St. AT 11TH.

The complete contents of three homes; good to medium good furniture, rugs and general household goods.
REED & HAMMOND.

FRIDAY, 10 A.M.

Horses, mules, wagons, buggies, harnesses, at Seventh and San Pedro sts. Seventh Street Horse Market.

REED & HAMMOND,
1053-5 South Main at 11th. F3545, Bdwy. 2860.

Auction--Auction--Auction
MONDAY, APRIL 20, AT 10 A. M.
FURNITURE OF EIGHT ROOMS.
1416 CALUMET STREET.

In order to close an estate the court has ordered the sale of all personal property at the above address. The furniture consists of one upright oak case piano (cost $450.00,) solid leather couch, genuine leather Turkish chair, china cabinet, bookcases, ladies' writing desk, quartered oak library table, fumed and quartered oak rockers, oak, mahogany and teakwood chairs, dining table, dining chairs, buffet, birdseye maple dressers, chiffoniers, brass beds, Axminster, velvet and body Brussels rugs, cut glass water set, decanters, bowls, olive dishes, vases, hand-painted china, oil and water color paintings, draperies, lace curtains, table and bed linen, silverware, fine aluminum cooking utensils, high oven gas range, and other kitchen furniture.

In fact, this sale comprises the furnishings of a beautiful eight-room home. The sale will start promptly at ten o'clock. Take West Temple street car, get off at Douglas, and walk two blocks north to Calumet. Sale conducted by
S. P. DIVVER, Auctioneer.

Rhoades & Rhoades
Expert Auctioneers.

Oldest established auction house on the Pacific Coast. Office and salesrooms, 1501-3-5 South Main street. We sell furniture, merchandise, real estate and automobiles; 98 per cent. of the country ranch sales, held in Southern California are conducted by us. Pure bred stock sales conducted in this and adjoining States. Write or call for dates and terms. We announce the following sales:

AUCTION
Real Estate and Residence
Thursday, April 23, 10 a.m.
1460 Temple Street

This property includes 7-room house divided into two apartments, nice lawn, flowers, shrubbery, etc., and all conveniences. Will be sold to the highest bidder

Thursday, April 23, at 12 noon.

Exceptionally fine site for apartment house or business property. $1000 or more cash, balance easy terms. We will also sell the complete lot of

Furniture and Carpets

of this residence, commencing promptly at 10 A.M., by the piece.

17 Choice Dairy Cows

On the C. W. Johnson Ranch, one mile south and ½ mile east of

Hynes
Monday, April 20, 10 a.m.

Take Santa Ana electric car to Clearwater, conveyances in waiting.
J. L. Davis, Owner.

35 Choice Dairy Cows

at the Japanese Dairy on the Brinkerhoff ranch on Central Ave., 2 miles south of L. A. City Limits.

Take Redondo electric car via Gardena to

Centralia

Autos will meet electric cars morning of sale.

Tuesday, April 21, 10 A.M.

92 Fine Dairy Cows and Heifers

On the J. M. Mayo ranch, 1½ miles east of

COMPTON
Tuesday, April 28, 9 A.M.

J. M. Mayo, Owner.

60 Horses,
Vehicles, Harness, Etc.

Complete equipment of the

BLACKHAWK STABLES
Santa Barbara
Monday, May 4, 9 a.m.

Earl Powers, Owner.

For full particulars in regard to above sales inquire of auctioneers.

RHOADES & RHOADES,
AUCTIONEERS.

AUCTION
Mortgage Sale Furniture
MONDAY, APRIL 20, at 10 AM.
1317-19-21 S. MAIN ST., NEAR PICO

These goods formerly of The Drexel, thirty 2-room apartments. We have orders from the mortgagee to sell entire furnishings without limit or reserve, consisting of dressers, chiffoniers, library tables, settees, center tables, rockers, dining tables, chairs, book cases, writing desks, mirrors, large and small; electric lamps, large leather chairs, box couches, sanitary couches and pads, mattresses, portieres, curtains, bedding, bed linen, pillows, 20 Axminster and body Brussels rugs, small rugs, hall runners, 30 English breakfast tables, linoleum, refrigerators, 80 gas ranges, gas plates, pictures, bric-a-brac, hand-painted china, cut glass, silverware, cutlery; 20 complete rooms of cooking utensils and dishes. Other consignments of furniture will be sold. This is all fine furniture, nice and clean. Positive sale. Dealers invited.
A. L. MOXLEY, Auctioneer.
South 2810 Home 22284

STROUSE & HULL
Auctioneers
323-4-5 Black Bldg.
Main 2161; 60506.
20 Years Solid Experience

AUCTION
J. J. SUGARMAN,
Auction and Commission House,
General Auctioneer,
Furniture, Merchandise, Fixtures, Office and Salesrooms 112-114-116 Court St.
(Between Spring and Main)
Main 3114 PHONES F4810

BARRING OUT ORIENTALS.

British Columbia Hears that It Can Prevent All but the Japanese from Entering.

[BY A. P. NIGHT WIRE.]

VANCOUVER (B. C.) April 18.—Advices received today from Ottawa state that a new interpretation of the recent order in Council prohibiting the entrance into British Columbia of all artisans and laborers has been made there. It was thought at first that owing to the Chinese act the order in Council did not affect the entrance of Chinamen.

However, after a close study of the legal aspect of the question it has been decided that under present regulations the government can, if it so desires, exclude all new comers from China and in view of the recent racial difficulties in British Columbia the government may avail itself of this interpretation.

The only nation now excluded from the provisions of the order is Japan, whose case is covered by the treaty arrangement with that country.

REGIMENT CAPTURES THIEF.

After Two Days' Search by Five Hundred Soldiers Desperate Honolulu Hold-up Is Taken.

[BY PACIFIC CABLE.]

HONOLULU, April 18.—After two days' search by five hundred soldiers and the entire police department, Private Henry Lewis, charged with a series of hold-ups involving an aggregate military sentence of eighty years, was captured in hiding at Leilehua today. The squad which effected the capture was under the command of Capt. W. G. Deane.

Two guards, accused of aiding the escape of Lewis Thursday morning, are under arrest.

YOU'RE BILIOUS AND CONSTIPATED! LIVER IS SLUGGISH—DIME A BOX

Furred Tongue, Bad Taste, Indigestion, Sallow Skin and Miserable Headaches come from a torpid liver and constipated bowels, which cause your stomach to become filled with undigested food, which sours and ferments like garbage in a swill barrel. That's the first step to untold misery—indigestion, foul gases, bad breath, yellow skin, mental fears, everything that is horrible and nauseating. A Cascaret tonight will surely straighten you out by morning—a 10-cent box will keep your head clear, stomach sweet, liver and bowels regular and make you feel cheerful and bully for months.

Don't forget your children—their little insides need a good, gentle cleansing, too, occasionally.

CANDY CATHARTIC
Cascarets
10 CENT BOXES—ANY DRUG STORE
• ALSO 25 & 50 CENT BOXES •
WORK WHILE YOU SLEEP

FURNITURE
At WHOLESALE

Solid Oak Dining Chair. Either rich brown fumed finish or Golden Oak. Genuine Spanish leather slip seat. Regular value $4.00.



Buy at Wholesale On Easy Payments—We Will Trust You!

Dining Chair $2.50.

Foley Furniture Company
Wholesale and Retail
937-943 S. LOS ANGELES ST., Near Tenth.

Dentistry That Lasts



Regardless of what extravagant price you may pay elsewhere for artificial denture, you'll get nothing to equal these Rockless Teeth in durability, beauty and satisfaction. The roof of the mouth is uncovered and the teeth always remain firmly in place, as intended by

The New Anchor Way

Trade Mark Registered

Come here in the morning, have your old teeth extracted FREE, and return home at night with a NEW set that fits perfectly. Lost teeth replaced without plates—loose teeth made firm and strong—decayed teeth saved. All work guaranteed 10 years. Extractions and dental surgery made PAINLESS by our NEW BOTANICAL DISCOVERY.

Full Set of Teeth	$7.00 up	Gold Crowns, 22 carat	$5.00
Gold Fillings	$1.00 up	Silver Fillings	$1.00

The Anchor Painless Dentists
822 SOUTH BROADWAY
Main 4820 Opposite Hamburger's Dept. Store. A5280

AUCTION
TUESDAY, APRIL 21, AT 10 A.M.
At 112-116 Court Street, Between Spring and Main.

The entire stock of the Home Furniture Store removed to our rooms for convenience of sale, consisting in part of quartered oak, maple and mahogany dressers, chiffoniers, commodes, brass and iron beds, metal springs, floss and cotton mattresses, 20 assorted pedestal and other extension tables, lot of box seat and other chairs and rockers, bookcases, sideboards, buffets, china closets, center tables, combination kitchen tables, refrigerators, cook stoves, gas ranges, gas plates, wardrobes, folding beds, library tables, bedding, dishes, utensils, rugs, carpets, linoleum, etc. Also about 10,000 feet of new five-ply and seven-ply garden hose.

THURSDAY, APRIL 23, AT 10 A.M.
At 112-116 Court Street, Third Floor.

Extraordinary Sale of Fine Furniture. Removed from the Wilshire district and consisting in part of one mahogany upright piano, music cabinet to match, 1 gilt hand-painted parlor cabinet, cost $175; a 5-piece gilt parlor set, 2 gilt hand-painted rockers, 1 imported mahogany hand-carved parlor table, cost $125; one 2-piece rattan sitting-room set, 1 round revolving card table, fumed oak library table, genuine Spanish leather and fumed oak rockers and arm chairs, odd pieces mahogany parlor furniture, genuine leather couch, solid brass and Vernis Martin beds, metal springs, silk floss mattresses, large size quartered oak, mahogany and maple dressers and chiffoniers, extra fine ladies desks, one complete quartered oak dining-room set, consisting of hand-carved buffet, china closet, pedestal extension table and leather seated chairs to match; also a fine line of fumed oak dining-room furniture; hall mirrors, hat racks, lot of assorted pictures, brass pedestal, vases, jardinieres, cut glass, hand-painted china dishes, set of andirons, vacuum cleaner, Herrick refrigerator, Hoosier kitchen cabinet, oriental, velvet, Axminster and body Brussels rugs, all sizes.

Also a complete lot of office furniture, consisting of 4 roll top, sanitary desks, typewriter and flat top desks, standing desks, office and library tables, sectional bookcases, revolving office and arm chairs, iron safes, files, etc., etc.

J. J. SUGARMAN, Auction and Commission House.
Office and Salesrooms 112-114-116 Court St. Phones F4810, Main 3114.

Dissatisfied.

REDLANDS AND GLENDORA ELECTIONS CONTESTS.

[LOCAL CORRESPONDENCE.]

REDLANDS, April 18.—Attorney Edmund B. Patterson filed with the City Clerk today a petition calling for a recount of the votes cast in the recent municipal election for City Trustees between George P. Cortner and George S. Biggin. As the count now stands Cortner, who is a renominated member of the old board, was re-elected on the Good Government ticket by thirty-two votes over Biggin.

The petition presented to the Clerk states that the petitioner alleges that the tally sheets and returns did not show the correct and true number of votes cast for George S. Biggin, but that on the contrary Biggin received a greater number of votes than was shown by the tally sheet and that George P. Cortner received a less number of votes than shown on the tally sheet and all of the votes cast for George S. Biggin were not counted for him by the present officers.

The petitioner declares that he is informed and believes that in each and every voting precinct of the city of Redlands the election officers counted and tallied for George Cortner certain ballots which were in truth and fact properly stamped and voted for Biggin and the exact number of ballots was wrongfully and unlawfully tallied for Cortner.

Attorney Patterson acts for the Municipal League in filing the petition. The league elected all of its candidates excepting Biggin and this leads to the belief that there may have been mistake and discrepancies in the handling of the ballots.

Cortner, the hold-over member of the board, and the other officials are entirely willing that the recount should be made, and Mr. Cortner has declared that if the recount proves that Biggin has enough votes to change the tally as it now stands he will be only too glad to retire and to permit Biggin to be seated in his place.

ILLEGALITY ALLEGED.

[LOCAL CORRESPONDENCE.]

GLENDORA, April 18.—Alleging that the ballots were not counted legally, C. A. Hammond, who was defeated for Trustee at the municipal election held Monday, instituted proceedings today to compel the Board of Trustees to recount the ballots.

The grounds alleged for the contest were: First, that ballots were counted on which there was a name without any initial; second, ballots were counted on which the printed name of C. H. Hammond was scratched out and that of another was written in; third, that illegal ballots were counted.

The contest by agreement was set for hearing at 1:30 p.m. Monday, April 20.

The contest, it was agreed, will be limited to the four Trustees elected for the long term, namely: J. J. West, with 211 votes; G. B. Gordon, with 206 votes, and M. L. Killingsworth, with 146 votes. W. W. Wilson, for the short term, received 281 votes; H. J. Painter, for the long term, 129, and C. H. Hammond, 137 votes.

While there is some feeling developing between the friends of Killingsworth, whose seat on the Board of Trustees is really being contested, and Hammond, who instituted the proceedings, it is not believed that in the event of defeat in the final determination of the contest before the City Council that either party will appeal to the higher courts.

Sixty-third Congress.

ROW IS BEGUN OVER COLOMBIA.

Vigorous Criticism Voiced by Senator Perkins.

Declares the Treaty Will Never Be Ratified.

Simmons of South Carolina Says It's All Right.

[BY A. P. NIGHT WIRE.]

WASHINGTON, April 18.—Indications were manifest today that the treaty between Colombia and the United States, for adjustment of issues growing out of the separation of Panama from Colombia, would encounter opposition when submitted to the Senate for ratification.

Publication today of what purported to be the text of the treaty created much criticism of the convention. Secretary Bryan would not discuss the published text, and will withhold the official text until the original copies arrive from Bogota, about May 1. It will then be sent to the Senate for ratification.

Senator Perkins of California voiced vigorous criticism, expressing the belief the Senate would not ratify it.

"I do not believe," Mr. Perkins said, "that the Senate will ever agree to ratify this treaty, which makes the United States apologize to Colombia, provides for the payment of $25,000,000 and for free passage of Colombian war vessels through the Panama Canal. Colombia should apologize to the United States, and to pay Colombia $25,000,000 is just $25,000,000 too much."

Senator Simmons of North Carolina defends the treaty, and maintained before the Senate Canals Committee that its main provisions were substantially the same as contained in the treaty negotiated with Colombia by Senator Root when Secretary of State.

Mr. Simmons sought to introduce into the record of the Panama Canal tolls exemption hearing correspondence between Great Britain and the United States to grant tolls exemption to Colombian warships proposed in a treaty pending in 1909 which dealt with Colombia's rights in the canal. When Senator Bristow insisted introduction of parts of the correspondence was not wise, Senator Simmons withdrew it, but after a correspondence with Secretary Bryan made it public.

The correspondence disclosed that Great Britain was about to protest against exemption of Colombian warships as in contravention of the Hay-Pauncefote treaty granting equality to ships of all nations. After a considerable exchange of notes Great Britain announced she would forego making such a protest.

Will-o'-Wisp.

JO-JO ELUDES PAPER SERVER.

CO-RESPONDENT LEADS OFFICER A MERRY CHASE.

Person of Fantastic Court Alias Registers at Hotel, Then Drops from Sight—Will Surrender Himself for Service Monday, Says Anonymous 'Phone Message.

"Jo-Jo," the man of mystery who is named as co-respondent in the divorce suit filed last week by George S. Caruthers, No. 2349 West Twenty-ninth place, arrived in the city yesterday morning, registered at a downtown hotel, remained two hours, checked out and apparently disappeared into space, for the efforts of the husband, a deputy sheriff and two other men continued all day yesterday and last night did not locate him. It is said that he will surrender himself for service Monday.

Arriving on an early morning train, "Jo-Jo" proceeded to the hotel that he usually frequents when in town. He registered, received the mail that had been held for him at the hotel and went to his room looking, according to the hotel clerk, "as though he were about to be married."

Within a short time he came down, turned in his key and left the place, giving no forwarding address and telling no one where he was going.

Starting with this hotel, Deputy Sheriff Pritchard with a summons in his pocket, visited practically all of the larger hotels and cafes of the city yesterday without success. Later, Caruthers' attorney received an anonymous telephone call and was informed that "Jo-Jo" would surrender himself for service Monday.

An Indefatigable Author.

[Indianapolis News:] Mrs. Catherine Gore, who wrote seventy novels between 1824 and 1861, worked on a strange plan. When J. R. Planche visited Paris in 1837 he found Mrs. Gore living in the Place Vendome, writing novels, plays, articles for magazines—almost every description of literature flowing from her indefatigable pen. He says: "'How do you manage it?' I asked her. 'I receive, as you know, a few friends at dinner every evening. They leave me at 10 or 11, when I retire to my room and write till 7 or 8 in the morning. Then I go to bed till noon, when I breakfast, after which I drive out and pay visits, returning at 4 to dress for dinner. As soon as my friends have departed I go to work all night again.'"

Nomenclature of Dances.

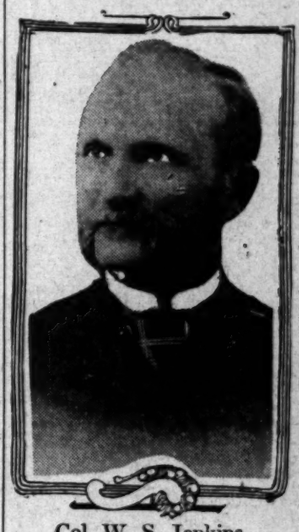
[Indianapolis News:] Speculations on the correct spelling and pronunciation of tango as a dance recall the fact that there were similar doubts about the waltz, which, when introduced, just a century ago, was scolded in terms very similar to those now applied to the tango. Waltz has had many different spellings. Its first form was as "lavolta" in old Provence. Henry III of France was fond of a dance which was really a development of lavolta and an early form of the waltz. It was then called "volta." Castil Blaze remarks that "the waltz, which we took again from the Germans in 1795, had been a French dance for 400 years." When it went to Germany it acquired its usual name or "waltz," but it is still quite common to find it on programmes under the French form of valse.

NEW RECORD OF WIRELESS.

Communication Between Boston and a Vessel Off the Japanese Coast.

[BY DIRECT WIRE—EXCLUSIVE DISPATCH.]

BOSTON, April 18.—Wireless communication between Boston and a steamer off the coast of Japan, a distance of nearly 10,000 miles, has recently been established, breaking all wireless records of distance. Harry B. Cheetham, a wireless operator in the Marconi station on a local department store building, was sitting at his key the other night when he picked up a message with a signature of the Pacific Mail steamship Mongolia. He began exchanging message with the vessel and learned that she was 200 miles east of Nagasaki.



Col. W. S. Jenkins,

Who passed away yesterday just six weeks after death had taken Mrs. Jenkins.

"Taps."

LAST CALL FOR WAR VETERAN.

CAVALRY OFFICER PASSES AT AGE OF EIGHTY.

Col. Jenkins Follows Wife to Grave After Brief Period—Led Regiment in Three Campaigns and Served as Department Commander of the G.A.R.

Six weeks after the death of his wife, Col. William Samson Jenkins, a veteran of the Civil War, died at the residence of his daughter, Mrs. Gustave Junghaus, No. 2121 West Thirty-first street, early yesterday morning. He was 80 years of age.

Funeral services will be held at the Junghaus residence tomorrow afternoon at 2 o'clock.

Col. Jenkins, a native of Zanesville, O., became a captain in the Seventh Kansas Cavalry September 5, 1861, commanding Troop C. On May 27, 1863, he was promoted to major, and on March 21 of the following year to lieutenant-colonel. As such he was for a long time in command of the regiment, which saw service in the Mississippi, Alabama and Tennessee campaigns. He was seriously wounded in the battle at Ripley, Miss., while leading the skirmish line.

In 1869 Col. Jenkins was elected department commander of the Grand Army of the Republic in the Middle West, resigning the position when he removed to Washington in 1875.

Col. Jenkins's wife, whose death preceded his so shortly, was formerly Miss Laura Gertrude Welbling. They married in St. Louis, November 19, 1862. They leave two daughters, Mrs. Junghaus and Mrs. Clara Florey of Hanford.

No Wonder She Cried.

[Buffalo News:] "Harry, love," exclaimed Mrs. Knowall to her husband on his return one evening from his office. "I have b-been d-dreadfully insulted!"

"Insulted!" exclaimed Harry, love. "By whom?"

"B-by your mother," answered the young wife, bursting into tears.

"My mother, Flora? Nonsense! She's miles away on a visit to poor Tom."

Flora dried her tears.

"I'll tell you all about it, Harry, love," she said. "A letter came to you this morning addressed in your mother's handwriting, so, of course, I—I opened it."

"Of course," repeated Harry dryly.

"It—it was written to you all the way through. Do you understand?"

"I understand. But where does the insult come in?"

"It—it came in the p-p-postscript," cried the wife bursting into fresh floods of briny. "It said: 'P-P-P.S.—D-dear Flora, d-don't fail to give this l-letter to Harry. I w-want him to h-have it.'"

"Seven Come Eleven."

[Indianapolis News.] The officers of the Juvenile Court are not surprised at finding anything from a fish-hook to a jacknife or a broken revolver in the pockets of the boys who are brought into court. But the other day, even with all their past experience in "boys' pocket fillings," they were astonished.

Out of a small boy's pocket were taken a candle and dice. It is not so very extraordinary to find either a candle or a dice in a boy's pocket, according to the Juvenile Court officers. But the combination of a candle and dice, on the other hand, presents a problem. Learned in the ways of boys, one of the probation officers guessed that the boy had been "shooting craps" in alleys at night by candle light. The boy admitted that the guess was right.

Ariston.

ENGAGE ABBEY FOR THE SEASON.

Lord and Lady Decies at the Punchestown Races.

Kinsman of King George Among the Guests.

Society Entertains for Homeless in Rome.

[BY ATLANTIC CABLE AND DIRECT WIRE—EXCLUSIVE DISPATCH.]

LONDON, April 18.—Lord Decies and Lady Decies, formerly Miss Vivian Gould, have taken Lord Drogheda's Moore Abbey in Kildare for the season, largely for the Punchestown races. Among their guests will be Count Gleichen, who is a nephew man of King George's and a cousin Countess; Viscount Masserene and Ferrard and the Viscountess Castlemaine; Lord Bellew, Lord Talbot de Malahide, Lord Ardilaun Innes-Ker and Lord Graham.

Lord and Lady Decies have been entertaining their relatives, the Duchess of Montrose at Moore Abbey, and it is expected that the Duke and Duchess of Montrose will visit Lord and Lady Decies to Buckingham Castle in July to meet the King and Queen.

Viscount and Viscountess Masserene and Ferrard had a large party at Antrim Castle at a week-end to the presentation of colors to the South Antrim volunteers. Among the guests were Lord and Lady Londonderry; Sir Edward Carson and Lady Carson, Charles Beresford.

The Earl of Granard and Countess, formerly Miss Beatrice Mills, were at Forbes House on Sunday for Castle Forbes. They start for Egypt on Monday.

The Earl of Essex and Countess, the latter formerly Adele Grant, spent Easter with Lord and Lady Iveagh at Avon Tyrrell.

The Duke of Roxburgh and Countess, formerly Miss May Goelet, have arrived at Chesterfield House from Floors Castle.

SOCIETY IN ROME.

ENTERTAIN FOR THE HOMELESS.

[BY ATLANTIC CABLE AND DIRECT WIRE—EXCLUSIVE DISPATCH.]

ROME, April 18.—Princess Isabella Colonna, nee Evelyn Stevens (Mackey,) has organized an entertainment for the Divine Providence Society for Homeless Children.

There was a two-day fancy fair for the benefit of the Eagles' Club for Governesses at the Barberini Palace which was organized by Miss Drexel Dahlgren. Cardinal Falconio opened the fair and the Pope and many nobles gave lottery prizes.

Mr. and Mrs. Perry Belmont gave a dinner in honor of Mrs. W. K. Vanderbilt and Lady Sarah Wilson, who was taken prisoner by Boers during the Mafeking during the South African war. Mrs. Leeds also gave a dinner in honor of Lady Sarah Wilson.

G. Morgan gave a dinner in honor of Prof. and Mrs. Benedict Carter.

The tour of America of Mrs. Alpin, Mrs. Goodwin and Prof. and Mrs. Carter, on behalf of the consolidated American Academy was successful that all debts of the institution have been paid and the new building is well on the way to completion. It will be opened in October 10.

Leo Dietrichstein, the playwright and actor, has gone to the Italian lakes to finish a new play which will have an Italian setting.

SOCIETY IN PARIS.

[BY ATLANTIC CABLE AND DIRECT WIRE—EXCLUSIVE DISPATCH.]

PARIS, April 18.—Mr. and Mrs. Daniel G. Reid are at the Ritz.

M. and Mme. Papin, their son-in-law and daughter, are at the Meurice. They will soon go to the home of Mme. de Heredia is at the Ritz.

Mr. and Mrs. Howard Gilbert are at the Reginau.

Mr. and Mrs. Henry Woodward Sackett are at the Continental.

Mrs. Norman Hapgood is at the France-Choiseuil.

Mr. and Mrs. Andrew W. Rose left the Meurice and are automobiling in Algiers.

A. J. Drexel on board his yacht Sayonara is due at Smyrna.

Mr. and Mrs. W. E. Corey returned to Vilgenis.

Mrs. Joseph Dilworth and Miss Mrs. Charles E. Proctor have arrived at Hotel Edward VII from Villa Parc Vichy.

IN BERLIN.

[BY ATLANTIC CABLE AND DIRECT WIRE—EXCLUSIVE DISPATCH.]

BERLIN, April 18.—Three hundred large dinner dance on Monday in honor of George Moench, which was given at the residence of his father, Mrs. H. V. Fisher.

W. D. Baldwin of the Oil Company and his daughter are at the Hotel Esplanade for a long stay.

Mrs. McElwee gave a musicale reception in honor of her son and his wife during the week. entertainers included several well from the Hamburg Opera. Mr. George Hamlin, Chicago tenor, Miss Clara Huntington, who will with the Boston Opera Company next season.

Capt. W. H. Gherardi, U. S. N., naval attache, and Mrs. Gherardi and Maj. G. T. Langhorne, U. S. A., military attache, have spent the motoring in Rhineland and Phalia.

Mrs. H. V. Fisher of Berlin and her two daughters and Mr. and Mrs. Stephen McFadden and her daughter returned on Wednesday after a night's motor tour of Holland, gium and France.

London Was Heard.

[Indianapolis News:] In 1749, saw London headed by a The Duke of Montague offered a wager that if one were to that he would perform the most possible of feats the public flock to see him. Lord Chesterfield accepted the wager, and the advertisement that appeared in the said that at the Haymarket a "person would play on a walking cane the music of instrument then used. There on the stage, get into a bottle, without equivoque, while there sing several songs. London came to see it. But concerned lost by it. its fittings, the public lost Lord Chesterfield his wager. Duke of Cumberland first per and then his award had drawn in the best of

Local Vista del Arroyo, Pasadena.

Advertisement.

Special sale of ladies' Onyx hose three days at Hertels. See window.—[Advert.

Ladies will find chic and fashionable millinery reasonably priced at Manhattan, 614 Title Guarantee Fifth and Broadway. Orders a specialty. One's own materials if desired.

MEDICINE MAN OF OLDEN DAYS.

[LOCAL CORRESPONDENCE.]

SAN PEDRO, April 18.—Romcano Espenoso, an aged Mexican who does not speak English, was given a suspended sentence today of 150 days in jail on condition that he refrain from practicing medicine among the poorer Mexicans. Espenoso alleges that his fame as a Mexican medicine man extends from Monterey to Old Mexico and that his father and his grandfather as well as himself have made wonderful cures.

Complaint was made by a local physician that a little Mexican girl recently died as a result of his treatment and the State Medical Association prosecuted the case.

Ariston.

ENGAGE ABBEY FOR THE SEASON.

Lord and Lady Decies at the Punchestown Races.

Kinsman of King George Among the Guests.

Society Entertains for the Homeless in Rome.

[BY ATLANTIC CABLE AND DIRECT WIRE—EXCLUSIVE DISPATCH.]

LONDON, April 18.—Lord Decies and Lady Decies, formerly Miss Vivian Gould, have taken Lord Drogheda's Moore Abbey in Kildare for the season, largely for the Punchestown races. Among their guests have been Count Gleichen, who is a kinsman of King George's and the Countess; Viscount Massereene and Ferrard and the Viscountess; Lord Castlemaine; Lord Bellew, Lord Alastair Innes-Ker and Lord Graham.

Lord and Lady Decies have also been entertaining their relatives, the Duchess of Montrose at Moore Abbey, and it is expected that the Duke and Duchess of Montrose will invite Lord and Lady Decies to Buchanan Castle in July to meet the King and Queen.

Viscount and Viscountess Massereene and Ferrard had a large party at Antrim Castle at a week-end for the presentation of colors to the South Antrim volunteers. Among the guests were Lord and Lady Decies, Sir Edward Carson and Lord Charles Beresford.

The Earl of Granard and Countess, formerly Miss Beatrice Mills, arrived at Forbes House on Sunday from Castle Forbes. They start for Paris on Monday.

The Earl of Essex and Countess, the latter formerly Adele Grant, spent Easter with Lord and Lady Manners at Avon Tyrrell.

The Duke of Roxburgh and Duchess, formerly Miss May Goelet, have arrived at Chesterfield House from Floors Castle.

SOCIETY IN ROME.

ENTERTAIN FOR THE HOMELESS.

[BY ATLANTIC CABLE AND DIRECT WIRE—EXCLUSIVE DISPATCH.]

ROME, April 18.—Princess Di Sciliano Colonna, nee Evelyn Bryce (Mackey,) has organized an entertainment for the Divine Providence Society for Homeless Children.

There was a two-day fancy fair for the benefit of the English Guild for Governesses at the Barberini Palace which was organized by Miss Drexel Dahlgren. Cardinal Falconio opened the fair and the Pope sent many nobles gave lottery prizes.

Mr. and Mrs. Perry Belmont gave a dinner in honor of Mrs. W. B. Leeds and Lady Sarah Wilson, who was taken prisoner by Boers outside Mafeking during the South African war. Mrs. Leeds also gave a dinner in honor of Lady Sarah Wilson.

G. Morgan gave a dinner in honor of Prof. and Mrs. Benedict Carter.

The tour of America of Mrs. Hugh Alpin, Mrs. Goodwin and Prof. and Mrs. Carter, on behalf of the amalgamated American Academy was so successful that all debts of that institution have been paid and the new building is well on the way to completion. It will be opened on October 19.

Leo Dietrichstein, the playwright and actor, has gone to the Italian lakes to finish a new play which will have an Italian setting.

SOCIETY IN PARIS.

[BY ATLANTIC CABLE AND DIRECT WIRE—EXCLUSIVE DISPATCH.]

PARIS, April 18.—Mr. and Mrs. Daniel G. Reid are at the Ritz.

M. and Mme. Papin, their son-in-law and daughter, are at the Meurice. They will soon go to the house which they always take at Deauville.

Mme. de Heredia is at the Astor.

Mr. and Mrs. Howard Gillespy are at the Regina.

Mr. and Mrs. Henry Woodward Sackett are at the Continental.

Mrs. Norman Hapgood is at the France-Choiseuil.

Mr. and Mrs. Andrew W. Rose have left the Meurice and are automobiling in Algiers.

A. J. Drexel on board his yacht Sayonara is due at Smyrna.

Mr. and Mrs. W. E. Corey have returned to Vilgenis.

Mrs. Joseph Dilworth and Mr. and Mrs. Charles E. Proctor have arrived at Hotel Edward VII from Vichy.

Mr. and Mrs. John C. King and Mrs. James Byrnes are at the Hotel Parc Vichy.

IN BERLIN.

[BY ATLANTIC CABLE AND DIRECT WIRE—EXCLUSIVE DISPATCH.]

BERLIN, April 18.—There was a large dinner dance on Monday in honor of George Moench, which was given at the residence of his sister, Mrs. H. V. Fisher.

W. D. Baldwin of the Otis Company and his daughter are at the Hotel Esplanade for a long stay.

Mrs. McElwee gave a musicale reception in honor of her son, Jr., and his wife during the week. Entertainers included several artists from the Hamburg Opera, notably George Hamlin, Chicago tenor, and Miss Clara Huntington, who will sing with the Boston Opera Company next season.

Capt. W. H. Gherardi, American naval attache, and Mrs. Gherardi and Maj. G. T. Langhorn, American military attache, have spent five days motoring in Rhineland and Westphalia.

Mrs. H. V. Fisher of Boston and her two daughters and Mr. and Mrs. Stephen McFadden and her daughter returned on Wednesday after a fortnight's motor tour of Holland, Belgium and France.

London Was Hoaxed.

[Indianapolis News:] In the year 1749, saw London hoaxed for a wager. The Duke of Montague offered a wager that if one were to advertise that he would perform the most impossible of feats the public would flock to see him. Lord Chesterfield accepted the wager, and the advertisement that appeared in the papers said that at the Haymarket Theater a "person would play on a common walking cane the music of every instrument then used. That he would, on the stage, get into a tavern window, bottle, without equivocation, and while there sing several songs." When London came to see it, and everyone concerned lost by it. The theater, with its fittings, the public lost their money, Lord Chesterfield his wager, while the Duke of Cumberland first lost his temper and then his sword, which he had drawn in the heat of the moment.

Pasadena.

READY TO TRY MORE POISON.

Time Melancholy One Is Thrust in Jail.

Between Officials and Civic Body Widens.

Fair Closes With Blaze of Glory.

[LOCAL CORRESPONDENCE.]

PASADENA, April 19. — Harry [illegible] of No. 674 South Hope [illegible] Los Angeles, whose wife [illegible] as a demonstrator at a [illegible] store, but who himself attempted last Friday there to demonstrate how to commit suicide by swallowing bichloride of mercury, no [illegible] got out of the hospital yesterday [illegible] he went back to the same [illegible] evidently determined that he [illegible] make a second trial. This time [illegible] himself arrested for disturbing [illegible].

[illegible]day morning he was allowed [illegible] from the hospital as out of [illegible]. When he was again ar[illegible] at the store which had been [illegible] of his performance the day [illegible] shortly afterward by Capt. of [illegible] O'Dell he had another bottle [illegible] in his possession.

[illegible] warrant charging him with disturbing the peace was issued by Justice of the Peace Dunham and Crouch [illegible] sent to the County Jail. His [illegible] has been set for May 3.

CAN'T SEE IT ALIKE.

[illegible] breach between the City Commissioners and the Board of Trade was [illegible] yesterday when the City Commissioners issued the following statement with regard to the resolutions [illegible] by the Board of Trade [illegible] before asking that no further [illegible] be granted South Pasadena [illegible] that city shows a willingness [illegible] Pasadena in the transportation matter by being more considerate in its demands on the Pacific Electric Railway Company for [illegible].

"With reference to the resolution passed by the directors of the Board of Trade April 17, the City Commissioners [illegible] to say we regret exceedingly that the Board of Trade directors should make any request of this board to do anything which would injure the friendly official relations now existing between this city and Pasadena and Alhambra. These cities have vital interests which in common that the [illegible] should work together as one [illegible] to accomplish the general good [illegible].

"The matter of transportation is [illegible] important one and is being studied carefully, and we believe will be [illegible] by the commission and the [illegible] at this time, but no phase of the transportation question should be [illegible] in any way to interfere with [illegible] questions and problems [illegible] being worked out by the three [illegible] fairly and amicably.

"The commission believes that no [illegible] request has been made with the [illegible] of South Pasadena and Alhambra [illegible] which is not of as great value to [illegible] as to our sister cities to the [illegible].

"One of the commissioners have stated that the conference between the two cities asked for by the Board of Trade will not be called. C. F. Knight, president of the Board of Trade, said last night that [illegible] as he is concerned the difference of opinion is a closed incident. 'The resolution,' he said, 'was not [illegible] in any spirit of criticism of the commissioners, but because one of the Trustees of South Pasadena [illegible] to us, in reference to the transportation question, that if we [illegible] some benefit that that city [illegible]—'quid pro quo,' as he [illegible]—South Pasadena might be [illegible] to something."

CITY BRIEFS.

The County Fair at the Hotel [illegible] closed last night with a record-breaking attendance and a dance [illegible] one of the most enjoyable [illegible] of the year. It was successful beyond [illegible] anticipation. The society [illegible] of the city worked unceasingly [illegible] to make it the success it was [illegible]. The fair nets a snug [illegible] which will be used by the Pasadena Children's [illegible], the Scripps Home [illegible], the Pasadena Charitable [illegible] and the Day Nursery. It [illegible] the social season for the year.

[illegible] L. Beachly of No. 75 Oakland [illegible] died suddenly at his [illegible] at 10 o'clock yesterday morning [illegible] the age of 61. He was a native [illegible] of Pennsylvania and had long been a resident of Pasadena. He [illegible] a widow, a son, Stephen [illegible], and a daughter, Mrs. [illegible] H. Horne, the latter of Burbank. Funeral arrangements [illegible] announced later.

[illegible] Casa del Arroyo, Pasadena. [illegible] entertainment, [illegible] sale of ladies' Onyx hose [illegible] days at Hertels. See display [illegible] north window.—[Advertisement.]

[illegible] will find chic and fashionable [illegible] very reasonably priced at [illegible] Curtain, 614 Title Guarantee [illegible] and Broadway. Order [illegible] specialty. One's own material [illegible] desired.

MEDICINE MAN OF OLDEN DAYS.

[illegible] CORRESPONDENCE.]

SAN FERNANDO, April 18.—[illegible] Espenoso, an aged [illegible], who does not speak [illegible], was given a suspended [illegible] today of 150 days in [illegible] on condition that he refrain from practicing medicine among the poorer Mexicans. [illegible] alleges that his fame [illegible] Mexican medicine man extended from Monterey to Old [illegible] and that his father [illegible] and grandfather as well as [illegible] have made wonderful [illegible].

[illegible] was made by a [illegible] physician that a little [illegible] girl recently died as [illegible] of his treatment and [illegible] Medical Association [illegible] the case.

JOY, NOT SORROW, IN VENICE HOMES.

VENICE, April 18.—No more crepe will be placed on the doors of Venice homes where deaths occur, if a proposed ordinance is passed by the City Trustees Monday night. Although respect for the dead will not be lacking, Abbot Kinney, who introduced the ordinance, believes that sorrow is sacred to the homes and should not be publicly displayed.

On the other hand, according to the provisions of the ordinance, every birth will be heralded with bright flowers over the doors and be made a cause of public jollification.

The ordinance seems sure of being passed.

PAVING PETITIONS.

San Pedro Makes Important Move to Connect Harbor With City Boulevards.

[LOCAL CORRESPONDENCE.]

SAN PEDRO, April 18.—Petitions are in circulation today asking for the paving of Second street from the water front to the city limits. Last night property owners on the street held a meeting at the office of John J. Goldsworthy, Consulting Engineer, of the San Pedro Improvement Association, and decided upon grades and specifications.

This is one of the most decisive actions in the history of the town for the reason that the grades agreed upon will cut Nob Hill in two parts and make a fill through Happy Valley that will be sixteen feet deep at the lowest point. The grade will not be less than 3 per cent, and will afford a direct connection between the water front and both the Pacific avenue and Western avenue boulevards.

BOUND OVER.

Joe Francis and Leo Gregory, the Wilmington boys who are charged with stealing the automobile of Louie White, a Wilmington saloonkeeper, a week ago and wrecking it while on a joy-ride, will have to answer to the Superior Court. They were bound over today in $3000 bonds, which they were unable to furnish. It is charged that the boys, who have been in trouble before, took the machine while intoxicated and started on a wild ride along the harbor boulevard that ended when the machine struck a gum tree. Gregory was severely injured, but Francis escaped with a few cuts and bruises.

HORSE-STEALING CHARGE.

Youth Says He Took Animal While He Was Intoxicated and Rode to See Sweetheart.

[LOCAL CORRESPONDENCE.]

POMONA, April 18.—Frank Garcia has been arrested, charged with grand larceny for the stealing of a handsome black riding horse belonging to Stanford Newton. Garcia has confessed that he loosed the animal from a hitching rack on Gordon street and rode it throughout the night, finally taking it to his home. The horse broke away and went to its home on the Newton ranch. Garcia claims that he was drunk when he took the animal and that he rode to Chino, where his sweetheart lives. He is out of jail now under $1000 bail.

Supt. Murphy of the city schools states that at commencement at the local High School the largest class in the history of the institution will be graduated. There will be about eighty-five members. Last lear there were seventy-nine members in the graduating class. The class has already started preparations for Class Day and the graduating festivities with which much social activity is connected.

The local Parent-Teachers' Association has elected officers as follows: Allen P. Nichols, president; M. L. Fluckey, first vice-president; Mrs. S. B. Barnes, second vice-president; Mrs. R. B. Davis, secretary-treasurer.

DEMANDS BIG DAMAGES.

Woman Asks Money at San Bernardino for Mistaken Killing of Husband—Trial Tuesday.

[LOCAL CORRESPONDENCE.]

SAN BERNARDINO, April 18.—The damage suit of Mrs. Lulu Steiner of Kramer against John Blake for damages of $20,000, will come to trial Tuesday. The case grows out of the killing of J. C. Steiner, the woman's husband, over a year ago, by Blake, whose bullet was intended for Steiner's father-in-law, J. W. Young, the Santa Fe agent at Kramer, where Blake was postmaster.

Blake is a pioneer of the desert and well known all over the Southwest. He is a veteran of the Sepoy rebellion in India, and is yet hale and hearty in spite of his 80 years. Blake was twice tried for the murder of Steiner, but the jury failed to agree in both instances.

MEXICAN LEPERS.

An entire Mexican family of seven persons afflicted with leprosy has been discovered near here by the health authorities and they are now in seclusion at the county posthouse, steps having in the meantime been taken by Immigration Inspector Biee and County Health Officer P. M. Savage to have the government deport the entire family to Mexico, they having been in this country but six months.

A woman is in the advanced stages of the disease, in spite of the fact that she has a 2-months-old child. The finding of repeated cases of leprosy among the Mexicans in this county will probably lead to determined steps being taken to stamp the disease out.

CHARGE IRREGULARITIES.

Glendale Elections to be Contested Before Board of Trustees—Taken to Court if Necessary.

[LOCAL CORRESPONDENCE.]

GLENDALE, April 18.—Grave charges of irregularities in counting the ballots in the recent municipal election are expected to be made at the meeting of the Board of Trustees Monday evening. At that time the board will officially canvass the returns and Franklin P. Wilson, who was defeated for membership on the board by J. S. Thompson, incumbent, by a margin of six votes, will present evidence to back up his assertion that he should have been returned victor.

"I will say nothing now," Wilson said yesterday, "and if the board disregards my evidence I am prepared and shall lay the case before the District Attorney."

Long Beach.

ONE OR OTHER MUST RESIGN.

Mayor or Police Chief to Fall Over Issue.

Valuable Frontage Offered City Along Ocean.

Additional Counsel Selected to Defend Suits.

[LOCAL CORRESPONDENCE.]

LONG BEACH, April 18.—Reiterating his charges of yesterday that the Police Department has been notoriously lax in uncovering blind pigs and gambling dens, Mayor Wealton today declared that either he or Chief of Police Austin must resign from the city service and that in the event Chief Austin resigns, his chief of detectives, Robert O'Rourke, must also go.

Chief Austin stated that he will now insist that charges be preferred against him and that he will not let the matter rest as it is with no opportunity to prove himself innocent. He again insists, as does O'Rourke, that he is not guilty of accepting a bribe from P. M. Reedy. There were no more arrests today as a result of the issuance of warrants for twelve alleged blind-pig operators. The Mayor explained this by saying that it was because Assistant City Attorney Swaffield was absent from the city that no more druggists or tobacconists were haled before the court charged with selling liquor illicitly.

John E. Daly, who had been retained by the proprietors of the Riviera drug store, appeared before Judge Hart and withdrew a plea of not guilty for S. J. Spaulding, a clerk at the store, on the charge of selling liquor contrary to ordinance. Daly interposed a demurrer, which will be heard Monday morning.

Another meeting of the Police Commission was held this afternoon, at which further plans for the prosecution of the clean-up campaign started so sensationally were talked over.

OFFERS CITY PROPERTY.

Reminding the city officials that Long Beach does not own a foot of ocean frontage and that the opportunity to acquire frontage should not be lost, C. R. Drake, for the Long Beach Bath House and Amusement Company, offered the city the property of the company for $700,000. Drake offered to take the bonds of the city as part or whole of the purchase money.

This is a renewal of the company's offer to sell to the city. The matter was referred to the Inspection Committee. It is understood that the company is on a sound basis and is paying dividends. Three more pier projects are to be pushed to completion before the summer ends.

BEACH BRIEFS.

Byron C. Hanna, Walter F. Haas and Harry C. Dunnigan were retained as special counsel in the Empire Day damage suits by the City Council. They are to receive a retainer of $500 and a per diem of $75 each for their work. It is understood that Assistant City Attorney Swaffield has agreed to this employment of special counsel.

More than $200,000 in damage claims on account of the collapse of the auditorium approach were rejected by the City Council in session last night. This brings the total up to $2,111,360. It is expected that another million in claims will roll in before May 24, when the statute of limitations will operate to bar further suits.

A meeting to further the candidacy of Charles Hamilton for the City Council was held tonight at the Forum. An effort was made by the Lynn Parmley forces, it is stated, to get Hamilton to give up the Forum tonight so that they could answer some of the charges of Mayor Whealton made last night, but Hamilton refused.

REDLANDS' ROSE SHOW.

Horticultural Improvement Society Produces Excellent Results in Annual Event—Dances Are Features.

[LOCAL CORRESPONDENCE.]

REDLANDS, April 18.—The spring rose show of the Redlands Horticultural and Improvement Society eclipsed all happenings of this week end. It was held at the Contemporary clubhouse and was the most beautiful in the history of the society. Twenty classes were arranged and many of the prizes were won by flowers from the gardens of wealthy residents.

Two society girls, Miss Lois Lehman and Miss Amy Morrison, took the special prize for the best deco-

Do You Suspect Your Kidneys?

If So, Warner's Should Be Taken at Once.

Pains in the back are not the only symptoms of kidney trouble. A much more frequent indication is general weakness—while other common symptoms are furred tongue, distate for food, headache and general depression of spirits. When the kidneys fail in their work, from inflammation or Bright's disease, the impurities inevitably return to the blood and that is the beginning of impaired digestion and failing health, with nervous irritability and a dropsical condition. For thirty-seven years Warner's Safe Kidney and Liver Remedy has been restoring health to sufferers in all stages of kidney complaint, and here's another man who appreciates the immense amount of good it has accomplished in his case: "About seven years ago I was so weak and worn out that I could hardly work. After trying other things without relief, I tried Warner's Safe Kidney and Liver Remedy. In a short time the pain left me, my urine cleared up and the rheumatism and dyspepsia vanished. We have used Warner's ever since with great success in our family."—O. F. Rose, Burtonville, Ky. Warner's Safe Kidney and Liver Remedy is sold everywhere by druggists in 50c and $1.00 sizes. Don't put it off until tomorrow; get it today. Write for free sample and other valuable information to Warner's Safe Remedies Company Dept. 205, Rochester, N. Y.

STOPPED JUST IN TIME.

Would-Be Bride of Twelve Restrained from Marriage by Law. Deadly Infectuous Disease Kills Boy.

[LOCAL CORRESPONDENCE.]

ONTARIO, April 18.—Save for the interference of the authorities, Suzanna Ruiz, 12-year-old daughter of Mr. and Mrs. F. Ruiz of East Park street, would today be the bride of R. Lopez, aged 24.

When Lopez applied last night to Deputy County Clerk Mitchell for a marriage license he was unable to give the name of his prospective bride but swore that she was 16 years of age. Mitchell informed Lopez that both the name of the girl and the consent of her parents were necessary to the issuing of a license, and the two set out in quest of the data.

Meantime, however, word was received by Truant Officer Axley that the would-be bride had but twelve summers to her credit and upon instructions from Judge J. R. Pollock the child and her mother were hailed into court.

When the officer went after the girl members of Lopez's family scented trouble and hid her in the house, but she was finally found. Before the judge both mother and daughter admitted that the girl was only 12 years of age. Mrs. Ruiz is the mother of seven daughters and was anxious that Suzanna should marry. She herself married at the age of 15 in Mexico. The laws of California fix the minimum marriage age at 16 years for girls.

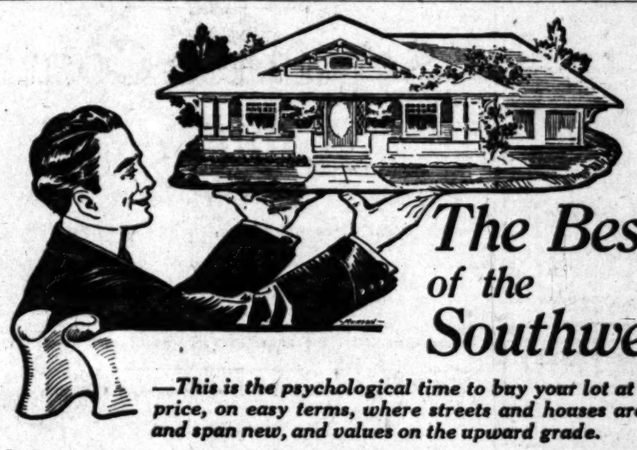
FLAGS HALF-MAST.

Because of the belief expressed by attending physicians and city health authorities that Roger Smith, 9-year-old son of Glenn D. Smith, president of the Ontario Chamber of Commerce, who died yesterday noon after an illness of less than a day, was the victim of a deadly and infectuous disease, the funeral was held this evening from Draper's funeral chapel and was private.

A memorial service is to be held next week at St. Mark's Episcopal Church, the date of which has not been fixed. The death of the boy has shocked the whole city and flags throughout the city are at half-mast today. Roger was the only child of Mr. and Mrs. Smith who are prostrated by his death.

RAID ON LOTTERY JOINT.

A variegated assortment of Chinese, Japanese and white men was gathered in late last night in a raid on a lottery den at No. 518 North Los Angeles street. The manager, Looee Sing, and twenty-one visitors were arrested. To effect an entrance the main door had to be battered down. While a wild scurrying attempt was made by the visitors to get away through a side exit, and the proprietor and his assistants tried to hide tickets, ink pot and other paraphernalia, the police entered.



The Best of the Southwest

—This is the psychological time to buy your lot at lowest price, on easy terms, where streets and houses are spick and span new, and values on the upward grade.

Indisputably the Gem Tract of the whole Southwest, surrounded by beautiful home places and intersected by popular residence streets.

When you take your friends to view the bungalow advantages of this famous home-owning city, which way do you turn? Straight out into the beautiful southwest, where the streets are freshly surfaced, the walks and curbs shining white, the lawns level and velvety, the flowers in full bloom and the thoroughfares bordered by handsome, new bungalows.

All this and more is offered you now in the new Southwest Tract, where every public and private improvement tends to rapid increase of value.

Reached by three car lines—5c fare. In Manual Arts High School district; close to two popular grammar schools. Near stately Exposition Park, and right where values will keep on growing, growing, growing.

Opening Prices still available—$800 Up.

$25.00 cash, $10.00 a month. Liberal cash and building discounts.

HOW TO GO—Take any of the following cars: Vermont via Georgia car marked "Santa Barbara and Arlington Ave." going south on Hill St.; take University car marked "Dalton Ave." or Hawthorne car going south on Spring St. Get off at Arlington Ave. and see agent at Southwest Tract office.

Cut Out and Mail for Free Folder.

Emil Firth

346 Broadway, Los Angeles. Home 60167; Main 2543

Please send free folder on Southwest Tract.

Name .....

Address .....

On Sale Tomorrow at Nagel's

15,000 feet Garden Hose at Cost



4, 5, and 6 Ply

Coupled in 50-foot lengths

Regular 10c, 12c, 15c Values at .... 7c foot

Come in and Get Your Supply

NAGEL HARDWARE CO.

124 SOUTH SPRING STREET

Colonials Patent or Dull



New Spanish Heels, Hand-Turn Soles, Leather or Cut Steel Buckles, $3.50 and $4.00.

Patent Colt, Dull Kid or Bronze Colonial Pump, Best Grade Louis XV Cuban Heels, $5.00.

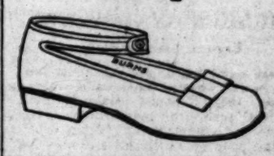
Men's English Last Boots



In Tan or Gunmetal; new flat last, Broad Heels, Blind Eyelets, $4.00, $5.00.

Same style in Low Shoes.

Mary Jane Pumps



In Patent Colt, Full Broad Toe, Low Heels, Ankle Strap.

Big Girls' Sizes
2½ to 7...$2.50 & $2.75

Misses' Sizes
11½ to 2, $2.00 and $2.25

Child's Sizes
8½ to 11 .....$1.50

Infants' Sizes
5 to 8 .....$1.25
2 to 4½.....$1.00

Sole Agents Banistels High Grade Shoes, $6 to $12.

James P. Burns

Fine Footwear

Standard of Quality

525 So. Broadway

STOMALIX

DR. SAIZ de CARLOS

Restores the Digestive Functions to robust health, giving these organs the capacity to do their work without further aid. Physicians throughout Europe have found it most valuable in giving prompt relief from all severe and obstinate Diseases of the

Stomach and Intestines

Indigestion, Dyspepsia, Ulcerated Stomach, Catarrh of the Bowels, Dysentery, Gastric Pain, Heartburn, Vomiting, Loss of Appetite.

It is a Wonder Worker for the Stomach. Equally Effective for Child and Adult.

SOLD BY ALL DRUGGISTS

E. FOUGERA & CO., Inc. (Agents U.S.)

90 Beekman St., New York.

THE CITY
AND ENVIRONS.

EVENTS BRIEFLY TOLD.

Boyle Heights Tent Meeting.

The Pentecostal Church of the Nazarene will begin a series of tent meetings at No. 2815 East First street, beginning this evening, under the leadership of Rev. V. E. Clarke. Rev. Anna L. Cook will be the soloist.

Eastern Star Ball.

A ball and whist party will be given by Pleiades Chapter, O.E.S., on Tuesday evening, in the Goldberg-Bosley assembly rooms. All Eastern Star members and their friends are invited.

Bliven to Speak.

The youngest advertising man of the city, B. O. Bliven of Harris & Frank, will address the Vancouver convention of the Pacific Coast Advertising Men's Association on June 11. He will speak on "Ethics of Modern Business." Bliven is the only man from Southern California to speak at the convention.

On to Bakersfield.

Sixty business concerns have already agreed to send representatives to participate in the celebration of Los Angeles day, Saturday, in connection with Bakersfield's home-coming week festivities. A special train will leave here for the oil belt city Friday night under the auspices of the Chamber of Commerce.

Good Business Barometer.

The big two-page advertisement of the Imperial Valley Farm Lands Association, which appears in The Times this morning, exploiting the Nile-Land Farms, is an indication that business is good. It is said that over half a million dollars worth of this land in the north end of the Imperial Valley has already been sold. The advertisement was prepared by the Newitt Agency.

Credit Responsibility.

Attorney Youngworth will address the Associated Retail Credit Men Tuesday evening on "The Legal Aspect of Credit Responsibility." The subject is one in which credit men are vitally interested. The meeting and dinner will be held at the Hotel Clark at 6:30 o'clock. The subject for discussion, "Relation of Salesmen to Credit Department," will be introduced by V. Price Brown.

Perdue Alumni Meet.

The Los Angeles Association of the Alumni of Perdue University held its annual banquet last evening at the Hollenbeck Hotel. Officers elected for the year were: S. M. Saltmarsh, president; C. O. Dale, vice-president; Fred D. Bowlus, secretary. An interesting address on legislative methods of Australia was delivered by the guest of honor, Dr. Elwood Mead, chairman of the Irrigation Commission of Victoria, Australia. H. W. Cope of Pittsburgh also spoke.

Miss Whitley's Engagement.

Mr. and Mrs. H. J. Whitley announce the engagement of their only daughter, Grace Virginia Whitley, to William Whiting Widenham of this city, son of Dr. and Mrs. John C. Widenham of Jacksonville, Ill. The young man has been engaged in the insurance business here for seven years. Mrs. Whitley and Miss Whitley will leave tomorrow for Philadelphia for a visit with relatives, and will pass the summer in the White Mountains. The wedding will take place on their return early in the fall.

Michigan Commissioners Coming.

Lieut.-Gov. John Q. Ross of Michigan, State Treasurer John W. Haarar, Col. Louis C. Covell and R. B. Lawrence, composing the Michigan Panama-Pacific International Exposition Commission, will arrive here from San Francisco at 10:55 o'clock tomorrow evening and will make their headquarters at the Alexandria. The Chamber of Commerce will entertain them Tuesday with an automobile trip about the city and adjacent country, followed by luncheon at one of the suburban hotels, and a trip to Pasadena or to the beaches.

BLAMES FAST LIVING.

Former Wealthy Man of Affairs Now in City Jail and in Check Trouble.

A year ago a wealthy man of affairs, today a prisoner in the City Jail facing a charge of forgery, W. H. Keith ascribes his downfall to what he calls "fast living."

He was arrested early last evening by Detectives Beaumont and King at the Angelus Hotel after having attempted to pass a forged check indorsed with the signature of Mrs. Annie E. Stimson. Keith, after much evasion, finally admitted his need of funds and his attempt to get money by the check method. According to the detectives, he says he has been "hitting the pace."

According to the detectives, Keith sent a messenger boy from the lobby of the Hotel Angelus to one of the branches of the Walter E. Smith Grocery Company. The check was made out to W. A. Chambers, signed by F. C. French, indorsed to Mrs. Annie E. Stimson, and signed by her.

Keith says he has been here three weeks from New York. With him in an apartment on South Figueroa street was a woman who gave her name as Mrs. Reeder. She was not arrested.

NEW OIL MARKETER.

Filing of Incorporation Papers for Royal Dutch-Shell Pipe Line Arouses Interest Here.

Marked interest was aroused in local oil circles yesterday by the news that the Royal Dutch-Shell combine is making definite arrangements for the construction of its pipe line. Incorporation papers for a $10,000,000 corporation, known as the Valley Pipe Line Company, have just been filed at Sacramento.

It has been known for some time that the agents of the company have been making surveys as to the best route for the pipe line, but exactly which will be determined on is not known yet. It is likely, however, that the line will have its terminus at San Francisco Bay, and will start in Midway field and follow along the general route of the Associated Oil Company's pipe line.

The construction of the Royal Dutch-Shell pipe line will mean a new marketer in the field for oil, and it is said that the European combine already has a quantity tied up for future delivery, beside the production on its own properties in Coalinga field.

The combine purchased the properties of the California Oilfields Ltd. and the W. K. property last year.

NATIVE SONS ATTENTION!

Each day during the week from Monday the 20th inst. until Saturday the 26th inst., The Times will publish a complete account of the proceedings of the thirty-seventh annual session of the Grand Parlor of the Native Sons of the Golden West. Keep your friends at home posted relative to the doings of the Native Sons by mailing them The Times for the entire week. Mailed postpaid to any address for 20 cents.

SURGEON'S FUNERAL.

Body of Veteran of Two Wars Cremated Following Impressive Services at Residence.

Impressive services were held yesterday afternoon over the remains of the late Dr. Charles B. Nichols, at the family home, No. 1006 Park View avenue, by Rev. W. D. Landis of the Presbyterian Church, who spoke feelingly of the life and character of the deceased. Following the services the remains were cremated and the ashes will be sent to his old home in New Hampshire.

Dr. Nichols was born in Franklin, N. H., and was a veteran in two wars. He served over three years in the Civil War as a surgeon, and made an enviable record. When the Spanish-American War broke out in 1898 he was stationed at Ft. Wingate, N. M., and shortly afterward was ordered with his regiment to the Philippines, where he was stationed for five years. To him largely fell the duty of cleaning up Luzon and he was successful in ridding the island of disease and pestilence and making the place habitable for Americans.

After retiring from the army eleven years ago, Dr. Nichols made his home in this city, where he was known and loved by a large circle of friends. He leaves a widow, Mrs. Linnie B. Nichols.

The pallbearers were Dr. H. LeMoyne Wills, Dr. John W. Trueworthy, Dr. B. F. Church of Redlands, Weightman Smith, Dr. W. S. Johnson, Niles Pease, Dr. Cook and Dr. Charles Browning.

PAGE ONE PART TWO

AUTOMOBILE CRASH.

Three Persons Injured as Large Machine Dismantles a Smaller One on Wilshire Boulevard.

Two automobiles crashed at Wilshire boulevard and Kingsley drive yesterday, resulting in the painful injury of three persons, who were taken to the Good Samaritan Hospital. The injured are Mrs. O. S. Kneeland and infant daughter of Ira street, environ of Los Angeles, and Miss Margaret Dudley, No. 8914 Date street.

H. M. Dudley, father of the injured girl, was piloting the smaller car as it drove along Wilshire boulevard, eastward. A larger machine, driven by Garnett Tyler, No. 309 North Mariposa street, turned out of Kingsley drive into the boulevard. As the turn was made the crash occurred.

The occupants of the smaller car were thrown into the street, the machine dismantled and completely wrecked. A passing automobile took the injured to the hospital.

BUSINESS BREVITIES.
[Advertising.]

In order to build up our business we bust give better merchandise for your money than you have been getting. That is just what we are doing. Our men's and young men's suits have all been made by custom tailors. They are absolutely new, fresh and clean and up to-date in every respect. These suits have been made to order at $25.00, $30.00 and $35.00, and have been left on the tailors' hands. We give you your choice of over 1000 of them at $15. This includes any alterations to insure you a perfect fit. We have contracts with many leading tailors all over the country and take all these suits off their hands. The minute you look at our suits you can see they are better than you've been getting. Your choice $15 per suit. Anchell Tailor Parlors, 214 Mercantile place. We give S.&H. Green Trading Stamps.

The hairdressing parlors of the Ville de Paris offer expert and hygienic service combined with the most pleasing environment. As a special for Monday and Tuesday only—Puritan hair switches, with three separate stems, in all wanted colors, except auburn, $3.00. Real Marcel waving, 75c. Visit this delightful department Monday.

Send us your collections. We work everywhere. Competent attorney handles legal matters. No charge without success. Consultation free. Costs advanced in meritorious cases. Becker Law and Collection Agency, 212 to 216 Ferguson Bldg., 3rd and Hill. Estab. 1896. Phones: A3232, Main 3232.

Orange County Table Water for particular people only. Quality, not quantity of trade. Quality, not quantity of water. No rake-off to stores. What you pay, every one pays. 5 gals., 40c. 52082; Main 9239.

Zinnamon's Button Factory, plaiting and sponging works. Piece edging and hemstitching. Accordion and fine knife plaiting. New location, 636 South Broadway, fourth floor, new Orpheum building.

For quick action drop answers to Times "liners" in Times' liner boxes in downtown office buildings. The locations of the boxes are printed in the first column of The Times "liner" section.

The mere thought of a full dress suit should suggest Wolf & Bean, "The Full Dress Men," 512 Mason Bldg., F2316. Rental department in connection.

Ostrich feathers cleaned, curled and dyed to sample. Accordion and knife plaiting. Braiding and embroidering. Buttons made. Watson Co., 247 S. Broadway.

Model-fitting patterns cut to measure. Perfection absolute. Why not make your own gowns. Rosenbleet, 315 S. Broadway, third floor.

Times School of Domestic Science. Free lecture Tuesdays, Thursdays and Saturdays at 2 p.m. Second floor, New Times Building.

The only place in the city for chic millinery at reasonable prices. 247 South Broadway. Over J. W. Robinson's. A. L. Bosemeyer.

St. Edgar Hotel, the beautiful, European and American plan. Rates $1 to $3 per day. Redondo Beach, Cal.

Philip H. Goldberg and Ida M. Bosley will form an adult beginners' class in dancing Monday evening, April 20. Reference.

S. B. Bailey, Jeweler and Optician, has removed to his new location, 837 South Broadway, next to Majestic Theater.

Don't just buy glasses. Get best oculist in city to fit them. See Dr. Logan, 442 S. Spring.

The Times Branch Office, No. 619 South Spring street. Advertisements and subscriptions taken.

Ladies', have your suits altered, modernized, relined. Numan, Ladies' Tailor, 218 So. Broadway, room 222.

Furs, summer prices. Now for remodeling. Alaska Fur Co., 224 Mercantile place. F1670.

Kellog Baths removed from 520 to 703½ So. Broadway. Phone Bdwy. 4146.

City Steam Carpet Cleaning Works, Main 427; F6229. John Bloeser.

Dr. Crocker has removed to 221 W. Fifth, near Broadway. Hours 12 to 4.

Mrs. Masson, the noted palmist of London, Eng., 322 S. Spring.

"The Exclusive Specialty House for Feminine Apparel"

Myer Siegel & Co.

443-445-447 South Broadway

We have no branch store—no connection with other stores.

For the week of Monday (tomorrow,) April 20th or while they last

—we offer
—About 200 Garments
including

Tailored Suits
Evening Gowns
Street and Reception
Dresses
—and—
Separate Coats

—at **25% off**

—their regular prices—which heretofore have been from $50.00 to $200.00

—now— (Monday) **$37.50 to $150.00**

High-class outer apparel—the latest effects decreed by Fashion for well dressed femininity. Sizes and styles for women, small women and misses.

For the week of Monday (tomorrow,) April 20th

—we offer
—about 75 high-class

Lace Blouses 1/4 off
at—

A very select assortment of blouses in real lace. Oriental, filet, princess, shadow and metal laces—many of them hand-made. The majority are exclusive styles—all have the distinctiveness characteristic of our shop.

"The Exclusive Specialty House for Feminine Apparel"

PACIFIC PORTABLE HOUSES



Our Prices Are the Lowest.

—because you deal direct with factory, eliminating all agents' commissions, and because we manufacture on such a large scale. Only the best quality of material is used and all our houses are constructed to give long service and satisfaction.

5 TO 10% DISCOUNT

This discount applies to all of our houses. Buy from the largest manufacturers of portable houses in Southern California and be assured of the highest value for your money. Our houses embody every convenience desired. They are cosy, comfortable, convenient and unquestionably the most economical house on the market. See the many attractive exhibition houses. Take any South Main Street car to 18th, walk one block west, or takes any South Hill Street car to 15th.

Phone or write for illustrated folder showing many attractive designs and floor plans in bungalows, ranch houses, beach houses, churches, garages, etc. Houses constructed to order if desired.

"WE LEAD, OTHERS FOLLOW."

Pacific Portable Construction Company (Inc.)
18th and Hill Sts., Los Angeles, Cal.
Phones: Home 21808—Sunset, Main 835.
Branch: 709 Main Street, El Centro, Cal.



THE YGLESIAS HELMINTHOLOGICAL INSTITUTE.—Tapeworms, stomach and intestinal worms, and all other parasites that may infest the body and are the cause of so many ailments humanity is heir to can easily be removed without loss of time or inconvenience to the patient by the Yglesias Treatment. We are the sole possessors of the genuine remedies of the late Dr. Manuel Yglesias, the great Helmintholigist. All treatments under the supervision of Dr. C. J. Schmidt. Consultation free. Hours 8 a.m. to 5 p.m., 836 S. Hill Street.

ASTHMA

I cured my Asthma with Thiriaka, and am curing many others. No return. No opiate used. I solicit the worst cases. Full TEST of this New Antidote sent FREE. Address 427 Union League Bldg., 2nd and Hill Sts. Hours 10 to 12 and 2 to 4 p.m.

SACRIFICE SALE

The Piano you will need at Almost Half.

Johnston Piano & Organ Mfg. Co.
700 Sichel St., Los Angeles.

Bon Ton

High-Grade Cloak-Suits and Millinery at Popular Prices.

347 SOUTH BROADWAY
Phones: Home A4956—Main 1973.

EMERSON PIANOS PLAYER PIANOS
Grands and Uprights

The best in 1849 and every day since. Terms to suit. We are sole representatives for Los Angeles.

Platt Music Co. 929 S. Broadway. 312 W. Seventh.

THE WALKER PORTABLE



If you appreciate material, workmanship and house, we have them. construction in a cheap

Allow us to show you our new furnished samples at No. 1322 South Grand Ave.
THE WALKER PORTABLE COTTAGE CO., Bdwy. 2686—25261.
Branch 8th and Olive Sts., El Centro, Cal.

Roofing for Bungalows
or flat roofs, white and sanded, sold or laid by
Weaver Roof Co.
Roofing Manufacturers
F2855. 339-341 E. 2nd St. Bdwy. 784

Howard & Smith, Florists.
Cor. 9th & Olive Sts.
Main 1745—F4592.

ASTHMA

Consultation Free.
Office Hours 10 to 4.
DR. J. S. OWENS,
Rooms 409-10, 126 West Third Street

PATENTS

Our Hand Books on Patents, Trade-Marks, etc., sent free. Patents procured through Munn & Co. receive free notice in the Scientific American.

MUNN & CO., 389 Broadway, N. Y.
WASHINGTON OFFICE: 623 F Street, Washington, D. C.

Choice Subdivision Properties

1800 acres, Sacramento Valley; fine, level land for fruit or alfalfa; near railroad; $45 per acre, terms.

5500 acres, cheap subdivision; on railroad; surface rolling; a low-priced, quick seller; $10 per acre; most liberal terms.

8000 acres, San Joaquin Valley; best level land; deep soil; 6 miles to railroad; $20 per acre.

1000 acres, Sacramento Valley; finest level land; railroad 2 miles; ORANGE LAND; $60 per acre, terms.

3000 acres, fine level alfalfa land with water developed; partly planted; $80 per acre, good terms.

3300 acres OLIVE LAND; Sacramento Valley; 6 miles railroad; an excellent proposition; $25 per acre; choice terms.

Other ORANGE, OLIVE, ALFALFA and DECIDUOUS FRUIT Subdivisions in all parts of the State from 1000 to 50,000 acres.

WE SPECIALIZE IN SUBDIVISIONS. Refer to any Bank here.

KAHN & FEDER, 742 MARKET ST. SAN FRANCISCO, CALIFORNIA. Land and Irrigation Specialists.

MUSTEROLE A Magic Ointment for Neuralgia

Ease that throbbing pain, that splitting headache in a twinkling with a little MUSTEROLE.

Try this clean, white ointment (made with oil of mustard,) today. Millions have found it a marvelous relief. Millions use it now instead of the old-time mustard plaster. For they know MUSTEROLE does not blister as old-time mustard plasters did.

Best for Sore Throat, Bronchitis, Croup, Stiff Neck, Asthma, Neuralgia, Congestion, Pleurisy, Rheumatism, Lumbago, all Pains and Aches of the Back or Joints, Sprains, Sore Muscles, Bruises, Chilblains, Frosted Feet, Colds of the Chest (it prevents Pneumonia.)

At your druggist's in 25-cent and 50-cent jars, and a special large hospital size for $2.50.

Accept no substitute. If your druggist cannot supply you, send 25 cents or 50 cents to the MUSTEROLE Company, Cleveland, Ohio, and we will mail you a jar, postage prepaid.

Rush A. Webster, 794 E. 165th St., New York City, says:

"I can highly recommend Musterole to any one suffering from Neuralgia or a cold in the head." (65)



A SKIN OF BEAUTY IS A JOY FOREVER.

Dr. T. FELIX GOURAUD'S Oriental Cream OR MAGICAL BEAUTIFIER



Removes Tan, Pimples, Freckles, Moth Patches, Rash and Skin Diseases, and every blemish on beauty, and defies detection. It has stood the test of 57 years, and is so harmless we taste it to be sure it is properly made. Accept no counterfeit of similar name. Dr. L. A. Sayre said to a lady of the haut-ton (a patient): "As you ladies will use them, I recommend 'Gouraud's Cream' as the least harmful of all the skin preparations." For Sale by all Druggists and Fancy Goods Dealers in the U. S., Canada and Europe.

Ferd. T. Hopkins & Son, Props., 37 Great Jones St., N.Y. C.



EMANCIPATION!

—No more twisting and turning to fit yourself alone—no more tedious hours poising or keeping appointments at your dressmaker's—no altering and making things over by her. A "NATURE FORM" will overcome all these difficulties, for it is your own exact figure, arms, bust, skirt and poise. YOU. Also adjustable.

—See yourself as other see you—bring out your own artistic designs—cut, fit and finish everything without once trying on yourself until complete. Convert sewing into genuine pleasure—wear handsome and perfect fitting things—you can.

NATURE FORM CO.,
317 S. Hill St.



5 to 10% DISCOUNT on all houses. Take advantage—buy now. Better construction, better workmanship. PACIFIC PORTABLE CONSTRUCTION COMPANY, 15th and Hill sts., Los Angeles, Cal. Phones: Home 21508—Sunset Main 835. Branch, 709 Main street, El Centro, Cal.

COUPON.

Under Entire New Management and Ownership. Ladies' Hammam Turkish Baths. (STRICTLY FOR LADIES ONLY)

Hot room, steam cabinet, electric cabinet. Special mineral baths for skin troubles. The only exclusive ladies' Turkish Baths in town. Bath $1.00; bath and massage, $1.50. Expert Chiropodist in attendance at all times. Special summer rate ticket, 7 baths for $5.00. Fully equipped, up-to-date, sanitary.

Hours 9 a.m. to 12 p.m. F7961.
206½ S. BROADWAY, Upstairs.
This Coupon and 75c good for Turkish bath.

"The House of COATS"
Coats and Rubber Goods of Every Description.
GOODYEAR CO.
324 South Broadway.

Present This Coupon No. 4.
GOOD THIS WEEK ONLY.
Will repair any watch or Clock
$1 No matter how badly broken. All work guaranteed for a year.
THE EASTERN JEWELRY CO.
111 South Broadway

Sunset Main 2582. Home F1767.
SELL AT AUCTION!
We are now prepared to Auction your furniture, live stock, or whatever you may have at your home, place of business or on consignment. We are responsible and will treat you right.
ARNOLD FURNITURE CO.,
7th and Los Angeles Sts.,
830-32 South Main St.

Home A-3328
J. J. DONOVAN & CO.
Business Opportunities
Real Estate, Loans
816 L. A. INVESTMENT BLDG.
8th and Broadway
LOS ANGELES, CAL.

Floral Designs.
Decorations.
Howard & Smith,
Ninth and Olive.
Phones: Main 1745—Home F4592.
Largest flower store on Pacific Coast.

LITTLE JOURNEYS OF A DAY

Points of interest that may be reached by tourists, visitors or residents within a day's journey (round trip) from Los Angeles.

Town or Place—	Dis.	By What Route.
Arrowhead Hot Springs	122	S. L., S. P. or S. P.
Busch Gardens	22	P. E.
Cawston Ostrich Farm	15	P. E.
Glendale	19	P. E.
Hollywood	15	P. E.
Lookout Mountain	24	P. E., Auto.
Long Beach	44	P. E., S. P., S. L.
Mt. Lowe	30	P. E.
Mt. Wilson	30	P. E. and Auto Stage.
Ocean Park	31	P. E.
Old Mission trip	46	P. E.
Owensmouth	31	P. E. and Auto.
Owens River Outfall	46	P. E. and Auto.
Playa del Rey	30	P. E. and Auto.
Redondo Beach	42	P. E. or S. P.
San Gabriel Mission	21	P. E., S. P.
San Fernando Mission	42	S. P.
San Juan Capistrano Mission	113	S. P.
San Pedro (L. A. Harbor)	46	P. E., S. P., S. L.
Santa Catalina Island	96	S. P., S. L., P. E. and Stg.
Santa Monica	24	P. E.
Soldiers' Home	25	P. E.
Venice	30	P. E.
Van Nuys	32	P. E., S. P. and Auto.

The following places of interest can also be reached on a round trip from Los Angeles, occupying less than a day:

Balboa, 80 miles round trip; Bay City, 48; Casa Verdugo, 10; Huntington Beach, 60; La Ramada, 15; Naples, 46; Newport Beach, 75; Pomona, 70; Redlands, 134; Riverside, 124; San Bernardino, 126; Santa Ana, 68; Santa Barbara, 200; Pasadena, 22; Orange-grove trip, 130; Kite-Shaped trip, 134; Balloon Route trip, 100; Triangle trip, 98.

INFORMATION.—Rates of fare, departure of trains and other information may be obtained from The Times' Information Bureau or from railroad ticket offices.

THE WEATHER.
[Official Report.]

LOCAL OFFICE, U. S. WEATHER BUREAU, Los Angeles, April 18.—[Reported by Ford A. Carpenter, Local Forecaster.] At 5 o'clock a.m. the barometer registered 30.06; at 5 p.m., 29.90. Thermometer for the corresponding hours showed 62 deg. and 80 deg. Relative humidity, 5 a.m., 29 per cent.; 5 p.m., 16 per cent. Wind, 5 a.m., northeast, velocity 9 miles; 5 p.m., west, velocity 10 miles. Highest temperature, 80 deg.; lowest, 59 deg. Rainfall for season, 22.83 inches. Barometer reduced to sea level.

WEATHER CONDITIONS.—The area of low pressure is central over the Upper Mississippi Valley, and general precipitation is reported in that and neighboring regions. The greatest amount, .94 of an inch, fell at Oklahoma. This depression brought the first touch of spring to many portions of the Middle West. Chicago had a temperature of 68 deg. yesterday morning, St. Louis 64 deg. and Kansas City 60 deg. The western high area has diminished in intensity and is drifting slowly northeasterly. The influence of this area is felt over Arizona and Colorado in giving these States cool and dry weather. In California this high area, in conjunction with an incipient low area (which is forming over the Colorado River,) will give Los Angeles and vicinity warm and dry weather Sunday.

LOCAL FORECAST.

For Los Angeles and vicinity: Fair Sunday; continued warm; northerly winds.

For California south of the Tehachepi: Fair Sunday.

STATE FORECAST.

SAN FRANCISCO, April 18.—Forecast:

San Francisco, Oakland and vicinity, and Sacramento Valley: Fair Sunday; light northerly winds.

Santa Clara Valley: Fair Sunday; light northwesterly winds.

San Joaquin Valley: Fair Sunday; light northwesterly winds.

Southern California: Fair Sunday; light westerly winds.

YUMA (Ariz.) April 18.—[Exclusive Dispatch from the U. S. Reclamation Service.] Gauge height Colorado River, 20.20 feet.

VITAL RECORD.

MARRIAGE LICENSES.

The following marriage licenses were issued yesterday. Name and age given.

BIRCK—VALENZUELA. Edward Birck, 33; Margarita Valenzuela, 33.

BOSKOVICH—MEDAR. Bob Boskovich, 24; Julia Medar, 19.

CAMP—KIPHART. David R. Camp, 24; Alberta Kiphart, 23.

CRANDALL—FELT. Carl C. Crandall, 27; Mary I. Felt, 24.

DEAHL—KNAPP. Jay Deahl, 27; Elsa Knapp, 27.

DOVEY—JURY. Roy M. Dovey, 23; Hattie F. Jury, 23.

DRAIN—GANTUS. Fred Drain, 30; Rose Gantus, 22.

ECKMAN—HANSEN. Carl F. Eckman, 24; Bertha E. Hansen, 24.

FORLIK—SVITLIK. Jaroslav Frolik, 26; Anna Svitlik, 24.

FOSTER—CRANE. Willett S. Foster, 29; Olive W. Crane, 26.

GARCIA—GONZALEZ. Jose Garcia, 32; Concepcion Gonzalez, 40.

GILSON—MURPHY. Guy F. Gilson, 24; Frances L. Murphy, 19.

HADDOCK—SHOEMAKER. Alex Haddock, 21; Ollie Shoemaker, 18.

LA PLONT—MURRAY. Fred La Plont, 20; Helen Murray, 18.

LINES—CREMER. Allie M. Lines, 30; Elsie B. Cremer, 24.

LYALL—GLINES. William Lyall, 60; May E. Glines, 30.

PEOPLES—BURTON. Clement E. Peoples, Sr., 49; Della J. Burton, 42.

PETRY—AYRES. Clarence L. Petry, 21; Mary E. Ayres, 20.

RENIUS—SMITH. Adel C. Renius, 22; Hazel A. Smith, 19.

RITTER—HAMILTON. Ralph H. Ritter, 29; Eva B. Hamilton, 18.

ROGERS—BROWN. Brooks E. Rogers, 72; Margaret B. Brown, 66.

SAWATA—SAWAYA. Joseph Sawaya, 22; Rose Sawaya, 18.

SOWARDS—SIELKE. George A. Sowards, 25; Edna E. Zielke, 21.

TAGGART—STAHL. John J. Taggart, 35; Helen L. Stahl, 32.

WIDENHAM—WHITLEY. William W. Widenham, 26; Grace V. Whitley, 20.

BIRTHS.

Names, sex, place and date of birth.

BERRY. Mr. and Mrs. Lewis. Boy. 308 North Westmoreland avenue. April 11.

CLEMM. Mr. and Mrs. Harry E. Daughter. Pacific Hospital. April 11.

COREY. Mr. and Mrs. Richard N. Daughter. Pacific Hospital. April 12.

DOTSON. Mr. and Mrs. James P. Daughter. 112 East Twenty-seventh street. April 10.

GONSALEZ. Mr. and Mrs. Paulo. Boy. 341 Alleo street. April 15.

IRVIN. Mr. and Mrs. Leslie A. Daughter. 3925 Bernice avenue. April 14.

JOHNSON. Mr. and Mrs. John H. Boy. Maternity Cottage. April 14.

MERRIOTT. Mr. and Mrs. George E. Boy. 1190 Clanton street. April 8.

MORGAN. Mr. and Mrs. James. Boy. Pacific Hospital. April 4.

PUGGA. Mr. and Mrs. Ismel. Daughter. 743 North Broadway. April 8.

ROTH. Mr. and Mrs. Edmund C. Boy. 337 North Avenue 61. April 14.

BURIAN. Mr. and Mrs. Shurley. Boy. 2008 West Pico street. April 14.

SANTORA. Mr. and Mrs. Nicola. Daughter. 657½ East Thirty-seventh street. April 11.

SHOEMAKER. Mr. and Mrs. James L. Daughter. Victoria Hospital. April 15.

STEWARD. Mr. and Mrs. James T. Boy. 3708 Viola street. April 12.

DIVORCE SUITS FILED.

CALL, Estill against Della A.

ROOK, Archie F. against Edith.

LOIZOS, George T. against Millia.

STINSON, Winnie against Edward.

DIVORCE DECREE GRANTED.

KOLLER, Jennie G. from Sylvester.

OFFICIAL DEATH LIST.

Name and place of death—	Age.	Date.
BAKER, Florence S. Los Angeles	42	17
BREEN, Frederick F. Los Angeles	51	17
DWYER, Timothy. Los Angeles	20	16
GILMORE, Clara S. Los Angeles	62	16
HENNING, John. Los Angeles	78	17
HUGHES, Walton G. Los Angeles	72	18
JOHNSON, Nathaniel W. Los Angeles	60	17
LAUX, Carl. Los Angeles	71	16
MILLER, August. Los Angeles	67	16
NAMBA, Goro. Los Angeles	42	17
NICHOLS, Dr. Charles B. Los Angeles	67	16
OVERTON, Jennie L. Los Angeles	62	17
STEINER, John. Los Angeles	84	16
YUCK, Lew T. Los Angeles	47	15

DEATHS.

With Funeral Announcements.

BAUMLEY. At the home of his sister-in-law, Mrs. W. A. Waggoner, El Centro, Cal., Edward Baumley.

Funeral at the chapel of Pierce Bros. & Co., No. 310 South Flower street, Los Angeles, Tuesday, April 21, at 2 p.m., Rev. John Habbick officiating. Interment, Rosedale Cemetery. Friends and brother Elks invited.

BERTON. In this city, Violet Mary Berton, beloved wife of George W. Berton and daughter of Mr. and Mrs. J. W. Johnson, a native of California, aged 29 years.

Funeral from the chapel of Godeau & Martinoni, No. 827 South Figueroa street, Monday at 2 p.m. Interment, Rosedale Cemetery, (Marysville, Cal., papers please copy.)

BREEN. In this city, April 17, Frederick Breen, beloved husband of Myrtle M. and brother of E. H. Breen.

Funeral Monday, April 20, at 9:30 a.m., from the residence, No. 976 West Seventh street, Wilmington. Requiem mass at Sts. Peter and Paul Church at 10 a.m. Interment Wilmington Cemetery. Cunningham & O'Connor, funeral directors.

COOKMAN. April 17, 1914, Louisa B. Cookman, dearly beloved mother of Mrs. Louise Crozier, Miss Mary Cookman, J. R. and Isaac Cookman.

Funeral from her late residence, Florence avenue near Compton avenue, Monday, April 20, at 2 p.m. Friends invited.

COUTOLENC. At No. 1216 Fedora street, April 18, 1914, Heloise Marie Coutolenc, beloved mother of Heloise Dauriac, aged 69 years.

Interment, Santa Barbara, Cal.

DEATHS.

With Funeral Announcements.

DAVIS. At No. 640 North Rhodes [illegible] Elizabeth Burnett Davis, aged [illegible] Funeral at the residence, [illegible] Monday, April 20, at 2 p.m. [illegible] funeral directors.

GEORGE. At the residence of her daughter, W. Gilbreth, No. 1,220 West [illegible] Emeline B. George, aged 82 years. Funeral from the chapel of H. [illegible] & Sons Co. Monday, April 20, at 2 [illegible] invited.

HARRIS. In this city, April 18, [illegible] Remains at the parlors of [illegible]

HIPPLE. At the residence of her daughter, E. King, No. 2707 Hallidie street, [illegible] Hipple, aged 82 years. Funeral will be held from the chapel of [illegible] Cleveland, Long Beach, Monday, April 2:30 p.m. Friends invited.

HUGHES. April 18, 1914, Walton G. [illegible] 74 years, native of Missouri. Funeral services will be held [illegible] Pro-cathedral Monday, April 20, at 10 [illegible] Interment private.

JENKINS. At the residence of his daughter, [illegible] West Thirty-first street, [illegible] William S. Jenkins, aged 80 years. [illegible] of Mrs. A. P. Perry of Redlands, [illegible] Gustavs Junghaner of this city. Funeral Monday, April 20, 2 p.m., [illegible] residence of his daughter, [illegible] first street. Interment, [illegible] Sedgwick Post, G.A.R., of [illegible] charge at cemetery. W. A. [illegible] tor.

KING. At No. 213 Cooper street, [illegible] King, aged 35 years. Remains at C. R. Yeager's chapel, [illegible] East First street. Funeral arrangements [illegible] arrival of relatives from [illegible]

KIRBY. At the Good Samaritan Hospital, [illegible] William W. Kirby, aged 39 years. Funeral services this afternoon at [illegible] at Dexter Gomes Co., No. 1101 [illegible] street. Remains will be shipped to [illegible] Fe at 8 o'clock this evening by the [illegible]

LAVENTHAL. At his home, No. [illegible] street, April 18, 1914, Alexander [illegible] band of Bertha and father of [illegible] Alexander, Frieda and Malia Laventhal. Funeral services will be held from the [illegible] Faris, Carmichael & Co., [illegible] Flower streets, Monday, April 20, at [illegible] o'clock a.m. Interment, Home of Peace cemetery.

LEWIS. Alhambra, April 17, Marjorie [illegible] ter of Albert and Aurora Lewis, aged [illegible] Funeral services at residence, No. [illegible] Electric, at 10 a.m., Monday, April [illegible] ment, San Gabriel Cemetery, please [illegible] papers please copy.)

McBROOM. At No. 6001 Town [illegible] Nancy Jane McBroom, aged 69 years. Funeral services will be held at the [illegible] Monday morning at 10 o'clock.

MUNRO. Los Angeles, Cal., April 18, [illegible] Munro, aged 76 years. Funeral services at the chapel of [illegible] ers Monday at 9 a.m.

OVERTON. At her home, No. 1[illegible] April 17, 1914, Jennie Long Overton, [illegible] W. S. Housecars of this city, L. A. [illegible] New Orleans, La., and L. C. [illegible] Washington, D. C. Funeral services will be held in the [illegible] Paris, Carmichael & Co., [illegible] Flower streets, Monday, April 20, at 1 [illegible] p.m. Interment, Rosedale Cemetery.

PEDEN. Los Angeles, April 16, [illegible] Peden, aged 25 years. Funeral at the chapel of Bonne Brae [illegible] Figueroa street, Monday at 2:30 p.m. [illegible] auspices of the Fraternal Brotherhood.

REED. At No. 1071 Venice [illegible] April 17, 1914, Dr. William E. Reed, [illegible] P. Reed and father of Dr. Wilbur [illegible] 68 years. Remains may be viewed at Chapel [illegible] O'Connor's, No. 1021 South Grand avenue [illegible] urday afternoon and Sunday. Funeral [illegible] from Church of Our Lady of Lourdes, [illegible] 9 a.m. Orders [illegible] Plattsburg, N. Y., papers please copy.

ROHRDANZ. At Woodcrest, April 17, Bessie [illegible] Rohrdanz. Remains at Exeter Gomes Co.'s South Flower Funeral Home, Riverside.

SCOTT. In this city, Sarah A. Scott, aged [illegible] beloved wife of E. A. Scott and [illegible] F. E. Black. Services from the residence, [illegible] Twentieth street, at 10 a.m. Monday. [illegible] invited. E. E. Overholser & Son, [illegible] directors.

SKEEL. April 17, Ella M. Skeel, wife of [illegible] and mother of Almeda M. Skeel, aged [illegible] Funeral at Rosedale Cemetery [illegible] day, April 20, 3 p.m. [illegible]

WILSON. In Los Angeles, April 16, [illegible] of Denver, aged 85 years. Remains at Brunig Brothers, [illegible] nor. Interment, Denver, Colo.

FUNERAL NOTICE.

The Funeral Committee of the [illegible] hood are requested to attend the funeral [illegible] Peden, member of Bonne Brae Parlor, [illegible] ers, No. 855 South Figueroa, [illegible] G. W. RAINE, [illegible] ROSE BENJAMIN, Secretary.

CARD OF THANKS.

I wish to express my sincere thanks to [illegible] and friends, and to the members of [illegible] Lodge, for their many acts of kindness [illegible] my late bereavement. MRS. AMELIA [illegible]

IN MEMORIAM.

To Robert A. Scrutchfield, a memorial [illegible] celebrated at St. William's Catholic [illegible] a.m., April

F A DAY

DEATHS.

With Funeral Announcements.

DAVIS. At his...

DEATHS.

With Funeral Announcements.

DAVIS. At his 640 North Kingsley drive, aged 56, Elizabeth Barnard Davis, wife of Jesse Davis. Funeral at the residence Wednesday, April 22, at 2 p.m. Friends invited. Interment private. Fisher Bros., funeral directors.

GEORGE. At the residence of her daughter, Mrs. A. W. Gilbreth, No. 1226 Virginia road, San Marino, Emeline B. George, aged 79. Funeral Monday, April 20, at 11 a.m. from the chapel of H. S. Crocker & Sons Co. Interment private. Friends invited.

HARRIS. In this city, April 18, Byron S. Harris. Remains at the parlors of Pierce Bros.

HUYLE. At the residence of her daughter, Mrs. E. King, No. 2707 Hadduck avenue, Sophia Huyle, aged 62 years. Funeral will be held from the chapel of J. F. Cleveland, Long Beach, Monday, April 20, at 2:30 p.m. Friends invited.

HUGHES. April 18, 1914, Walter G. Hughes, aged 74 years, native of Hagerstown, Md. Funeral services will be held from the Pro-cathedral Monday, April 20, at 2 p.m. Interment private.

JENKINS. At the residence of his daughter, Mrs. Wm. Thirty-first street, April 17, 1914, William S. Jenkins, aged 80 years. Son of Mrs. A. P. Story of Stanford, Cal., and Duncan Jenkins of this city. Funeral Monday, April 20, 2 p.m., at the residence of his daughter, No. 2127 West First street. Friends invited. Redwick Post, G.A.R., of Santa Ana, in charge at cemetery. W. A. Brown, funeral director.

KING. At No. 213 Concord street, Mary Ann King, aged 85 years. Remains at C. B. Yenney's chapel, to-day. Red Final services at 2 p.m. Monday. Awaiting arrival of relatives from Kansas City, Mo.

KIRBY. At the Good Samaritan Hospital, April 17, William W. Kirby, aged 58 years. Funeral services will be held at the chapel of Dexter Hanson Co., No. 1123 Broadway, at 2 p.m. Monday, April 20. Remains will be shipped on that day via Santa Fe at 6 o'clock p.m. Interment at Pomona.

LAVENTHAL. At his home, No. 1017 Bonnie Brae street, April 18, 1914, Abraham Laventhal, beloved husband of Martha and father of Stella Laventhal. Funeral services will be held in the chapel of Pierce Bros., Monday, April 20, 1914, at 2 o'clock p.m. Interment, Home of Peace cemetery.

LEWIS. Alhambra, April 17, Marjorie Jane, infant daughter of Albert and Aurora Lewis, aged 1 month. Funeral services at residence, No. 21 Electric, at 10 a.m. Monday, April 20. Interment in Rosedale Cemetery. (Pasadena and Long Beach papers please copy.)

McGROGAN. At No. 6001 Yucca street, April 18, Margaret Jane McGrogan, aged 72 years. Funeral services will be held at the residence Monday morning at 10 o'clock.

MUNRO. Los Angeles, Cal., April 18, 1914, no Munro, aged 76 years. Funeral services at the chapel of Breese Bros., Broadway and Fifth street, Monday at 2:30 p.m. Services under the auspices of the Fraternal Brotherhood.

REED. At No. 1917 Vestal court, April 17, 1914, Dr. Lee Reed, beloved husband of Mrs. Ethel P. Reed and father of Dr. William L. Reed, aged 60 years. Remains may be viewed at Quinlan & Boland's Mortuary, No. 1021 South Grand avenue, Sunday afternoon and Monday. Funeral services will be held at the residence, No. 1917 Vestal court, Monday, April 20, at 9 a.m. Omit flowers. (Carrollton, Ill., and Plattsburg, N. Y., papers please copy.)

ROBERDANZ. At Woodland, April 17, Robert Wilhelm Roberdanz, aged 6 months. Remains at Forest Lawn Co., to-day. Funeral services at the residence, No. 1021 South Flower street, Monday, April 20, at 2 p.m. Interment private.

SCOTT. In this city, April 17, Ruth Scott, aged 9 months, daughter of Mrs. Ruth Scott and sister of F. E. Scott. Services from the residence of Mrs. R. E. Overholtzer & Son Co., 1218 Maple street, at 10 a.m. Monday.

SEXSEL. April 17, Ella M. Sexsel, wife of W. H. Sexsel and mother of Almon H. Sexsel and Mrs. Ray Arnold, aged 53 years. Funeral at Hollenbeck Home Chapel, Boyle Heights, Tuesday, April 21, at 2 p.m. Interment, Rose Hills.

WILSON. In Los Angeles, April 18, John R. Wilson of Denver, aged 66 years. Remains at Breese Brothers. Notice later.

WILSON. April 18, John D. Wilson, aged 84 years. Mr. Wilson was a resident of Los Angeles 4 years. Remains at the chapel of Pierce Bros. Interment, Denver, Colo.

FUNERAL NOTICE.

The Funeral Committee of the Fraternal Brotherhood are requested to meet at the Hall, 216 West Fifth street, on Monday, April 20, at 2:30 p.m., sharp, for the purpose of attending the funeral of Brother Benjamin Ross, late of Hermosa Lodge, at 3:00 p.m. from No. 955 South Flower street. By order of Worthy President.

ROSS BENJAMIN, Secretary.

CARD OF THANKS.

I wish to express my sincere thanks to some dear friends and to Lodge No. 99, F. & A. M., for their many acts of kindness during my recent bereavement.

MRS. AMELIA SCOTT.

IN MEMORIAM.

In Robert A. Sprotbrough, a reunion and banquet will be held at Williams's Cathedral Hall, 1 p.m., April 20, 1914. Friends invited.

MRS. A. A. SPROTBROUGH.

Independent of the Trust.

For $75 we will furnish heavy, two-drawer, full-extension and ball bearing, solid oak, sanitary typewriter desk, with quartered oak top, golden finish, and guaranteed for ten years. Phone 21761.

Hacks for Weddings and Funerals.

Pontchartrain Stables, Lesh, A2717, Main 767.

DEFINES POSITION.

School Board Minority Makes Statement Regarding Its Opposition to the Superintendent's Re-Election.

Mrs. Craig, Guinn and Scott, members of Education minority, issued a statement regarding their opposition to the recent re-election of Superintendent Francis.

The statement declares the action of the three was not only a protest against Francis's re-election, but an expression of confidence that Dorsey is fitted for the place. It sets out that Guinn opposed Francis four years ago, Scott supported him and Mrs. Craig has become a member of the board since any election was held for superintendent.

Declaring for non-partisanship in school affairs generally, the statement recites that Supt. Francis was a leading spirit of a political coterie which ten years ago had Republican candidates for school offices nominated to oppose a non-partisan ticket that was victorious. The coterie was reported to have disbanded, it says, but the evidence of its existence came to light in underhand efforts alleged to have been made to prevent the appointment of E. J. Lickley as assistant superintendent of schools, opposition of the coterie caused Lickley to withdraw, the statement declares, because of unfounded allegations.

Though Supt. Francis recommended Lickley, the statement continues, he has disciplined the persons who violated rules of non-partisanship in connection with the appointment, but has retained some of them for continuance in their present positions and they are his active supporters.

Further, it is asserted in the statement, Supt. Francis has been guilty of autocratic with the teachers and has shown favoritism.

INJURED AT FIRE.

Gasoline Explodes as Man Tries to Save Furniture Passes, and Is Thrown Hard.

While trying to save furniture from the residence of Ernest Fountain, Fifty-fourth street and Fountain avenue early last night, Edward Sutor, who lives near by and is a motorman in the Woodbury Business College car, was rushing past a gasoline stove in the kitchen as it exploded. He was thrown against the wall and received a fracture of the face and head and lacerations on the face and hands. He was rushed to the California Hospital, where he is reported to be out of danger.

The fire started while the Fountain family was almost from the house. It started in the kitchen, from an unascertained cause. The house was completely destroyed. Loss, about $5000. Raphael is a member of the H. Raphael Company's store, 324 South Spring, 324½ South Spring and 324 South Main street.

Clearing House FOR THE ENTIRE SOUTHWEST.

General Classified and "Liner" Section.

Los Angeles Sunday Times

Part IV: 12 Pages COVERING THE COUNTRY.

XXXIIIRD YEAR. SUNDAY MORNING, APRIL 19, 1914. ON 'CHANGE: { Where Men Meet For Barter, And Where "Things Are Doing"

CLASSIFIED INDEX.

MISCELLANEOUS SECTION.

	Page.	Col.
...NOTICES	1	1-3
...NOTICES	1	3
...MEETINGS	1	3
...MEETINGS	1	3-4
...MEETINGS	1	4
...MEETINGS	1	4
Help, Male	1-2	5-7, 1-3
Help, Male and Female, Agents	2	3-5
Help, Female	2	5-6
Help, Male and Female, Salesmen	2	6
Help, Male and Female, Miscellaneous	2	6-7
Help, Female	2-3	7, 1-3
Help, Male	3	3-5
Help, Female	3	5-7
Help, Male and Female, Miscellaneous	3	7
Situations Wanted—Male	3-4	7, 1
Situations Wanted—Female		
Business Opportunities	4	1
Business Chances	4	1-3
Business Property	4	3-5
Business Personals	4	5
Money to Loan	4	5
Money Wanted	4	5
Money to Purchase, Real Estate	4	5-6
Money to Purchase, Miscellaneous	4	6-7
Lost	4	7
Found	4	7
Lost and Found	4	7
Boarders Wanted	4	7
Rooms and Board	4-5	7, 1-2
Rooms Furnished	5	2
Rooms Unfurnished	5	2
Housekeeping Rooms	5	3
Furnished Flats	5	3-5
Unfurnished Flats	5	5-6
Furnished Houses	5-6	6-7, 1-2
Unfurnished Houses	6	2
Rooms and Board	6	2-3
Furnished Houses	6	3-7
Unfurnished Houses	6-7	7, 1-4
Offices	7	4-7
Stores	7	7
Business Chances	7	7
Storage	7	7
Poultry and Pets	7	7
Horses, Cattle, Vehicles	7	7
Automobiles	7-8	7, 1-3
Automobile Supplies	8-9	3-7, 1-6
Wagons and Buggies	9-10	6-7, 1-5
Articles for Sale	10	5
Articles Wanted	10	6
Exchange	10	6
Building Materials	10	6
Machinery	10	6
Miscellaneous	10	6
Wearing Apparel	10	7
Jewelry	10	7
Musical Instruments	10	7
Sporting Goods	10	7
Cameras	10	7
Typewriters	10	7
Miscellaneous	10	7
Dressmaking	10	7
Millinery	10	7
Medical	10	7
Dentistry	10	7
Veterinary	10	7
Miscellaneous	10	7
Lodges and Societies	10	7
Miscellaneous	10	7
Religious Notices	10	7
Miscellaneous	10	7
Miscellaneous	10	7
Miscellaneous

Classified Liners.

WANTED— Help, Male.

Space is not given under this heading to advertisements soliciting business patronage.

WANTED—PARTY TO GRADE SEVERAL HUNDRED acres of land for alfalfa and take payment in land; this is opportunity to double the money earned in grading. Main 1472, P5452. 816 TRUST & SAVINGS BLDG.

WANTED—SASH AND DOOR ESTIMATOR, $125. Machinist, $100; engineers, $100; book-keepers, stenographers, $100; traveling salesmen; band sawyer, $6.50. Write MACK'S, Little Rock, Ark., Meridian, Miss.

WANTED—MACHINIST, BOOK-KEEPER OR salesman, having $2000, can learn of good salary position and also share in profits of going corporation of large Oakland paving plant. Address Box H, box 111, TIMES BRANCH OFFICE.

WANTED—BANK MEN, ATTENTION. TWO EXperienced bank ledger clerks; experienced bank assistant cashier; boys 16 for banks; bank bookkeepers; then of glean record wanted. MERCANTILE ASSOCIATION, Marsh-Strong Bldg.

WANTED—DRAUGHTSMAN, ONE EXPERIENCED IN map work preferred. Must be able to do vertical lettering. Submit sample of work and state salary expected. Address G, box 676, TIMES BRANCH OFFICE.

WANTED—REGISTERED DENTIST WITH EXPERIence in advertising office. Will start the right man in at $50 per week, with one or three months' assistance. Address K, box 1184, TIMES OFFICE.

WANTED—HELP, IN FACTORY, LIGHT FURNIture. Deliver rig for route; good appearance. Reference. Capable of collecting trade. Call after noon only. Take Maple ave. car. SPECIALTY MFG. CO., 8207 San Pedro st.

WANTED—COMPETENT MAN FOR SODA FOUNtain, to take full charge of business. Good salary and interest; profits to the right party. Steady position. Address A. G. GARDNER, Taft, Cal.

WANTED—TWO FIRST-CLASS MECHANICS, EXPEperienced in instrument making, or watch factory; permanent if satisfactory. Call Monday between 10 and 12. 505 UNION LEAGUE BLDG., ask for Mr. HOY.

WANTED—ANYBODY WHO CAN ASSIST ME, INteresting party with $2000 or more, in profitable business. Share services are required; can make personal examination. Call for appointment. BROADWAY 4427, F1004. Monday, before noon.

WANTED — YOUNG MEN WHO WISH TO TAKE up shorthand writing. Day and evening classes. Special rates. Call or write for particulars. Pioneer Stenographic Course. COAST COLLEGE OF LETTERING, 224 S. Spring st., room 515.

WANTED—GOOD ESTABLISHED LIQUOR STORE wants experienced salesman to call on family trade. Do not apply unless you can command business. Address Liquor, Commercial Exchange Bldg. Interview Mr. Reed. Address L, box 66, TIMES OFFICE.

WANTED—YOUNG ERRAND BOY WITH WHEEL for position with good firm. Will advance to office position. Good; young office clerk, $17 per week. Experienced bookkeeper, $20 per week. $17 week. PACIFIC AUDIT & SYSTEM CO., 608 Pay Bldg.

WANTED — SALESMEN'S TAILOR-MADE CLOTHES. We want good address and acquaintance and business getter can have excellent chance to get interest with $600 investment. Address L, box 256, TIMES OFFICE.

WANTED—SALESMAN WITH HARDWARE OR SIMilar experience preferred; $1000 to start and more when earned; give references and experience; one who can invest to that amount preferred. Address L, box 1, TIMES OFFICE.

WANTED — HIGH-GRADE SALESMAN TO SELL stock in manufacturing corporation. Unusual opportunity for capable man. Address L, box 202, TIMES OFFICE.

WANTED—SEVERAL MEN TO LEARN BEEkeeping. We instruct you and pay good wages. State age, nationality, etc. Particulars on request. Address APIARIST, Box 785, Los Angeles, Cal.

WANTED—AN EXPERIENCED DELICATESSEN gent, permanent position; must be capable of filling orders accurately. See MR. C. INGALS, care of Ralphs, corner 6th and Broadway.

WANTED—TEN BRIGHT, YOUNG MEN TO COACH for railway mail clerks; this State; beginning salaries $75 per month; promotion to $1800 per annum; first-class men come from us. See MR. HOFF, 629 Security Bldg. Ry Insr. Adv.

WANTED—2 FIRST-CLASS SOLICITORS TO SOlicit accounts for reliable collection agency; good opportunity for those who can command $150 per month. Apply 1022 CALIFORNIA BLDG., 11 a.m. Monday morning at 8:30.

WANTED — THOROUGHLY EXPERIENCED GROcery salesman; one capable of taking charge under manager preferred. State age and experience. Address L, box 17, TIMES OFFICE.

WANTED—FOREMAN TO TAKE FULL CHARGE counter news and job office near Los Angeles. Give full particulars, experience and salary wanted. Address H, box 828, TIMES BRANCH OFFICE.

WANTED—GOOD LIVE SOLICITOR FOR AUCTION business. STROUSE & HULL, 324 Black Bldg. Main 7161—22656.

WANTED—EXPERIENCED BOOK-KEEPER, $125 to start. $1000 investment required, fully protected. Good opening. 531 MASON BLDG.

WANTED—COLORED MAN TO WORK ON PRIVATE place, must understand gardening and care of stock. Good wages, telephone Sunset 1.

WANTED—IMMEDIATELY, GIRL OR WOMAN FOR light housework, no washing, or ironing; home nights; desired. Small family. Adults. 1120½ W. 21ST ST.

WANTED—A FIRST-CLASS HAY PRESS MAN TO run outfit. Everything complete; good proposition. WILSHIRE 4536.

WANTED—WELL DRILLER TO PUT IN 15 WELLS and take payment in land at cash price. Main 1472, P5452. 816 TRUST & SAVINGS BLDG.

WANTED—COLLECTOR AT ONCE. EXPERIenced; city collection work; collector. Call Monday, 3 to 5 p.m. 617 CHAMBER OF COMMERCE BLDG.

WANTED—MAN FOR VAUDEVILLE SKETCH (NO amateur.) Give telephone number, quick. Address Box 367, TIMES BRANCH OFFICE.

WANTED—SALESMAN WITH ABILITY, A NEW mechanical advertising sign, good for any line of business. 918 CENTRAL BLDG.

WANTED—3 SALESMEN FOR GOOD COUNTRY and city trade. Only hustlers need apply. CALDONA-UTAH LAND CO., 424 W. 6th st.

WANTED—YOUNG MEN AT SMALL PAY TO ACtually lay brick. Can learn in few months' time. Apply on job or MR. JACOBS, 234 Alhambra.

WANTED—SOLICITORS, EXPERIENCED ONES who can get business. L. X. L. WET WASH LAUNDRY, 721 Clanton st.

WANTED—BOY WHO WORK IN PRESS ROOM. Apply to WESTERN LITHOGRAPH CO., 960 East 2nd street.

WANTED—$100 WEEKLY PROFIT IN SPARE TIME at home. Mail order business. Don't worry about capital. BOYD H. BROWN, Omaha, Neb.

WANTED—SIX MEN TO WEAR COSTUMES, MAY 23, Empire Day celebration; $2.50 and fare. Address K, box 208, TIMES OFFICE.

WANTED—MEN TO HELP US SECURE BUILDING contracts; we pay 2 per cent. commission. Address K, box 271, TIMES OFFICE.

WANTED — TWO MEN TO PLAY STRAIGHT IN vaudeville act; booked. 100 HINMAN APTS., Seventh and Figueroa.

WANTED— Help, Male.

Space is not given under this heading to advertisements soliciting business patronage.

WANTED — LOS ANGELES POSTOFFICE CLERKS. We want immediately several clerks, not afraid of work, to fit for these extra good positions; beginning salary $800; regular promotion. See MR. HOFF, 629 Security Bldg. Ins Ir. Adv.

WANTED—ASSISTANT NIGHT SHIPPING CLERK and biller. Must be strong and a hard worker. Good concern and good future, but don't apply if looking for a soft snap. 500 LYONS & REAVIS EMPLOYMENT SPECIALISTS, 516 California Bldg.

WANTED—YOUNG MAN TO WORK IN WHOLEsale office. Must write good hand and be quick at figures. State age, salary expected and where boarding. Address L, box 85, TIMES OFFICE.

WANTED—COMBINATION BOOK-KEEPER AND stenographer for light position with good concern. Age about 25. Good education and personality. LYONS & REAVIS, EMPLOYMENT SPECIALISTS, 516 California Bldg.

WANTED—SPECIALTY SALESMAN WITH AUTOmobile, for country work, article without competition. A necessity. Sells itself. Big money. Unless alive, do not apply. 1840 S. FIGUEROA ST.

WANTED—AT THE VINEYARD, END OF PICO car line, Monday a.m., 7 o'clock. 10 men to handle lumber. PICO HEIGHTS LUMBER CO., 16th and Riconda.

WANTED—SOLICITOR, MAKE FROM $3 TO $4 a day. Easy work. You get and keep the cash. Apply 7 o'clock Monday night. 902 $100 Bldg. Ask for MR. KING

WANTED—A FIRST-CLASS AUTO PAINTER. MUST be a good rubber and finisher. None others need apply. Call 8711 SAN PEDRO ST., Monday morning early. Ready to work.

WANTED—ROOM, BOARD AND CAR FARE IN exchange; services outside of school hours for one who understands waiting on table. 610 S. RAMPART ST.

WANTED—

ASSISTANT SALES MANAGER.

ONLY A GOOD CLOSER NEED APPLY. JOSEPH WEBBLY, 346 S. BROADWAY.

WANTED—GOOD, RELIABLE, STEADY MAN FOR family liquor delivery. Must be willing to scrub all hours and take care of horse. Good references required. Address K, box 56, TIMES OFFICE.

WANTED—FIRST-CLASS JANITOR. MUST BE EXperienced, sober and reliable with local references. Permanent if satisfactory. 645 S. HILL ST., Room 9.

WANTED—SMART MAN TO REPRESENT US ON liberal commission basis. Must know something about the lumber business. ADVANCE LUMBER COMPANY, 818 Higgins Bldg.

WANTED—THE PACIFIC WOOD AND COAL COMpany has permanent money-making proposition for two good salesmen. See MR. COLBY, 313 Byrne Bldg.

WANTED—BOY ABOUT 16 YEARS OLD TO TAKE tickets at theater; must live at home; reference required. Call 10 to 11 a.m., Sunday; FIFTH ST. THEATER, 314 S. Fifth st.

WANTED—5 CARPENTERS, MONDAY MORNING, first-class men; steady work. Call at house, Sunday, 1140 S. Union ave. Ask for W. S. SPRAGUE.

WANTED—WOULD LIKE A GOOD PIANIST TO play violinist in old and modern sonatas for mutual benefit. Apply L, box 162, TIMES OFFICE.

WANTED—MAN FOR OUTSIDE WORK, SWEDE OR German preferred; wages 25 cents per hour, and car fare; what can you do? Address K, box 6, TIMES OFFICE.

WANTED — FIRST-CLASS HAND SHIRT IRONER; also first-class finisher. Call 704 EAST PICO, Sunday, or phone Main 901.

WANTED — BUTLER FIRST-CLASS FAMILY, $45; ranch hand, $50, room, no board. Call Monday a.m. SWEDISH AND GERMAN AGENCY, 1014½ S. Broadway.

WANTED—THOROUGHLY EXPERIENCED FLORAL salesman. Must be capable of making funeral designs, etc. State age and experience. Address L, box 18, TIMES OFFICE.

WANTED—EXPERIENCED MACHINE SHOP BOY. See Mr. Jefferson at BRAUN CORPORATION, 502 New High.

WANTED — EXPERIENCED INSTALLMENT COLlector, speaks English and Spanish. References. 531 MASON BLDG.

WANTED—GOOD BARITONE, OPERATIC SKETCH. Prefer one who can play piano. MOREY, 207 So. Broadway. Room 111.

WANTED — MAN TO PLACE TRADE-BOOSTING plan with retail merchants; can not spoil trade. Use merchants' advertising. Phone LOEHR, A2880.

WANTED—BARBER TO RUN MY PLACE ON PERcentage. Address H, box 435, TIMES BRANCH OFFICE. No investment.

WANTED—ALL AROUND SASH AND DOOR LAYout man. Apply 2416 McPHERSON ST., Monday morning.

WANTED—GARDENING AND LAWN WORK DONE in exchange for first-class dentistry. Address K, box 211, TIMES OFFICE.

WANTED—MEN TO STUDY ASSAYING AND CYAniding with me. Terms $125 and up. HEDGES, 108 N. Spring. See Instruction Course adv.

WANTED—CITY PATROLMEN, SALARY $83 PER month; examination June 20, 1914. Apply before June 15, at CIVIL SERVICE, 204 Exchange Bldg.

WANTED—AUTO PAINTER AT ONCE. MUST BE all-round man. 121 W. 10TH ST.

WANTED — ORGANIZERS, GOOD COMMISSIONS. Any territory. No insurance. ORDER OF OWLS, South Bend, Ind

WANTED—GOOD RELIABLE AUTO AND WAGON painter at once. WHITING-MEAD COMMERCIAL CO., 415 E. Ninth.

WANTED—MOTION PICTURE PLOTS, BIG INCOME writing them. Proper forms. 100 HINMAN APTS., Seventh and Figueroa. Fee Inst. Adv.

WANTED—200 MEN FOR MOVING PICTURES, meet MR. ALLEN, Monday morning, 6:15, corner 4th and Olive sts.

WANTED — SOLICITOR FOR CLEANING AND dyeing; salary and commission. HELIOTROPE TAILORS, corner Melrose ave.

WANTED—FOREMAN ON BREAD, MUST BE A-1 man. State experience, salary expected. Address K, box 57, TIMES OFFICE.

WANTED—BOY TO WORK IN GROCERY AND DEliver. Apply today only. 2430 W. 7TH. 52007.

WANTED—HOUSEPAINTER. ALSO MAN TO WORK in exchange for dentistry, tailoring, room or apartments. 720 Chamber of Commerce.

WANTED—HOUSE MOVED, CELLAR AND CESSpool dug. OWNER, 350 W. 58TH ST., today.

WANTED—YOUNG MAN TO DO CHOPPING AND take care of stock. Apply after 9 a.m. B. GORDON, 200 Union Oil Bldg.

WANTED—BARBER TO PEDDLE BARBER SUPPLY stock, which we purchased from creditors of shop; income $100 PER MONTH AND UP. Main 8, Majestic Theater Bldg., 129 N. Main.

WANTED—JAPANESE OR COLORED CHAUFFEUR with city experience and references required. Address Box 513, TIMES BRANCH OFFICE.

WANTED—MAN TO CALCIMINING, TAKE PAY in room rent; single or housekeeping suite. 647 TOWNE AVE.

WANTED—FIRST-CLASS NURSERYMAN. P.O. BOX 235, Pasadena.

WANTED—OPERATORS, HELPERS ON COATS. Apply 324 SPRING ST.

WANTED—BOY WITH WHEEL. KEMPER DRUG CO., 7th and Figueroa.

WANTED—FIRST-CLASS STEAM PRESSER. APply ROOM 49, 482 S. Main st

WANTED—BOY WITH WHEEL, APPLY 8 A.M. Monday, 2008 MARSH-STRONG BLDG.

WANTED—CARPENTER TO DO WORK FOR TAILored clothes. Room 625 LISSNER BLDG.

WANTED—PLUMBER TO FIGURE ON JOB AT 5000 SAN PEDRO ST.

WANTED—REGISTERED DENTIST. 2304½ W. FIRST ST. Call Monday morning.

WANTED—SOLICITOR FOR JOB PRINTING, SALary and commission. 1111 SO. HILL ST.

WANTED — MEN TO LEARN BARBER TRADE. Wages while learning. 237 E. 5TH ST.

WANTED—BOY WITH WHEEL, STEADY WORK. Call at GAARDER'S, 107 N. Spring.

WANTED—LATHE MAN TO WORK ON BRASS. Call Monday 571 SANTA FE AVE.

WANTED—STICKER AND ALL ROUND MILL MAN Monday morning. 3730 S. VERMONT.

WANTED—EXPERIENCED CALIFORNIA TRUCK gardener. Address L, box 130, TIMES OFFICE.

WANTED— Help, Male and Female. (Investment Required.)

WANTED—SECRETARY, TREASURER, INVESTment required, 1,000,000 tons rich ore in sight, rail, water and power on this property. Address K, box 145, TIMES OFFICE.

WANTED—BECOME DETECTIVES! Earn big wages. Experience unnecessary. Send 2c stamp for particulars. NORTHWESTERN DETECTIVE AGENCY, Superior, Wis.

WANTED—DO EAST, PLEASANT COLORING WORK at home, good pay, no canvassing, no experience required. Illustrated particulars, free. HELPING HAND STORES, Chicago.

WANTED—YOUNG MAN AS PARTNER IN ELECtrical contracting, must have $100 to carry proposition, which returns 50 per cent. 1100 E. 57TH ST. South 7638.

WANTED—PARTY TO TAKE FULL CHARGE OF mountain resort, reasonable salary and share of profits. Must invest. Address Z, box 426, TIMES BRANCH OFFICE.

WANTED—I MADE $50,000 IN FIVE YEARS WITH a small mail-order business; began with $5. Send for free booklet. Tells how. BEACOCK, Lockport, N. Y.

WANTED—BE A DETECTIVE. TAUGHT BY FORmer U. S. government detective. Men in demand. Write for particulars. 1501 FT. DEARBORN BLDG., Chicago.

WANTED—HELP IN MANUFACTURING BUSINESS paying 100 per cent. profit. Can't supply demand. Call at factory, 615 EAST 5TH.

WANTED—START A MAIL ORDER BUSINESS OF your own. Small capital. Spare time. 27 plans. Send for particulars. MUTUAL OPPORTUNITIES EXCHANGE, Buffalo, N.

WANTED—START IN MAIL ORDER BUSINESS OF your own. Small capital. Spare time. 27 plans. Send for particulars. MUTUAL OPPORTUNITIES EXCHANGE, Buffalo, N.

WANTED—MAN WITH FAMILY TO RENT RANCH on shares; must have money to carry himself. W. L. MEIGS, 425 Lissner Bldg.

WANTED—BOOK-KEEPER PART TIME, INVESTment required, which is amply secured. Address K, box 138, TIMES OFFICE.

WANTED—LAUNDRY DRIVER, MUST FURNISH cash deposit. QUALITY LAUNDRY, 1518 Paloma ave.

WANTED—ELDERLY LADY WITHOUT INCUMbrance, to travel; investment required; secured. Address H, box 373, TIMES BRANCH OFFICE.

WANTED—DO YOU WANT AN INCOME TAX IN-come on small investment? Send four address. F. ODGERS CO., Placentia, Cal.

WANTED—BIG WEEKLY PROFITS IN SPARE TIME at home. Mail order business; don't worry about capital. BOYD H. BROWN, Omaha, Neb.

WANTED — MEN WITH PATENTABLE IDEA write RANDOLPH & CO., Patent Solicitors, Washington, D. C.

WANTED—MACHINE MAN ON SASH AND DOORS. Call MONDAY 185.

WANTED— Help, Male and Female. (Investment Required.)

WANTED—PARTY OPENING FIRST-CLASS SODA fountain in Kern county wants competent dispenser who can invest a few hundred dollars and take full charge. All-year-round position. Good wages. Address F, box 258, TIMES OFFICE.

WANTED—CITY SALESMAN TO SELL TO TRADE staple article manufactured here, who can invest few thousand dollars to enlarge business. Prefer man with $5000, who is competent to become official of company and take active part in management. Address G, box 553, TIMES BRANCH OFFICE.

WANTED—GOOD RELIABLE MAN TO TAKE REsponsible position with large wholesale house. Must be able to invest from $1000 to $5000; good salary and dividends; references required. Address H, box 488, TIMES BRANCH OFFICE.

WANTED—WE WILL PAY YOU $120 TO DISTRIbute religious literature in your community. Sixty days' work. Experience not required. Man or woman. Opportunity for promotion. Spare time may be used. INTERNATIONAL BIBLE PRESS, Philadelphia.

WANTED — MAN WHO REALLY WANTS TO make good in the selling game. To him I can offer something worth while. A small investment is required which is fully secured by real estate. See WHEELER, 1006 S. Hill st.

WANTED—DON'T FOOL AWAY YOUR TIME, GET into solid business, $500 safely invested in our lawful incorporated wholesale house and factory guarantees permanent employment, $100 month, steady income. Particulars room 210 WILCOX BLDG., Second and Spring.

WANTED — BOOK-KEEPER AND COLLECTOR BY old established wholesale concern. Reliable competent man can secure permanent employment at good salary. Investment $2000, which will bear 8 per cent. interest. Address K, box 189, TIMES OFFICE.

WANTED — MECHANICAL DRAUGHTSMAN. Young man, retired. You must be able to invest $500 to $2500. Large returns assured and good salary in connection. Call at 2027 OCEAN FRONT, Ocean Park, or 710 Garland Bldg., 740 South Broadway.

WANTED—YOUNG MAN OF ABILITY, SALESMANship and business experience, who can invest a few hundred dollars in a local corporation and give satisfactory reference; a big future and a position that will pay from $125 to $200 per month. For interview address G, box 896, TIMES BRANCH OFFICE.

EXECUTIVE POSITION OPEN WITH RELIABLE moving-picture company for party willing to become financially interested. This is an exceptional opportunity for right party, as the company is on a good paying basis. Address K, box 287, TIMES OFFICE.

WANTED—ENERGETIC MAN WITH AN AUTO FOR device of merit that is in great demand; will bear closest investigation. We pay the exclusive selling rights for California. Address G, box 584, TIMES BRANCH OFFICE.

WANTED—AT ONCE, EXPERIENCED BOOK-KEEP er for incorporated firm; will pay salary, $125 per month, and percentage; investment of $1000 will be required. See MR. FORD, 504 San Fernando Bldg.

WANTED—SUMMER EMPLOYMENT FOR LIMITED number of men in Alaskan gold fields. Free transportation, good pay. $270. Investment Bldg., evenings by appointment. MAIN 7095, F7400. 427 Chamber of Commerce Bldg., Pasadena.

WANTED—GIRLS: ADDRESS ENVELOPES AND mail circular letters, spare or all time. Pleasant, remunerative work. Send two-cent stamp for reply. MERCANTILE ADVERTISING CO., 418 S. Market, Chicago.

WANTED—PERSONS TO WRITE AND COPY LETters at home during spare time; can make from $10 to $25 per week. Send stamped envelope for particulars. THE STANDARD MULTI-COPY CO., box 425, Chicago, Ill.

WANTED—$30000 TO $10,000 YEARLY IN MAIL order business. Make start in spare time. Dime gets sample mail dealers' magazine and particulars of complete course. BUSINESS EXCHANGE, Box 1281, Spokane, Wash.

WANTED—EXPERIENCED DYE HOUSE DRIVER. one who has good established route, good opportunity to get into business for yourself; very little money required. Address J, box 140, TIMES OFFICE.

WANTED — ADVERTISING MANAGER, $500 TO $1000 for patented article, manufactured here; needed by corporation to fill orders; sells itself. Returns will be large. Address MANUFACTURER, K. L., Box 344, TIMES BRANCH OFFICE.

WANTED—SPECIALTY MAN WITH $1000 AS AS-sistant manager for branch agency; large income assured. Only wide awake men need apply. Address K. L., box 347, TIMES BRANCH OFFICE.

WANTED—GET IN TOUCH WITH A PROPOSITION is necessary. Write JARED W. KELLAM, 1324 Sixth ave., Altoona, Pa.

WANTED—LADIES, EARN $10 PER 100 MAKING belts at home; no canvassing. Inclose stamped, addressed envelope. STANDARD SUPPLY CO., Mandy, Iowa

WANTED—STRICTLY HIGH-GRADE LEGAL STEnographer, California experience. Don't apply unless thoroughly competent. LYONS & REAVIS EMPLOYMENT SPECIALISTS, 516 California Bldg.

WANTED—MACHINISTS—ELECTRICIANS. Big pay. Steady work. $200 investment required. 25 per cent. interest. Particulars address R, box 10, TIMES OFFICE.

WANTED—ANYBODY CAN EARN $20 WEEKLY, raising mushrooms in cellars, sheds, boxes, etc. Markets waiting. Spare moments. HIRAM BARTON, 333 W. 48th st., New York.

WANTED— Help, Female.

Space is not given under this heading to advertisements soliciting business patronage.

WANTED—THREE GIRLS FROM 18 TO 25 TO learn laundry work; experience not necessary; $6 per week to start, $7 per week at the end of month. DIAMOND LAUNDRY CO., 241 E. Fifth street.

WANTED—NEAT WHITE GIRL OR WOMAN FOR general housework and plain cooking, $25 per month. An permanent. Call Apply 1541 E. 42ND ST. Phone South 3004.

WANTED—LADY FOR OFFICE WORK IN MANUfacturing company; must become interested in the corporation and have good references. 201 MERCHANTS' TRUST BLDG.

WANTED—BINDERY GIRLS ON STITCHER, ROtary perforator, sewing machine and general lithograph bindery work. Call Monday morning, second floor. W. P. JEFFRIES CO.

WANTED—WOMAN AS COMPANION TO LADY ON desert ranch, near Mountains, and assist with light housework; family of four; no children; good home. Address L, box 5, TIMES OFFICE.

WANTED—YOUNG LADY FOR CLERICAL POSItion, no book-keeping or stenography. Answer in own hand writing. Address L, box 53, TIMES OFFICE.

WANTED—GIRL FOR GENERAL HOUSEWORK, 2 in family; must be first-class cook; good wages; must go home nights. Colored girl preferred. PHONE 73562.

WANTED—PARTY WISHING GOOD HOME WITH elderly couple in country, light services, call 224 UNION LEAGUE BLDG., Second and Hill streets.

WANTED—SIX GIRLS TO LEARN TO COUNT soiled clothing, $6 per week first two weeks, rapid advancement to $8 per week. DIAMOND LAUNDRY CO., 241 E. Fifth.

WANTED—YOUNG LADY TO SOLICIT FIRE INSURance; small salary and commission; state experience, if any. Address H, box 424, TIMES BRANCH OFFICE.

WANTED—WOMAN WHO LIVES IN THE SOUTHwest to take care of children; all or part of day. PHONE 79707 or call 1826 W. 41ST ST.

WANTED—GOOD WOMAN FOR PASTRY WORK IN restaurant. Apply Monday morning, 5415 S. VERMONT AVE.

WANTED—EXPERIENCED OPERATORS ON POWer machines. Apply CALIF. GARMENT CO., 117 Winston st.

WANTED—WOMAN TO WORK HALF DAY IN small rooming house, $12 or $15 per month with room and board. 717 MAPLE AVE.

WANTED—HAIR GOODS CANVASSER. GOOD proposition. CORENSON HAIR CO., 619½ S. Broadway.

WANTED—WOMAN WHO IS NOT AFRAID OF A needle to assist in our repair department. G. W. THOMAS CO., dry cleaners and dyers. 2608 S. MAIN.

WANTED—FIRST-CLASS FAMILY COOK FOR N. Pasadena; prefer German Protestant; $40. A2989; MAIN 819.

WANTED—FIRST-CLASS HAND SHIRT IRONER, also first-class finisher. Call 764 E. PICO Sunday, or Phone Main 901.

WANTED—FOUR NEAT, GOOD-LOOKING WOMEN for cut-of-town proposition. INDEPENDENT THEATRICAL EXCHANGE, 0:3 Pantages Theater Bldg.

WANTED — GIRL FOR GENERAL HOUSEWORK, family of two; nice home. 1628 CRENSHAW BLVD.

WANTED — GIRL FOR GENERAL HOUSEWORK, good family; references required. 763 S. NEW HAMPSHIRE ST. 52636.

WANTED—WOMEN FOR FACTORY; EXPERIENCE not necessary. Call Monday morning. BISHOP & CO., 344 South Alameda st.

WANTED—A CHRISTIAN GIRL WHO CAN PLAY and sing can have board and room for one hour's work a day in mission work. PHONE 31625.

WANTED—GIRL, GENERAL HOUSEWORK FOUR adults, $30; some washing; references required. Phone Monday, 24883, WEST 2056.

WANTED—GOOD ALL-AROUND WOMAN IN SMALL boarding-house, would take man to board, wife to work. 1545 ORANGE ST. 59570.

WANTED — COMPETENT GIRL FOR GENERAL housework, family of two adults. Call today before 12. 902 ARAPAHOE. West 111th st. car.

WANTED — EXPERIENCED SALESLADIES FOR dress goods department. Apply F. SCHLAPER DRY GOODS, 7th and Hill

WANTED—WOMAN FOR GENERAL HOUSEWORK, good home, wages $25. Phone Vermont 1933. 428 W. 49TH ST.

WANTED—OPERATOR FOR JUMBO IRON. MODEL HAND LAUNDRY, 509 Ceres ave.

WANTED—COMPETENT GIRL FOR HOUSEWORK, family of three. Apply Monday morning, second floor. W. P. JEFFRIES CO.

WANTED—WOMAN AS COMPANION TO LADY ON desert ranch, near Mountains, and assist with light housework; family of four; no children; good home. Address L, box 5, TIMES OFFICE.

WANTED—YOUNG LADY FOR CLERICAL POSItion, no book-keeping or stenography. Answer in own hand writing. Address L, box 53, TIMES OFFICE.

WANTED—GIRL FOR GENERAL HOUSEWORK, 2 in family; must be first-class cook; good wages; must go home nights. Colored girl preferred. PHONE 73562.

WANTED—PARTY WISHING GOOD HOME WITH elderly couple in country, light services, call 224 UNION LEAGUE BLDG., Second and Hill streets.

WANTED—SIX GIRLS TO LEARN TO COUNT soiled clothing, $6 per week first two weeks, rapid advancement to $8 per week. DIAMOND LAUNDRY CO., 241 E. Fifth.

WANTED—YOUNG LADY TO SOLICIT FIRE INSURance; small salary and commission; state experience, if any. Address H, box 424, TIMES BRANCH OFFICE.

WANTED—WOMAN WHO LIVES IN THE SOUTHwest to take care of children; all or part of day. PHONE 79707 or call 1826 W. 41ST ST.

WANTED—GOOD WOMAN FOR PASTRY WORK IN restaurant. Apply Monday morning, 5415 S. VERMONT AVE.

WANTED—EXPERIENCED OPERATORS ON POWer machines. Apply CALIF. GARMENT CO., 117 Winston st.

WANTED—WOMAN TO WORK HALF DAY IN small rooming house, $12 or $15 per month with room and board. 717 MAPLE AVE.

WANTED—HAIR GOODS CANVASSER. GOOD proposition. CORENSON HAIR CO., 619½ S. Broadway.

WANTED—WOMAN WHO IS NOT AFRAID OF A needle to assist in our repair department. G. W. THOMAS CO., dry cleaners and dyers. 2608 S. MAIN.

WANTED—FIRST-CLASS FAMILY COOK FOR N. Pasadena; prefer German Protestant; $40. A2989; MAIN 819.

WANTED—FIRST-CLASS HAND SHIRT IRONER, also first-class finisher. Call 764 E. PICO Sunday, or Phone Main 901.

WANTED—FOUR NEAT, GOOD-LOOKING WOMEN for cut-of-town proposition. INDEPENDENT THEATRICAL EXCHANGE, 0:3 Pantages Theater Bldg.

WANTED—DO EAST, PLEASANT COLORING WORK at home, good pay, no canvassing, no experience required. Illustrated particulars, free. HELPING HAND STORES, Chicago.

WANTED — GIRL FOR GENERAL HOUSEWORK, family of two; nice home. 1628 CRENSHAW BLVD.

WANTED — GIRL FOR GENERAL HOUSEWORK, good family; references required. 763 S. NEW HAMPSHIRE ST. 52636.

WANTED—WOMEN FOR FACTORY; EXPERIENCE not necessary. Call Monday morning. BISHOP & CO., 344 South Alameda st.

WANTED—A CHRISTIAN GIRL WHO CAN PLAY and sing can have board and room for one hour's work a day in mission work. PHONE 31625.

WANTED—GIRL, GENERAL HOUSEWORK FOUR adults, $30; some washing; references required. Phone Monday, 24883, WEST 2056.

WANTED—GOOD ALL-AROUND WOMAN IN SMALL boarding-house, would take man to board, wife to work. 1545 ORANGE ST. 59570.

WANTED — COMPETENT GIRL FOR GENERAL housework, family of two adults. Call today before 12. 902 ARAPAHOE. West 111th st. car.

WANTED — EXPERIENCED SALESLADIES FOR dress goods department. Apply F. SCHLAPER DRY GOODS, 7th and Hill

WANTED—WOMAN FOR GENERAL HOUSEWORK, good home, wages $25. Phone Vermont 1933. 428 W. 49TH ST.

WANTED—OPERATOR FOR JUMBO IRON. MODEL HAND LAUNDRY, 509 Ceres ave.

WANTED—COMPETENT GIRL FOR HOUSEWORK, take care of stock. Apply after 9 a.m. B. GORDON, 200 Union Oil Bldg.

WANTED—BARBER TO PEDDLE BARBER SUPPLY stock, which we purchased from creditors of shop; income $100 PER MONTH AND UP. Main 8, Majestic Theater Bldg., 129 N. Main.

WANTED—JAPANESE OR COLORED CHAUFFEUR with city experience and references required. Address Box 513, TIMES BRANCH OFFICE.

WANTED—MAN TO CALCIMINING, TAKE PAY in room rent; single or housekeeping suite. 647 TOWNE AVE.

WANTED—FIRST-CLASS NURSERYMAN. P.O. BOX 235, Pasadena.

WANTED—OPERATORS, HELPERS ON COATS. Apply 324 SPRING ST.

WANTED—BOY WITH WHEEL. KEMPER DRUG CO., 7th and Figueroa.

WANTED—FIRST-CLASS STEAM PRESSER. APply ROOM 49, 482 S. Main st

WANTED—BOY WITH WHEEL, APPLY 8 A.M. Monday, 2008 MARSH-STRONG BLDG.

WANTED—CARPENTER TO DO WORK FOR TAILored clothes. Room 625 LISSNER BLDG.

WANTED—PLUMBER TO FIGURE ON JOB AT 5000 SAN PEDRO ST.

WANTED—REGISTERED DENTIST. 2304½ W. FIRST ST. Call Monday morning.

WANTED—SOLICITOR FOR JOB PRINTING, SALary and commission. 1111 SO. HILL ST.

WANTED — MEN TO LEARN BARBER TRADE. Wages while learning. 237 E. 5TH ST.

WANTED—BOY WITH WHEEL, STEADY WORK. Call at GAARDER'S, 107 N. Spring.

WANTED—LATHE MAN TO WORK ON BRASS. Call Monday 571 SANTA FE AVE.

WANTED—STICKER AND ALL ROUND MILL MAN Monday morning. 3730 S. VERMONT.

WANTED—EXPERIENCED CALIFORNIA TRUCK gardener. Address L, box 130, TIMES OFFICE.

WANTED— Help, Male and Female. (Investment Required.)

WANTED—SECRETARY, TREASURER, INVESTment required, 1,000,000 tons rich ore in sight, rail, water and power on this property. Address K, box 145, TIMES OFFICE.

WANTED—BECOME DETECTIVES! Earn big wages. Experience unnecessary. Send 2c stamp for particulars. NORTHWESTERN DETECTIVE AGENCY, Superior, Wis.

WANTED—DO EAST, PLEASANT COLORING WORK at home, good pay, no canvassing, no experience required. Illustrated particulars, free. HELPING HAND STORES, Chicago.

WANTED—YOUNG MAN AS PARTNER IN ELECtrical contracting, must have $100 to carry proposition, which returns 50 per cent. 1100 E. 57TH ST. South 7638.

WANTED—PARTY TO TAKE FULL CHARGE OF mountain resort, reasonable salary and share of profits. Must invest. Address Z, box 426, TIMES BRANCH OFFICE.

WANTED—I MADE $50,000 IN FIVE YEARS WITH a small mail-order business; began with $5. Send for free booklet. Tells how. BEACOCK, Lockport, N. Y.

WANTED—BE A DETECTIVE. TAUGHT BY FORmer U. S. government detective. Men in demand. Write for particulars. 1501 FT. DEARBORN BLDG., Chicago.

WANTED—HELP IN MANUFACTURING BUSINESS paying 100 per cent. profit. Can't supply demand. Call at factory, 615 EAST 5TH.

WANTED—START A MAIL ORDER BUSINESS OF your own. Small capital. Spare time. 27 plans. Send for particulars. MUTUAL OPPORTUNITIES EXCHANGE, Buffalo, N.

WANTED—START IN MAIL ORDER BUSINESS OF your own. Small capital. Spare time. 27 plans. Send for particulars. MUTUAL OPPORTUNITIES EXCHANGE, Buffalo, N.

WANTED—MAN WITH FAMILY TO RENT RANCH on shares; must have money to carry himself. W. L. MEIGS, 425 Lissner Bldg.

WANTED—BOOK-KEEPER PART TIME, INVESTment required, which is amply secured. Address K, box 138, TIMES OFFICE.

WANTED—LAUNDRY DRIVER, MUST FURNISH cash deposit. QUALITY LAUNDRY, 1518 Paloma ave.

WANTED—ELDERLY LADY WITHOUT INCUMbrance, to travel; investment required; secured. Address H, box 373, TIMES BRANCH OFFICE.

WANTED—DO YOU WANT AN INCOME TAX IN-come on small investment? Send four address. F. ODGERS CO., Placentia, Cal.

WANTED—BIG WEEKLY PROFITS IN SPARE TIME at home. Mail order business; don't worry about capital. BOYD H. BROWN, Omaha, Neb.

WANTED — MEN WITH PATENTABLE IDEA write RANDOLPH & CO., Patent Solicitors, Washington, D. C.

WANTED—MACHINE MAN ON SASH AND DOORS. Call MONDAY 185.

WANTED— Help, Female.

NOTE—Applicants for positions are advised not to send original recommendations in answer to ads. Send duplicates only.

Space is not given under this heading to advertisements soliciting business patronage.

WANTED—

LADIES OF REFINEMENT.

I have an exceptional opening for a few ladies of refinement to work among their friends in such a manner that their friends will not know that they are working at all. I have ladies making several hundred dollars a month in their spare time, without interfering with their present plans. This is especially an excellent opportunity for handladies of better class boarding and apartment-houses, heads of departments employing women making good money, etc. I will be pleased to tell you full details any time you can call on me this week. I will consider all interviews strict

Classified Liners.

WANTED—SALESMEN—
Agents and Solicitors.

WANTED—GOLD CASH MADE; PAID, $15,000 to date. Big commission, which absolutely insures 14 days' work; 12 hours' work daily; 2 months' work with pay and cold running samples. At leisure now. Write at once. Territory is filling rapidly. Address Schleicher, a manufacturer of 12 hour after-dinner cigars, 1482 Broadway, New York.

WANTED—AGENTS; BIGGEST LINE, BIGGEST profit, extracts, jelly, powders, spices, baking powder, medicines, perfumes, toilet specialties, stock dyes, catalogue free. WESTERN LABORATORIES, 1800 Van Buren, Chicago.

WANTED—AGENTS; 200 PER CENT. PROFIT. Wonderful little article, sells like wildfire. Can be carried in pocket. Write at once for free sample. MILTON MFG. CO., 2715 FINCH AVE., Dayton, O.

WANTED—AGENTS MAKE 500 PER CENT. PROFIT selling Novelty Sign Cards. Complaints buy 10 to 100 on sight; 500 varieties. Catalogue free. SULLIVAN CO., 1234 Van Buren st., Chicago, Ill.

WANTED—AGENTS; IF YOU ARE LOOKING FOR something good in the line of a staple article, here is your chance. Write for particulars. W. L. S. A. SUPPLY CO., Boston, Iowa, Dept. 1.

WANTED—AGENTS, BOTH SEXES; WE MANUFACture and control fastest selling household article ever invented; exclusive territory. CONNOLLY, 125 Liberty, New York.

WANTED—AGENTS, ATTRACTIVE PROPOSITION to live agents; high-class subdivisions, close in acreage and higher properties. Call at 1005 UNION OIL BLDG., Main 8 cars Central.

WANTED—AGENTS MAKE $5 TO $10 A DAY. auto specialty, sells at sight; every auto owner buys; write for particulars. PERFECTO SPECIALTY CO., 1211 E. 44th st., Kansas City, Mo.

WANTED—IF WE HAD YOUR ADDRESS WE'D show you how to make $25—not one week but steady. G. MFG. CO., 70 Warren Street, New York, Suite 198.

WANTED—LADIES, SELL BERRY'S SCIENTIFIC toilet articles, freckle ointment, etc. Write for FREE BOOKLET. Agents wanted. BERRY CO., C. H. Chicago avenue, Chicago.

WANTED—AGENTS; MAKE BIGGER MONEY selling our up-to-date electric signs. Catalogue free. NOVELTY SIGN CARD CO., Dept. 38, St. Louis.

WANTED—HIGHEST TYPE MAN OF SURPASSING facilities to take hold of extraordinary business proposition. Must have unquestionable references. Address K, box 81, TIMES OFFICE.

WANTED—AGENTS, NEW 50c ARTICLE; 300 PER cent. profit. Every woman buys (not sold in stores.) Rogers Silverware free. WILSON CO., 902 Michigan, Chicago.

WANTED—LADIES OR GENTS TO SELL THE Bonsolo patent auto awning. Call between 8 and 10 a.m. NEW BROADWAY HOTEL, 205 N. Broadway.

WANTED—AGENTS FOR EXCELLENT ARTICLE which can be sold in every household. Big profits. Particulars free. EAGLE MFG. CO., Dept. 2, Box 3787, Los Angeles, Cal.

WANTED — OPPORTUNITY FOR LIVE AGENTS. Splendid household spec. city suitable for either sex. No experience. Particulars free. ATLAS SPECIALTY CO., Box 206, Santa Rosa, Cal.

WANTED—A BIG MONEY MAKING BUSINESS. $1000 to $10,000 per year at home; previous experience unnecessary. Write now. KUSHION COMFORT SHOE CO., Lynn, Mass.

WANTED—BUSINESS WOMAN WITH EXTENDED acquaintance to sell our line of wash dresses direct from factory to consumers. Address K, box 223, TIMES OFFICE.

WANTED—I MADE $50,000 IN FIVE YEARS WITH a small mail order business. Will tell you how for free booklet. Tells how. HEACOCK, Lockport, N. Y.

WANTED—AGENTS—BEST SELLING HOUSEHOLD article. Begin now. Large demand for goods. Earn big money weekly. Investigate today. THE BELMONT SPECIALTY CO., Glendale, Cal.

WANTED — DON'T ACCEPT AN AGENCY UNTIL you get my samples and particulars. Money makers. Address SAYMAN, 829 Sayman Bldg., St. Louis, Mo.

WANTED—AGENTS: OLD TONTINE AND DIAMOND contract men preferred; something new; legitimate and profitable. Address S, box 482, TIMES BRANCH OFFICE.

WANTED—SOAP AGENTS—OUR SANITARY SKINsoap has everything best for profits; we protect you in territory; samples and premium list free. HALEY MFG. CO., Me.

WANTED—START A MAIL ORDER BUSINESS OF your own. Small capital. Spare time. 27 page booklet free particulars. MUTUAL OPPORTUNITIES EXCHANGE, Buffalo, N. Y.

WANTED—START A MAIL ORDER BUSINESS OF your own. Small capital. Spare time. 27 page booklet free particulars. MUTUAL OPPORTUNITIES EXCHANGE, Buffalo, N. Y.

WANTED—CIGAR SALESMAN. EXPERIENCE NOT necessary. We pay $25 per week salary and allow $5 per day for expenses. CONTINENTAL CIGAR COMPANY, Wichita, Kansas.

WANTED — AGENTS FOR ARTICLE WHICH NO woman can resist; sells on sight; big profits. THE WALTERS CO., 1046 Harper ave., Detroit, Mich.

WANTED—PIANO SALESMAN. GOOD OUTSIDE man can earn $300 to $500 per month. Large stock of standard makes at lowest prices in the city. SECOND FLOOR, 322 S. Broadway.

WANTED—SALESMAN TO SELL TO PAINT AND hardware dealers in Los Angeles on liberal commission. Address H, box 300, TIMES BRANCH OFFICE.

WANTED—EXPERIENCED ADVERTISING SOLICITOR. Apply 817 W. SIXTH ST., room 202, Sunday, 1-4 p.m., and Monday.

WANTED—A GOOD OFFICE MAN FOR A WIDE-AWAKE business woman to canvass for lines; saleswork and good money. MacDERMOTT & SLAUGHTER, 417 Hibernian Bldg.

WANTED—EXPERIENCED, WELL-DRESSED LADY, solicit real estate, fine proposition. Address G, box 471, TIMES BRANCH OFFICE.

WANTED—AGENTS, LEARN ABOUT THE PROFITS to make surprising perfumes for families. Address LEFFLER & CO., Indianapolis, Ind.

WANTED — AGENTS—LEGITIMATE SUBSTITUTE for 60c dot machines. Pocket size, sells for $1.00. Particulars. GEMA CO., Anderson, Ind.

WANTED—RELIABLE AGENTS TO SELL STOCK first-class mining proposition, straight commission. See DEAN, 428 San Fernando Bldg.

WANTED—25 WELL-DRESSED, INTELLIGENT solicitors, new proposition. Insurance preferred. Phone MAIN 9192 or F5270.

WANTED—LADY AGENTS TO HANDLE ONE OF the best sellers on the market. Salary and commission. Phone A2490. M. A. NICKERSON.

WANTED—TWO SALESMEN, NEAT APPEARANCE, with rig and office; good lights; commission. 315 HIBERNIAN BLDG., Los Angeles.

WANTED—SALESMEN EVERYWHERE TO HANDLE high grade household specialty seller, quick sales, big commission. Address L, box 217, TIMES OFFICE.

WANTED—25 INTELLIGENT, well DRESSED solicitors, permanent. Phone MAIN 9192, after 11 a.m. Monday.

WANTED—AGENTS, WE HAVE A WONDERFUL seller shows you 100 per cent. profit, needed in every home. F. ODGERS CO., Placentia, Cal.

WANTED—SALESMEN TO SELL CHEWING GUM in surrounding towns, one with automobile preferred. Good pay. 254 I. W. HELLMAN BLDG.

WANTED—MEN AND WOMEN SOLICITORS TO handle the Bonsolo auto awning. Apply 205 N. BROADWAY, 8 to 10 a.m.

WANTED—HIGH-CLASS STOCK SALESMEN ON A going proposition; no advances. Call at 809 SECURITY BLDG.

WANTED—MEN WITH FORD CARS SELL OUR self-starter. LOOS & REED, Seventh and Flower.

WANTED—2 LADY SOLICITORS TO SELL HOUSEhold specialties; ready seller; good commission. Phone Sunset HOLLYWOOD 1470.

WANTED—I HAVE A LOT OF GOOD THINGS for you. 533 CHAMBER OF COMMERCE BLDG.

WANTED—
Situations, Male.

Space is not given under this heading to advertisements soliciting business patronage.

WANTED—EXPERT ACCOUNTANT AND AUDItor wants several small sets of books to keep few hours each day. Best references. Books opened, closed or audited by day or contract. Tangier straightened out. A. HARTLEY, 335 Consolidated Realty Bldg. F5202. Main 2064.

WANTED—POSITION AS CHAUFFEUR. HAVE had over ten years' experience. Four years as expert demonstrator and can take care of any type of automobile. Can furnish references and am willing to work one week without compensation to prove ability. Will go anywhere. Age 28. Address K, box 290, TIMES BRANCH OFFICE.

WANTED—THOROUGH BOOK-KEEPER AND OFfice man with extensive wholesale and retail experience, under 35; can meet people and handle any office proposition. Request interview with reliable concern offering fair start and good future. Address K, box 162, TIMES OFFICE.

WANTED—EXPERIENCED MEN'S FURNISHING salesman, 28, desires connection with reliable concern, where merits and experience possessed will prove of item. Speak Spanish. Best local references. Address K, box 264, TIMES OFFICE.

WANTED—EXPERIENCED JAPANESE GARDENER would like position care of garden. Will guarantee all my work. An graduate from Agricultural school K. TOGO, Home phone 77505, 1118 W. 39th st.

WANTED—WHO NEEDS A GOOD HUSTLING, REspectable, sober handy man; general porter work, painting, calcimining, carpenter work and care of automobile. Good recommendation. Hotel preferred. Address K, box 221, TIMES OFFICE.

WANTED—POSITION BY EXPERT AUTO MECHanic, nine years' experience, on trucks and pleasure cars; have been foreman for three years, present employer going out of business. Address 118 WEST PICO, ask for Wever, phones Main 1903, 21901.

WANTED—ALL-AROUND CONSTRUCTION MAN wants position in Mexico or Central America. 20 years' experience in Spanish speaking countries on railroad work and steel bank erection. Best references. Address J, box 299, TIMES OFFICE.

WANTED—HONEST YOUNG JAPANESE DESIRES position in private family as butler or housework; has good experience and speaks good English. Please answer by mail. M. WAKIMOTO, 1343 E. 16th st., Los Angeles, Cal.

WANTED—MAN WANTS A JOB WITH A PRIvate family. Understands taking care of horses, cow, lawn and flowers. Can take care of a small place. Sober and steady. Address L, box 132, TIMES OFFICE.

WANTED—POSITION, HANDY MAN, HUSTLER, EXperienced machinist, with local shipping experience; willing to accept other work, small salary accepted with opportunity. Address H, box 354, TIMES BRANCH OFFICE.

WANTED—HOUSE PAINTER, FIRST-CLASS WORKman, needs employment, $2.50 day, will furnish all tools and ladders, $2.75. Address H, box 300, TIMES BRANCH OFFICE.

WANTED—MARRIED MAN, SEVEN YEARS' OFfice experience, wants position with established firm. PHONE 556924.

WANTED—BY GERMAN, PRACTICAL GARDENER, mow lawns to care for by day, month, contract. 72942.

WANTED—CHINESE BOY WANTS WORK AS washer and ironer. Address VICTOR QUAN, 518 August Alley, Los Angeles.

WANTED—YOUNG MAN WANTS WORK OUTSIDE school hours and on Saturdays; has team and hard, excellent references. PHONE 52951.

WANTED—ADVERTISING OR EDITORIAL POSItion, by man 28 years old, literary education, ready writer; 5 years experience in advertising and commercial writing, including department store and editorial work; best references; can submit samples. At leisure now. Correspondence invited with mercantile, manufacturing or publishing concern. Address V, box 94, TIMES OFFICE.

WANTED—SITUATION, 24 YEARS, YOUNG MAN, strong, good habits, no drinker or cigarette smoker, wants position in city. Have had experience in all-around house and private garage work, but is willing to do anything, any time, anywhere; wages not less than $45 month, with room and board or $75 without. Only good and steady place wanted. Address R. KOUTAS, 1223½ E. First st., Los Angeles.

WANTED—CHAUFFEUR-MECHANIC, NOW TEACHing and demonstrating, wants permanent position, private preferred; seven years' experience, first-class mechanical references; use no tobacco or intoxicants; have passed best examinations; if you are looking for that kind of a man call MR. MARTIN at HOME 20945. Leave call.

WANTED—POSITION AS TRAVELING SALESMAN with some good house, along any line. Have had no experience as such, but have traveled extensively and know I can make good. Am 30 years old, married; can come well recommended and furnish bond if any amount is required. Give me a chance. Address K, box 124, TIMES OFFICE.

WANTED—PAINTER, EXPERT ON WATER COLors, good recommendation as head assistant, state institution, graduate of high school, single, 21,

Classified Liners.

WANTED—
Work by the Day.

WANTED—EXPERIENCED LAUNDRESS WANTS work by the day. Phone 21714. Bing mornings, evenings.

WANTED—FIRST-CLASS SWEDISH LAUNDRESS wishes for more customers, large sunny yard, strictly hand work. 65374.

WANTED — COLORED WOMAN WANTS LAUNDRY to bring home or by the day. Phone BROADWAY 3773.

WANTED—LACE CURTAINS TO LAUNDER AT 35c a pair. Phone BROADWAY 4696.

WANTED — COMPETENT LAUNDRESS WANTS day work. Phone HOLLYWOOD 1357.

WANTED—WOMAN WANTS WORK BY THE DAY. Phone SOUTH 1426.

WANTED—HALF DAY WORK, MORNING, WASHing or housework. Phone SOUTH 3099.

WANTED — WASHING, IRONING AND HOUSE cleaning by the day. MISS ALLEN, East 3494.

WANTED—DAY WORK BY FIRST-CLASS COLored woman. Phone VERMONT 1697.

WANTED—BY COLORED LADY, DAY WORK OR cleaning work. MAIN 5564.

WOULD LIKE WORK BY THE DAY OR LAUNDRY to bring home. Phone WILSHIRE 3496.

WANTED—DAY'S WORK AND LAUNDRY TO take to my home. 758 E. 97TH.

WANTED—
Carpentering, Paper-hanging, Tinting, etc.

WANTED—PAINTING DURING CLEAN-UP WEEK. We give a special low price on all painting, tinting and paperhanging. Estimates furnished. Material and workmanship the best.

VERMONT WALL PAPER PAINT CO.,
3727 South Vermont.
West 182. F4119.

WANTED — ROOF REPAIRING, STORE FRONTS, shelving, carpenter and cabinet works, alterations and repairing; your work given our personal attention and guarantee. CORLEY BROS., general jobbers, shop phone 52638; residence, before 7:30 or after 5:30, Wilshire 37-R.

WANTED—PAINTING, PAPERHANGING, DECOrating. Let us figure your work and save you money. 20 years in Los Angeles, low prices and A-1 work and references. Phone MAIN 3705, BROADWAY 4893.

WANTED — WALL PAPER, ALL GRADES, HALF price; will put up; painting; floor waxing and egg shell finishing; all work guaranteed. Call us, get our good out samples. BROADWAY 2090, A5402.

WANTED—PAPER HANGER, DOES PAINTING, tinting, also whitens walls; reasonable; will say day, contract. PHONE 26122, GARVANZA 178.

WANTED—CALL GARBER FOR PAINTING, PAPER hanging, roof repairing. Price reasonable. HOME 21249.

WANTED — HOLLYWOOD TINTERS, TINTING $3 per room, phone HOLLYWOOD, 721. HOME 58187, 3441 work guaranteed.

WANTED—A GOOD, HONEST, ALL AROUND house painter and paperer. Wages $3 a day. Call SOUTH 6778.

WANTED—WHITEWASHING, TINTING, SPRAYING or painting; reasonable prices; work guaranteed; week's notice. Wilshire 2101. W. R. BROWN.

WANTED—PAINTING, TINTING, PAPERHANGING. Phone F7145, 22316, Boyle 113. T. S. HILL, 1325 A. Main.

WANTED—PAINTING, PAPER HANGING, TINTING, lowest prices consistent with good work. HALL & SON, 1760 Magnolia. West 6296.

WANTED—GIVE ME CHANCE TO FIGURE YOUR painting, paperhanging, tinting, etc. BRONGE, Main 2778; 54565.

WANTED—PAINTING, TINTING AND VARNISHING, first-class mechanic, day or job; tools furnished. 54565.

WANTED—GLASS AT, FORCE, 5023 TOWNE AVE. House painting and tinting. Telephone SOUTH 6268.

WANTED—PAINTING, TINTING, PAPERHANGING, work done just manner. Prices reasonable. PAUL GODWIN, 437 W. Eighth. Main 909; F2603.

WANTED—TINTING, PAINTING DONE BY FATHER and son. Good work, reasonable. 54565.

WANTED—PAINTING AND TINTING, BEST WORK day or contract, lowest rates, WILSHIRE 4975.

WANTED — FIRST-CLASS WHITEWASHING DONE by spray or brush. Call BROADWAY 4089.

WANTED—FIRST-CLASS PAINTER AND PAPERhanger, contract or day's work. SOUTH 6268.

WANTED—
Partners.

WANTED—I AM NOT SICK AND AM NOT GOING East, I am making $250 a month and can make more if I have a partner with $1750 cash for established business. Will not consider anyone. INQ. MILL, man or CABINET worker, who would leave Los Angeles for the opportunity of a lifetime, owns address F 2, box 226, TIMES OFFICE.

WANTED—ACTIVE PARTNER WITH $500 TO $1500 take half interest in an original hundred acres of orchard, and office business. Will give extreme low price on land, yearly payments on unpaid balance, quick deal; come at all address K., box 83. TIMES OFFICE.

WANTED—I HAVE NEARLY A QUARTER SECTION of the best alfalfa and fruit land found and which I will develop into a beautiful home. Really, I want some experienced farmer that is financially able to help me develop this ranch for part interest in it. Address L, box 225, TIMES OFFICE.

WANTED—PARTNER FOR AN EXTRAORDINARY office business; $300 to $1000 per month can be handled; $1000 required to expand present business. Handle your own money. Rapid growth expected. Address F, box 497, TIMES BRANCH OFFICE.

WANTED—BUSINESS MAN WITH GINGER, CLEAN record, financial record and some cash, wishes business connection; four years' California experience; capable, in all departments; city goods, stock, fixtures and garage; unbridled. Address F, box 215, TIMES OFFICE.

WANTED—WILL SELL TO GOOD ACTIVE MAN half interest in one of the largest and oldest corner lots in Los Angeles. Business is well and thoroughly investigation; am unable to handle the business alone. Address K, box 85, TIMES OFFICE.

WANTED—MAN WITH $1500 AS PARTNER IN old established business. Can make $500 to $600 per month. No experience required. Investigation solicited. Address G, box 3131, TIMES BRANCH OFFICE.

WANTED—MAN WITH $2500 TO $5000 IN BUSIness with $10,000 to $15,000 stock; can handle with additional capital used at the present time. Will stand rigid investigation. If you mean business address at once, box 671, TIMES BRANCH OFFICE.

WANTED—PARTY WITH $20,000 TO TAKE 1-3 interest in profitable business. Good real estate security given for loan. Must have ability to own funds. Big profits. Address H, box 502, TIMES BRANCH OFFICE.

WANTED—PARTNER, I HAVE FIRST-CLASS MOVing picture machine and all the latest reels; will put $1500 want partner with $500 to $1000 cash to establish show in desirable community; references exchanged. Address K, box 782, TIMES OFFICE.

WANTED—A PARTNER WITH $2000 OR BOND SALES man or promoter; have good contract, large commission and automobile; you must have some cash. Call 1101 MARSH-STRONG BLDG., 10 a.m. sharp.

WANTED—PARTNER, DOWNTOWN CASH BUSInest, clearing $800 per month; no debts; clearbooked map with $7000 to $8000 cash can be invested. Address KJ, box 494, TIMES BRANCH OFFICE.

WANTED—PARTNER IN BUSINESS ESTABLISHED 2 years; a good position; money secured. $1000 to $1500 to handle working capital, which will be outright, for $1500; straight proposition; best of references. Will give security. Address G, box 209, TIMES OFFICE.

WANTED—PARTNER IN BRICK MAKING AND contracting business, have only brick yard in town, lots of work, good chance for good man. Will sell half interest cheap. JAMES O'CONNOR, 835 Olive st., Porterville, Cal.

WANTED—PARTNER WITH CASH IN GOOD PAYing mineral gulch with deep property for forty; must be made of thrifty handler; first class; state his or her services. Address G, box 456, TIMES BRANCH OFFICE.

WANTED—PARTNER IN GOOD NURSERY BUSIness or will sell outright; partner preferred; only small amount required in either case. Address G, box 519, TIMES BRANCH OFFICE.

WANTED—RELIABLE PARTY TO JOIN ME IN an old established furniture business. Must have $3000 cash or good trade. Call MAIN 6401 or F2901. Ask for ROGERS.

WANTED—PARTNER, ELDERLY GENTLEMAN OR lady, as partner by lady in good paying business; small investment required. 964 SOUTH BROADWAY.

WANTED—I HAVE STEAM SHOVEL AND EQUIPment, would take a partner with some capital to go into the construction business with me. Address K, box 87, TIMES OFFICE.

WANTED—PARTNER WITH $1000 TO $1500 to take half interest in an original hundred acres of orchard, and office business. Will give extreme low price on land, yearly payments on unpaid balance, quick deal; come at all address K., box 83. TIMES OFFICE.

WANTED—I HAVE NEARLY A QUARTER SECTION of the best alfalfa and fruit land found and which I will develop into a beautiful home. Really, I want some experienced farmer that is financially able to help me develop this ranch for part interest in it. Address L, box 225, TIMES OFFICE.

WANTED—PARTNER FOR AN EXTRAORDINARY office business; $300 to $1000 per month can be handled; $1000 required to expand present business. Handle your own money. Rapid growth expected. Address F, box 497, TIMES BRANCH OFFICE.

WANTED—BUSINESS MAN WITH GINGER, CLEAN record, financial record and some cash, wishes business connection; four years' California experience; capable, in all departments; city goods, stock, fixtures and garage; unbridled. Address F, box 215, TIMES OFFICE.

WANTED—WILL SELL TO GOOD ACTIVE MAN half interest in one of the largest and oldest corner lots in Los Angeles. Business is well and thoroughly investigation; am unable to handle the business alone. Address K, box 85, TIMES OFFICE.

WANTED—MAN WITH $1500 AS PARTNER IN old established business. Can make $500 to $600 per month. No experience required. Investigation solicited. Address G, box 3131, TIMES BRANCH OFFICE.

WANTED—MAN WITH $2500 TO $5000 IN BUSIness with $10,000 to $15,000 stock; can handle with additional capital used at the present time. Will stand rigid investigation. If you mean business address at once, box 671, TIMES BRANCH OFFICE.

WANTED—PARTY WITH $20,000 TO TAKE 1-3 interest in profitable business. Good real estate security given for loan. Must have ability to own funds. Big profits. Address H, box 502, TIMES BRANCH OFFICE.

WANTED—PARTNER, I HAVE FIRST-CLASS MOVing picture machine and all the latest reels; will put $1500 want partner with $500 to $1000 cash to establish show in desirable community; references exchanged. Address K, box 782, TIMES OFFICE.

WANTED—A PARTNER, EXPERT OFFICE AND BOND SALES man or promoter; have good contract, large commission and automobile; you must have some cash. Call 1101 MARSH-STRONG BLDG., 10 a.m. sharp.

WANTED—PARTNER, DOWNTOWN CASH BUSInest, clearing $800 per month; no debts; clear-boo

WANTED—
To Purchase, Miscellaneous.

WANTED—SECOND-HAND EXPRESS WAGON; PHONE 71463.

WANTED—WE BUY MEN'S AND LADIES' CLOTHING. Highest prices paid. Try us. Phone [illegible]

WANTED—LADIES' TICKET; JAMES MELROSE, LE [illegible] Jose; leaves 1:30; 10th & TITUS OFFICE.

WANTED—
Miscellaneous.

WANTED—TOO TO KNOW THAT WE EXCHANGE, purchase, sell pianos, and repair all kinds of musical instruments. SHERWOOD RECORD EXCHANGE AND MUSIC CO., Main [illegible] 628 W. Broadway.

WANTED—MINUTE BUTTON ON POSTCARD CAMERA; will pay for one right only, send postcard; will send special for 250 pictures to L. box 221, Times Office.

WANTED—THE CUT-RATE FURNITURE AND PIANO Company will move all your furniture and piano for [illegible] Phone day or night, Home 41420.

WANTED—PAINTING JOB, STORE FRONT, BUILDING; will give town lot at one-third price to right party; will do the job. Box G, box 314, TIMES BRANCH OFFICE.

WANTED—SHEPHERD'S MOTOR EXPRESS; 25c. Moves you, trips to the country and town; phone Main [illegible] 1st to the block or suburbs; Phone SOUTH 7900; 24619.

WANTED—WHAT HAVE YOU IN PECOS-BIG SPRING land or lands for sale or trade? Write Box Apts. J. B. W.

WANTED—
DON'T WAIT

until the last minute to telephone your wants to "Ad" to the Times, but get it in early.

WANTED—WILL PAY COMMISSION OR SHARE profits to party who can handle good proposition; can demonstrate. 1026 LINCOLN AVE. Address H. box 314, TIMES BRANCH OFFICE.

WANTED — DIAMONDS, ANTIQUE OR MODERN jewelry, old gold, watches, silver; will pay cash; no red tape. S. S. SCHEVE, 3 & 5 Hill.

WANTED — STUDENTS, IF YOU'RE OF STRICTLY good character, call at 229 S. BROADWAY, ANGELUS BUSINESS COLLEGE, Jefferson at Hoover.

WANTED—12x18 JOB PRESS, C. & P., OR OTHER; full particulars to W. J. GRACEY, 616 Pine St., Los Angeles, Broadway 1294 or 57766.

WANTED—TO PURCHASE, SEVERAL HAMMER-less and other jewelry and gold; $40 TO $50 [illegible]

WANTED — ADVANCED SHORTHAND STUDENT; position guaranteed; Mr. MACKAY with NEW COLLEGE, Main [illegible] at Sixth.

WANTED—POSTAGE STAMPS AND STANDARD STAMP CO., 1447 Broadway.

WANTED—FOR CASH, POSTAGE STAMP COLLECTIONS, 10% or more; [illegible] Main 6000.

WANTED—BUSINESS CARDS, $1 PER 100; some printing in prospect. P. A. HARRIS-TON, Printer, [illegible] Spring.

WANTED—TARANTULAS AND CENTIPEDES. 546 S. Main St., City.

WANTED—

Los Angeles Sunday Times.

Classified Liners.

TO LET—
Furnished Rooms.

TO LET—HOUSEKEEPING HOTEL—————; no extra charge for two in room; $1 per night; private, public and phone; hot and cold water; best bed and bed coats in the city, and we can prove it; you through; whether you stay or not; 1 block from Broadway; private board; $24 per week; 1 block west of Figueroa, between [illegible]

TO LET—
Furnished Rooms.

TO LET—LARGE FRONT ROOM, SUITABLE FOR 2 gentlemen, close in; $15 per month. 1111 W. 23RD ST.

TO LET—LARGE, WELL-FURNISHED SLEEPING rooms; would accommodate two or three gentlemen; also housekeeping in suite or single, $7 up. Close in. 636 S. GRAND AVE., Upstairs.

TO LET — 3 ROOMS, KITCHENETTE, BATH, porches; sunny, comfortable, close in; $16. 1329 S. UNION. 25907.

TO LET — TO GENTLEMEN, NEWLY-FURNISHED front room with porch; close in, $15 per month for two; $12 for one. Flat C, 1315 W. 4TH ST.

TO LET—FURNISHED ROOM TO LADY, WITH use of parlor and kitchen. 614 N. GRAND. Main 2281.

TO LET—FURNISHED, GOOD SIZE SUNNY ROOM on second floor with sleeping porch and separate kitchen; close in. 916 S. HILL.

TO LET—SUMMER RATES, NEW HOTEL BROADWAY, 250 rooms, $3 and $4 week. This adv. good for room one day.

TO LET — DRESSMAKER WOULD LIKE DRESSmaker or lady employed to share apartment. Call MRS. W., 52705.

TO LET—BEAUTIFUL FURNISHED ROOM FOR gentlemen, all conveniences, swell location. 1148 S. FIGUEROA. Phone Broadway 3901.

TO LET—3 PARTLY FURNISHED ROOMS NEAR both lines, chicken yard. $10. 1151 E. 29TH STREET.

TO LET—BRIGHT COMFORTABLE ROOM IN PRIvate family, gentleman preferred. Call Monday. 557172.

TO LET—SMALL PRETTY FRONT ROOM, QUIET, upper flat, closet, bath, $6; large room, $8. Phone 51017, Sunday and evenings, 1823A W. 12TH ST.

TO LET—NICE FURNISHED BEDROOM, CONNECT ed with parlor, use of piano if desired; close in, just off Pico. 1348 S. HOPE.

TO LET—FINE FURNISHED BEDROOM, CONNECT ed with bath; suitable for housekeeping; suitable for two; permanent parties only. 1028 LINCOLN AVE. Phone [illegible]

TO LET—NICELY-FURNISHED BEDROOM; PRIvate family; references required. 1644 ORANGE ST. 51927.

TO LET—SLEEPING TENT FOR LADY OR GENtleman, close in. 517 CALIFORNIA ST. A. C. SUMMERS.

TO LET—FOR LARGE ROOM WITH porches; every accommodation, also a large southeast room well furnished for 2 gentlemen or housekeeping. 615 BIXEL. Main 1182.

TO LET—YOUNG LADY WISHES AN-other to share 2-room housekeeping apartment; walking distance. Bellflower, 960 ORANGE, near 6th and Figueroa.

TO LET—LARGE AND COOL, WITH OR without board, $2 week, on Hill near 7th car. PLACE DE LIS, 223 S. Grand.

TO LET—ROOM FOR A GENTLEMAN WHO will board in a modern home, Walking distance; reference. HOME PHONE 1128 S. Sixth st.

TO LET—YOUNG MAN TO SHARE nice and sleeping porch with unipleasant family; $6 each. PHONE [illegible]

TO LET—FOR SUMMER RATES, SUNNY FURNISHED rooms, housekeeping, in quiet home, close to 3 car lines. 912 S. HILL.

TO LET—LOVELY, LARGE, AIRY EAST-FRONT well furnished, bath adjoining; private family; convenient; Westlake district. 53137.

TO LET—HOTEL PLEASANTON, 1120 SOUTH Hope; outside rooms, verandas in front, private baths and phones, $3 per week and up; best 25c meal in town. [illegible]

TO LET—LARGE SUNNY FRONT ROOM, close to walking distance to postoffice, Broadway cars; hot and cold water and kitchen, to adults. 1117 S. HILL ST.

TO LET—
Furnished Rooms.

TO LET—LARGE, NICELY FURNISHED BEDROOM; private family, gentleman preferred. Call Monday. 557172.

TO LET—SMALL PRETTY FRONT ROOM, QUIET, upper flat, closet, bath, $6; large room, $8. Phone 51017, Sunday and evenings, 1823A W. 12TH ST.

TO LET—NICE FURNISHED BEDROOM, CONNECT ed with parlor, use of piano if desired; close in, just off Pico. 1348 S. HOPE.

TO LET—FINE FURNISHED BEDROOM, CONNECT ed with bath; suitable for housekeeping; suitable for two; permanent parties only. 1028 LINCOLN AVE. Phone [illegible]

TO LET—NICELY-FURNISHED BEDROOM; PRIvate family; references required. 1644 ORANGE ST. 51927.

TO LET—SLEEPING TENT FOR LADY OR GENtleman, close in. 517 CALIFORNIA ST. A. C. SUMMERS.

TO LET—FOR LARGE ROOM WITH porches; every accommodation, also a large southeast room well furnished for 2 gentlemen or housekeeping. 615 BIXEL. Main 1182.

TO LET—YOUNG LADY WISHES AN-other to share 2-room housekeeping apartment; walking distance. Bellflower, 960 ORANGE, near 6th and Figueroa.

TO LET—LARGE AND COOL, WITH OR without board, $2 week, on Hill near 7th car. PLACE DE LIS, 223 S. Grand.

TO LET—ROOM FOR A GENTLEMAN WHO will board in a modern home, Walking distance; reference. HOME PHONE 1128 S. Sixth st.

TO LET—YOUNG MAN TO SHARE nice and sleeping porch with unipleasant family; $6 each. PHONE [illegible]

TO LET—FOR SUMMER RATES, SUNNY FURNISHED rooms, housekeeping, in quiet home, close to 3 car lines. 912 S. HILL.

TO LET—LOVELY, LARGE, AIRY EAST-FRONT well furnished, bath adjoining; private family; convenient; Westlake district. 53137.

TO LET—HOTEL PLEASANTON, 1120 SOUTH Hope; outside rooms, verandas in front, private baths and phones, $3 per week and up; best 25c meal in town. [illegible]

TO LET—LARGE SUNNY FRONT ROOM, close to walking distance to postoffice, Broadway cars; hot and cold water and kitchen, to adults. 1117 S. HILL ST.

TO LET—
Furnished Rooms.

TO LET—NICELY FURNISHED BEDROOM; PRIvate family; references required. 1644 ORANGE ST. 51927.

TO LET—SLEEPING TENT FOR LADY OR GENtleman, close in. 517 CALIFORNIA ST. A. C. SUMMERS.

TO LET—FOR LARGE ROOM WITH porches; every accommodation, also a large southeast room well furnished for 2 gentlemen or housekeeping. 615 BIXEL. Main 1182.

TO LET—YOUNG LADY WISHES AN-other to share 2-room housekeeping apartment; walking distance. Bellflower, 960 ORANGE, near 6th and Figueroa.

TO LET—LARGE AND COOL, WITH OR without board, $2 week, on Hill near 7th car. PLACE DE LIS, 223 S. Grand.

TO LET—ROOM FOR A GENTLEMAN WHO will board in a modern home, Walking distance; reference. HOME PHONE 1128 S. Sixth st.

TO LET—YOUNG MAN TO SHARE nice and sleeping porch with unipleasant family; $6 each. PHONE [illegible]

TO LET—FOR SUMMER RATES, SUNNY FURNISHED rooms, housekeeping, in quiet home, close to 3 car lines. 912 S. HILL.

TO LET—LOVELY, LARGE, AIRY EAST-FRONT well furnished, bath adjoining; private family; convenient; Westlake district. 53137.

TO LET—HOTEL PLEASANTON, 1120 SOUTH Hope; outside rooms, verandas in front, private baths and phones, $3 per week and up; best 25c meal in town. [illegible]

TO LET—LARGE SUNNY FRONT ROOM, close to walking distance to postoffice, Broadway cars; hot and cold water and kitchen, to adults. 1117 S. HILL ST.

TO LET—
Furnished Rooms.

TO LET—NICELY FURNISHED BEDROOM; PRIvate family; references required. 1644 ORANGE ST. 51927.

TO LET—SLEEPING TENT FOR LADY OR GENtleman, close in. 517 CALIFORNIA ST. A. C. SUMMERS.

TO LET—FOR LARGE ROOM WITH porches; every accommodation, also a large southeast room well furnished for 2 gentlemen or housekeeping. 615 BIXEL. Main 1182.

TO LET—YOUNG LADY WISHES AN-other to share 2-room housekeeping apartment; walking distance. Bellflower, 960 ORANGE, near 6th and Figueroa.

TO LET—LARGE AND COOL, WITH OR without board, $2 week, on Hill near 7th car. PLACE DE LIS, 223 S. Grand.

TO LET—ROOM FOR A GENTLEMAN WHO will board in a modern home, Walking distance; reference. HOME PHONE 1128 S. Sixth st.

TO LET—YOUNG MAN TO SHARE nice and sleeping porch with unipleasant family; $6 each. PHONE [illegible]

TO LET—FOR SUMMER RATES, SUNNY FURNISHED rooms, housekeeping, in quiet home, close to 3 car lines. 912 S. HILL.

TO LET—LOVELY, LARGE, AIRY EAST-FRONT well furnished, bath adjoining; private family; convenient; Westlake district. 53137.

TO LET—HOTEL PLEASANTON, 1120 SOUTH Hope; outside rooms, verandas in front, private baths and phones, $3 per week and up; best 25c meal in town. [illegible]

TO LET—LARGE SUNNY FRONT ROOM, close to walking distance to postoffice, Broadway cars; hot and cold water and kitchen, to adults. 1117 S. HILL ST.

TO LET—
Unfurnished Rooms.

TO LET — 2 PLEASANT UNFURNISHED ROOMS, suitable for 1 or 2 ladies; good location. 220 WEST 23RD ST., near Grand.

TO LET—ONE OR TWO UNFURNISHED ROOMS; adjoining, upstairs. 1850 S. HOPE. Phone 24884.

TO LET—2 OR 3 UNFURNISHED ROOMS IN A private home. Rent reasonable. 746 SOUTH BURLINGTON.

TO LET—THREE UNFURNISHED HOUSEKEEPing rooms, screen porch, bath, gas, electric lines, red and yellow. 3123½ BELMONT AVE. 58512.

TO LET—SMALL ONE-ROOM HOUSE IN REAR. Rent $5 per month. 745 SOUTH UNION AVE.

TO LET—THREE UNFURNISHED ROOMS. INquire 1343 SOUTH OLIVE ST.

TO LET—LARGE UNFURNISHED ROOMS, BATH, telephone, central. 520 W. 10TH ST.

TO LET—LARGE UNFURNISHED ROOM, PRIVATE lavatory, outside entrance. 20627.

TO LET—
Housekeeping Rooms, Furnished and Unfurnished.

TO LET—3 FURNISHED ROOMS IN BUNGALOW home, separate entrance, private bath, one of best residence streets, $24; adults. 1213 WEST 20TH ST. Vermont and Georgia car. Electricity and phone free.

TO LET—ONE, TWO OR THREE ROOMS, BEAUtiful, all-glass sleeping verandas; high ground; walking distance; magnificent city and ocean view; park, flowers. Call Sunday, 1085 EVERETT ST. Hollywood cars.

TO LET—FURNISHED HOUSEKEEPING ROOMS IN private family, 3 rooms, kitchenette, bath, gas, electricity; two persons $15, three $16. 315 N. CUMMINGS ST.

TO LET—2 OR 3 LARGE ROOMS, MODERN COTTAGE, high ground, southeast exposure, large closets, kitchenette, stationary tubs, hot water, piano, phone, porches, lawn. 2040 N. UNION AVE.

TO LET—WANTED—REFINED WOMAN TO SHARE modern bungalow with teacher in Hollywood; all housekeeping privileges; $10 per month. Address 5527 HOLLYWOOD BLVD.

TO LET—FURNISHED, $17; FOUR ROOMS, (HALF house,) bath, gas, electricity, large yard, fruit, flowers, near car line, adults. WEST 6488. 1029 W. 37th st.

TO LET—1046 S. HILL ST. LARGE FRONT housekeeping room, kitchenette, laundry, bath, both phones, $2.50. One room $2.50. Single room $2.00.

TO LET—FINE FRONT ROOM, DISAPPEARING bed, kitchenette, private bath, phone; adults, with or without extra bedroom. 1326 VALENCIA.

TO LET—$10 PER MONTH, WELL FURNISHED, clean housekeeping rooms, suitable for 2. 1138 S. FLOWER.

TO LET—THREE NICE HOUSEKEEPING ROOMS, every convenience. Nice and cool. Rent very reasonable. Also two single rooms. 342 WEST 22ND ST.

TO LET—AT WESTLAKE PARK, IN LARGE refined home, nice front furnished suite of rooms with housekeeping, garden, piano, etc. Moderate. Phone 52280.

TO LET—SUNNY HOUSEKEEPING ROOMS, $1 up. 225 N. HOPE ST.

TO LET—HOUSEKEEPING AND SINGLE ROOMS on Hill, close in. Cool and quiet. Lawn, trees and flowers. Sleeping porches. Summer rates, 311 LOMA DRIVE. 58560.

TO LET—2 LARGE, AIRY ROOMS, NEWLY PAperred, private bath, reception hall, electricity and gas; no children; price very reasonable. South 8008. 134 E. 35TH.

TO LET — LARGE FRONT FURNISHED HOUSEkeeping room and alcove, $8. On Hooper line. Gas and light free. 1315 TENNESSEE.

TO LET—LARGE FURNISHED FRONT HOUSEkeeping room, $10; near Estrella and Washington; swell. Address K, box 270, TIMES OFFICE.

TO LET — ROOMS FOR LIGHT HOUSEKEEPING, also front parlor, suitable for one or two gentlemen. 1021 SO. GRAND.

TO LET—2 NICE ROOMS, PANTRY, PORCHES; gas and electricity paid. $4 per week. 550½ SAN PEDRO ST.

TO LET—LARGE FRONT HOUSEKEEPING ROOM with walking distance; hot and cold water, bath, gas and phone. 1111 E. 27TH ST., corner 14th car.

TO LET—FURNISHED ROOMS, $2 PER WEEK and up. 1117 S. HILL ST.

TO LET—TO CLAYMORE ARMS, CENTRAL, terminal, for students in city; 10 minutes to car; $2.50 up. High [illegible] Clean, airy rooms; [illegible] 415 W. WASHINGTON.

TO LET—BEAUTIFUL FURNISHED HOUSEKEEPing room, light and airy; [illegible] 1138 S. FLOWER.

TO LET—949 BEACON, CR. W. 10TH, NEWLY furnished large housekeeping room, bath; [illegible] walking distance; [illegible]

TO LET—LARGE NICE AIRY ROOM, FURNISHED with [illegible] 1138 S. FLOWER.

TO LET—NEWLY FURNISHED ROOM, $2 PER week; [illegible] 1138 S. FLOWER.

TO LET—CLEAN, AIRY ROOMS, $1.25 PER WEEK and up. [illegible] 1138 S. FLOWER.

TO LET—$2.50 WEEK, LARGE, NICELY FURnished housekeeping room, [illegible] 1138 S. FLOWER.

TO LET—WELL-FURNISHED HOUSEKEEPING rooms; [illegible] 1138 S. FLOWER.

TO LET—NICELY FURNISHED ROOMS, $2 PER week and up. [illegible] 1138 S. FLOWER.

TO LET—APARTMENT ROOMS, $2.50 PER week; $10 per month. [illegible] 1138 S. FLOWER.

TO LET—NEWLY FURNISHED FRONT ROOM, $10 per month; for two, $12 per week; no sick. 1138 S. FLOWER.

TO LET—WANT REFINED BUSINESS WOMAN to share my home; [illegible] 1138 S. FLOWER.

TO LET—ATTRACTIVE UPSTAIRS FRONT ROOM, reasonable, close-in. [illegible] 1138 S. FLOWER.

TO LET—LARGE BRIGHT ROOM WITH PRIvate home; [illegible] 1138 S. FLOWER.

TO LET—CLEAN FURNISHED ROOM WITH [illegible] 1138 S. FLOWER.

TO LET—
Furnished Rooms.

TO LET—HOTEL VAL DEMAR, NEW, MODERN, private baths; rates reasonable. Corner SIXTH and HOPE STS.

TO LET—NICELY FURNISHED ROOM IN PRIvate family, rent reasonable. [illegible]

TO LET—TO CLAYMORE ARMS, CENTRAL, terminal, for students in city; 10 minutes to car; $2.50 up. High [illegible] Clean, airy rooms; [illegible] 415 W. WASHINGTON.

TO LET—BEAUTIFUL FURNISHED HOUSEKEEPing room, light and airy; [illegible] 1138 S. FLOWER.

TO LET—949 BEACON, CR. W. 10TH, NEWLY furnished large housekeeping room, bath; [illegible] walking distance; [illegible]

TO LET—LARGE NICE AIRY ROOM, FURNISHED with [illegible] 1138 S. FLOWER.

TO LET—NEWLY FURNISHED ROOM, $2 PER week; [illegible] 1138 S. FLOWER.

TO LET—CLEAN, AIRY ROOMS, $1.25 PER WEEK and up. [illegible] 1138 S. FLOWER.

TO LET—$2.50 WEEK, LARGE, NICELY FURnished housekeeping room, [illegible] 1138 S. FLOWER.

TO LET—WELL-FURNISHED HOUSEKEEPING rooms; [illegible] 1138 S. FLOWER.

TO LET—NICELY FURNISHED ROOMS, $2 PER week and up. [illegible] 1138 S. FLOWER.

TO LET—APARTMENT ROOMS, $2.50 PER week; $10 per month. [illegible] 1138 S. FLOWER.

TO LET—NEWLY FURNISHED FRONT ROOM, $10 per month; for two, $12 per week; no sick. 1138 S. FLOWER.

TO LET—WANT REFINED BUSINESS WOMAN TO

Classified Liners

TO LET—
Apartments Furnished.

TO LET—SEE 2 AND 3-ROOM APARTMENTS in the city, $20 up, studio, $12.50 up. Seaside, 40 lines printed, $1; month, $3. 1st floor, Seaside Realty Co., 10 minutes' car from Postoffice. Take West Lake-Hawthorne car. Phone 10761, Main 1093.

TO LET—LA FRANCE APARTMENTS, 537 CENTRAL. 681 S. Burlington ave. Two and 3-room apartments; all light; private; sun and bathroom; tiled and screened; singles, $12 up; doubles, $16 up; elegantly furnished; 6 minutes from Broadway; commuters' trains; quarters, 4-6 up. PHONE 10/797, HOLLYHOCK 4090.

TO LET—1, 2, 3-ROOM APARTMENTS, SUMMER rates, kitchens, newly painted white; fancy art nouveau floors on first and second floors. If you want to be near the beach, and yet have the comforts of residential part, call and see us or call phone 10744, West 7196. Take Adams car, 1700 to 1800 W. 24th; or Normandie car.

TO LET—ADELBERT APARTMENTS.

THE OLIVER.

Westlake district, new and modern, private phone in every apartment. Summer rates for $20 to $30 per month. West 7175 or 10 to 2 daily, or one block north to 1057 INGRAHAM ST.

TO LET—HALSEY APARTMENTS.

Newest, latest, modern, Mission spanish, single, family apartments, private bath, connecting beautiful garden, restricted district. Summer rates change 4/15ths. 1127 ORANGE ST. Walk the distance, W. beyond st. car to 92nd.

TO LET—

LAS FLORES APARTMENTS,
838 South Flower st.

New, elegantly furnished apartments, modern, distinct service, rates $25 up.

TO LET—BEACON APTS., 710 BEACON ST., N. 14th beyond st. and Westlake Park; Home 54082. Just cut through cleaning; furnished complete, 2, 3-room suites. Worth while advantages of cheap rent now, $14 up; will rent by week if wanted. Must be seen to be appreciated.

TO LET—

MIRON APARTMENTS,
25033. 250 E. Washington st.

Two and three-room apartments, modern in every detail. All private baths, hot water, etc. Summer rates, $20 to $25.

TO LET—

PLEASANT VIEW APTS.,
6th and Raymond sts.

Beautiful Westlake district, 2 and 3-room apartments, desert room, beds and pillows, everything complete. $20 up. Wilshire 69; 10784A.

TO LET — COMMERCIAL HOTEL AND APARTments; best location in the city, on the hill at corner of Angel's Flight; modern, clean and quiet; first-class service; suites with and without private baths; 2, 3 and 4-room apartments; rates very low. 548 E. OLIVE ST. Home 10349, Main 71.

TO LET—WESTLAKE APARTMENTS, 420 GRAND View, in block north of park. Single and double suites, all outside rooms, private baths. High elevation, delightful surroundings. Best car service, summer rates. WILSHIRE 6.

TO LET—

STRATHMALLEN APARTMENTS,
825 S. Westlake, at Pico.

Two and three-room handsomely furnished apartments, low rates. Walking distance. Main 7466, Home 10466. Phone for appt.

TO LET—MIRAMAR APARTMENTS, 320 SOUTH Bonnie Brae. Nicely furnished 2 and 3-room apartments. Clean, comfortable and per. Moments to 7th and Main cars. Phone 10/1/2. Superior and choice location above Westlake Park. Most reasonable rates. $22 to $45 per month.

TO LET—FURNISHED APARTMENTS, PHONE 10/5650 or WILSHIRE 1/2. Ideal for summer rates in district in the city; close to the famous Westlake Park; this is cut below the summer rate prices; 100 can move in now at that price; new building and close to car.

TO LET — BEAUTIFUL FRONT 3 AND 4-ROOM apartment in new modern building, elegantly furnished, all large outside rooms with private entrances, bath and toilet, sunroom, large lobby, screen with gas and electric stoves, hot water day or night, free. PHONE 59/23.

TO LET—WESTCOURT APARTMENTS,
1041 WESTLAKE AVE.

Brand new, every modern convenience; large, sunny rooms; elegantly furnished; unobtrusive; quiet; select; reasonable. WILSHIRE 2057; 10537. Special rates to permanent people.

TO LET—QUEEN APARTMENTS,
928 California st., above the top. 3 rooms and bath furnished complete; gas range, refrigerator, garden, laundry free, gas, electric light. Phone 10, Main 6; BROADWAY 1200.

TO LET—

HIXEL APARTMENTS,
616 HIXEL ST.
Main 7200, 62/23.

Single and double apartments; also single rooms; spacious lobby, billiard-room, elevators.

TO LET—

THE STARLING APARTMENTS,
1420 W. 24th, Seattle Drive.

New, just opened, most desirable place. 20284. WEST 702.

TO LET—

BRUNSWICK APARTMENTS,
1017 W. 27TH ST.
2 AND 3-ROOM APARTMENTS,
$15 TO $35. 25501, SOUTH 272.

TO LET—APARTMENT OF 2 OR 3 NICELY FURnished rooms, with alcove kitchen, front entrance, yard, also front room upstairs. One block east of Westlake Park; very reasonable summer rates. 1919 SAN JULIAN ST. Home 10/1/2, Main 7/1.

TO LET—HENRIETTA APARTMENTS,
1409 ALBANY.

Living-room, dressing-room, kitchen and bath, with private phone; also house and furniture. Phone WEST 8[illegible]. Pico car.

TO LET—ONE SINGLE AND ONE DOUBLE apartment; also one single room with private bath; all newly decorated; 10 minutes' walk from 7th and Broadway. High up. 641, SAINT PAUL AVE.

TO LET—THE LAURIL.

Corner of Pico, where you find the ocean breeze. Beautiful summer apartments, with summer rates. All large outside 2 and 3-room apartments, with every convenience. 1/2 BOKEN AVE. Take Pico car. Phone 55812; West 5817.

TO LET—ELEGANT FURNISHED APARTMENTS, in private residence in beautiful Hollywood, $20, including gas, electricity, water and bath. 1/2 HOLLYWOOD BLVD., corner Normandie. Phone 59121.

TO LET—THE KENMORE APTS., 1817 SUNSET Blvd., opposite Lucky. 2, 3-room apartments, private phones and baths. All outside rooms; on two car lines; summer rates.

TO LET—HEIDT APARTMENTS, 1706 SANTEE ST. Very nicely furnished apartments. Extra large closets in every room. Gas range and janitor service free. PHONE South 7041.

TO LET—3-ROOM APARTMENT, PRIVATE bath, $12; 4-room, $15; rooms with bath, $10 and $12 month. 1054 HEMLOCK.

TO LET—REDUCED TO $25 MONTHLY, BEAUTIful furnished 3 large room FRONT apartment, private bath, large closets. Walking distance. 1/2 BOKEN AVE. PHONE MONEY APARTMENTS, 1383 W. 7th st. Phone 52979.

TO LET—ELEGANTLY FURNISHED APARTMENTS, quiet, homelike, summer rates. 1031 GRAND VIEW. Phone Wilshire 1204, 54629.

TO LET—$18, UPPER PART FINE HOME, THREE of rooms and bath; gas range, parkbike grounds, 629 W. 35TH ST. West 5502.

TO LET—CALIFORNIA APARTMENTS, HOTEL SUR-roundings, new and modern, summer rates. 1334 GROVE PLACE, AVE. 55078.

TO LET—2-ROOM APARTMENTS; ONLY $25 PER month, close-in. Take West 9th street car, get off Witmer street, walk south to 1221 SHATTO PLACE.

TO LET—FRONT, NORTHEAST APARTMENT, large halls and porches, garage if desired, summer rates, 1 block west of Figueroa and Washington. 1932 LOVELAND AVE.

TO LET—FURNISHED APARTMENT OF 4 OR 5 rooms, private bath; all conveniences. $13 w. 2127 ST.

TO LET—NICE, CLEAN, SUNNY, 2 AND 3-ROOM housekeeping apartments, single beds, $3 to $5; also rooms, adults. 240 N. FLOWER ST. Main 3197 and A3178.

TO LET—6-ROOM STRICTLY MODERN APARTment-house, completely furnished, 2211 E. 4TH ST., Boyle Heights. Phone Boyle 1217.

TO LET—NICELY FURNISHED, 3-ROOM BUNGAlow, apartment, modern, piano, $25. NEW HAMPSHIRE ST. See Lang Bros., 2540 W. Pico st.

TO LET—THE GILMAN APARTMENTS, 1212 W. 11th, Pico; two and three-room furnished suites; summer rates; private bath and phone. 56382, BROADWAY 5278.

TO LET—FURNISHED, 3-ROOM APARTMENT. All outside rooms, modern. Rents reasonable. 1130 WEST SECOND ST.

TO LET—COOL AS THE BEACH, IN BEAUTIFUL auto, thirteen beds; bath, phone, garage, hardwood floors; prices to surprise you. 1216 W. 49TH, corner Hopkins. 52711.

TO LET—NEW SEVEN APTS. 40/22
2, 3-room modern, summer-rates; walking distance; 2 car lines; 1 W. of Alvarado or 1 block east to 14th and Hill. 150 W. 14TH ST. Main 446.

TO LET—ALDEANE APARTMENTS,
2 and 3-room apartments, sleeping porches, private baths and phones. 1549 WINFIELD ST. Phone Wilshire 4/[illegible].

TO LET—CROWN HILL APTS., 4-ROOM APARTments, $25, bath, 2 beds, all outside rooms, pure air, high ground, walking distance. 1341 CROWN HILL AVE. Main 8050, 52201.

TO LET—VERY CLOSE IN, IN REAR, 2 OR 3-room apartments, 2 beds, private baths, $20, $25, $31 MOLINO.

TO LET—WANTED REFINED LADY TO SHARE my up-to-date apartment; reference exchanged. PHONE BROADWAY 201, 57655A, Apt. 204.

TO LET—2-ROOM FRONT APARTMENT, ALSO single rooms. Walking distance. 710 W. 5TH ST.

TO LET—
A home for quiet people of refined taste. Choice location. 1/2 BEACON ST.

TO LET—FURNISHED 3-ROOM APARTMENT, bath, private entrance, large closet, good bedding. 1323 CAMBRIA ST. 54295.

TO LET—HULBURT APTS., 410 W. 33RD. MODern apartments, by the day, week or month. Rates reasonable.

TO LET—NICELY FURNISHED TWO-ROOM APARTment, with bath; piano; home; nice for gentlemen or couple. 1122 N. MAIN ST.

WANTED—YOUNG LADY TO SHARE BEAUTIFUL-ly furnished apartments with business girl. MAIN 6[illegible].

TO LET—FURNISHED APARTMENTS, 1840 SHATTO ST. Take W. Seventh car to Burlington, 1/2 blocks north. Just opened.

TO LET—TO ADULTS, 3 AND 4-ROOM APARTments; no red car line; furnished or unfurnished; nice lawn and roses. 1139 CHESTNUT ST. Glendale car.

TO LET—MOLART APTS., 1022 S. HILL, BROADway 5500. Two-room apt., hot and cold water, steam heat, walking distance, car to 3rd.

TO LET—$18 PER MONTH, FOR A BEAUTIFUL completely furnished 3-room apartment; 2 lakes at once. Inquire 2 GITELSON, 713 W. 60th st. Phone Vermont 4[illegible].

TO LET—NICELY FURNISHED 3-ROOM FRONT apartment, strictly clean, private bath, home convenience, $18. 915 WEST FIRST ST. Flat Apartments.

TO LET—
Apartments Furnished.

TO LET—NORTHWEST APARTMENTS, HIGH AND sightly 2 and 3-room suites; all outside rooms, facing the best. Phone 10[illegible]. Temple car to Beaudry ave. Main 8[illegible].

TO LET—LARGE LIGHT AND AIRY 4-ROOM APARTments; private bath and phone; $16 to $20; best location; walking distance. DOUGLAS TERRACE, 1050 W. SEVENTH ST. Salary, 4063.

TO LET—MARIPOSA APARTMENTS, WESTLAKE district, corner Shatto and Valencia, new building, best arrangements, 2 and 3-room apartments; very sunny. WILSHIRE 2[illegible].

TO LET—3 ROOM SUNNY APARTMENTS, $15, $20, $25, all nicely furnished, private phone, 2 blocks from Hamburger's. KNICKERBOCKER, 821 S. Hope.

TO LET—JORDAN APARTMENTS,
501 BIXEL.

Two-room apartments, private bath, hot and cold water, walking distance; reasonable; summer rates.

TO LET—CLARMONT APARTMENTS—
251 W. FLORENCE ST.

2 and 3-room apartments, private baths, summer rates. EDGEWATER 1741.

TO LET—THE TILFORD, 1217 W. 10TH; SPECIAL summer rate, use the Kenmore for $20; Hotel and lodge; large conventions; walking distance; one block from Broadway. Phone Main 8[illegible].

TO LET—THE 87, REGIS, 287 S. FLOWER; NICELY furnished, clean rooms and kitchen; private baths; $16 to $18.50 monthly. Rooms $2.50 to $3.50 week.

TO LET—PARKINGTON APARTMENTS, 229 N. Grand. New house, modern, large, airy rooms; splendidly furnished; large closets; close in. 120

TO LET—

SCARBOROUGH APARTMENTS.

New, first-class, 2 minutes' walk from Fifth and Broadway cars. 1 FLOWER ST.

TO LET—A SECOND FLOOR COMPLETELY FURnished four-room apartment including telephone. Only four apartments in the house. Adults only. 1221 W. 23RD PLACE. 52170.

TO LET—2 AND 4-ROOM FURNISHED APARTments, private bath, $15 to $22.50. 1207 S. WASHINGTON.

TO LET—FURNISHED, 2- AND 4-ROOM APARTments to residents. Summer rates. 2031 MAGNOLIA AVE. Phone West 2712.

TO LET—SUNNY 2-ROOM APARTMENTS, $20 month, walking distance, social hall, phones, baths. 1126 GRAND AVE.

TO LET—2-ROOM AND KITCHENETTE APARTments; also single rooms, $2.50 per week. 2404 W. 7TH ST., across street from Westlake Park.

TO LET—THE HOLLAND, 1021 ALVANY, APARTments with private bath, $16 A MONTH AND UP.

TO LET — FURNISHED APARTMENTS IN THE Leighton Annex, at $35 per month and up, inquire at LEIGHTON HOTEL.

TO LET—NICELY FURNISHED, CLEAN AND SUNny 3-room and porch apartment, $22.50 a month. 502 W. 9TH ST.

TO LET—JUST OPENED, GLADSTONE APARTments, 660 E. Pico. Summer rates. Regular Golden shower bath, hot water daily; electricity. Main 7[illegible].

TO LET—COLONIAL APTS., 411 N. GRAND, TWO and three-room apartments with bath, very low rates.

TO LET—2, 3 AND 4-ROOM APARTMENTS, SUMmer rates. 802 S. FIGUEROA.

TO LET—
Apartments Unfurnished.

TO LET—AT GLENDALE, MODERN 4-ROOM apartment, unfurnished, all large outside rooms, hardwood floors throughout including closets, Holmes disappearing bed, built-in buffets, secretary, and bird-cage; a very desirable apartment, close in. HOME PHONE GLENDALE 1404 or city F4521; MAIN 5180.

TO LET—UNFURNISHED APARTMENTS. CALL 1/2 Shatto st. for buildings, phones, steam heat, electric lights, summer rates, janitor service, finest residential district in the city. Take W. Seventh car to Burlington, 1/2 block north.

TO LET—5-ROOM APARTMENT; A NEW double cottage. Wall bed, gas stove; carpet, dressing-room, lawn and flowers. One-half block from Vendome car line. 672 WEST 40TH ST. 2 adults only. Key at EAST 41ST ST.

TO LET—FOUR-ROOM APARTMENT, ENTIRE second floor. Large front porch, bath, gas range. One block from Washington car, $13. 1041 WEST 18TH. 11[illegible] AVE.

TO LET—3-ROOM APARTMENT FLAT, UPPER. Large sunny rooms, very attractive; 2 disappearing beds, built-in features, close in. Inquire 1071 ORLAND ST.

TO LET—3 ROOMS AND BATH, DISAPPEARING bed, open air sleeping room, beautiful location. 622 HELLMONTH DRIVE. Rent $23 month to responsible parties.

TO LET—WESTLAKE DISTRICT, 5 ROOMS AND bath, lovely location, reasonable rent. 42046.

TO LET—5-ROOM FURNISHED APARTMENTS, newly furnished, also sleeping rooms. 1951 SAN PEDRO.

TO LET—THE ROBINSON,
New, modern, furnished or unfurnished apartments. 922 S. UNION. 54078.

TO LET — 3-ROOM APARTMENTS, PRIVATE bath, gas range, disappearing beds. 554 N. WESTERN AVE. Phone West 4583.

TO LET—ONE 5 LARGE ROOM APARTMENT, UNfurnished; one 5-room bungalow, furnished. Vine 870, Holly 6040. 1/2 HOLLYWOOD BLVD.

TO LET—3 AND 4-ROOM UNFURNISHED MODERN grauered flats, garage, near Normal School district, $12 and $15. TEL. 50416.

TO LET—CAMERON COURT.
Rents reduced. Letters in this issue, under "UNFURNISHED FLATS."

TO LET—UPSTAIRS THREE ROOMS, BATH, TWO wall beds, 1044½ PARK VIEW. Inquire drug-gist below. WILSHIRE 2179.

HOTELS, ROOMING-HOUSES—
Lodging, Day or Week.

TO LET—

HOTEL GEORGIA.

Strictly modern, outside rooms, steam heat, hot and cold water, private phones and baths; everything the very best. $6.50 per week up.
CORNER PICO AND GEORGIA.
Phones: Broadway 780, 52471.

TO LET—

HOTEL ALCO,
Corner 10th and Figueroa.
Entrance on 10th st.

Just the fine, attractive new hotel you are looking for. All the large lobby, elevators, private phones and cafe. Come and see us.

TO LET—HOTEL BOULTON, FURNISHED ROOMS and apartments, modern, $6 per week and up. 827 W. 7TH.

TO LET—
Rooms and Board.

TO LET—IN STRICTLY FIRST-CLASS MODERN bungalow in North Wilshire district, room and board for refined young couple or two young men, with use of piano and all privileges of a home. PHONE 59412.

TO LET—ONE OR TWO GENTLEMEN CAN HAVE nice room with board in small private family; references required; no other roomers; fine car service. 1036 W. 24TH ST. 52/23. Phone West 8[illegible].

TO LET—WELL-FURNISHED EAST-FRONT SUITE of rooms; also single room, running hot and cold water; excellent board if desired. Private family, Westlake district, walking distance. 707 VALENCIA. 54079.

TO LET—NEW, BEAUTIFUL WESTLAKE HALL, 707 Westlake. Charming home. Rooms single and en suite. Private baths, excellent board, cozy, elegant parlors, piano, verandas. Summer rates. 42342. Garage.

TO LET—ST. JAMES HOTEL, 817 W. 23D ST. Most desirable location near car barn; beautiful rooms, bath, parlor, porches, excellent table; moderate rates. University car. WEST 2782. 20101.

TO LET—JUST OPENED FOR YOUNG BUSINESS people, 2 rooms, sunroom, kitchen, bath, tenis court, large yard; references; rates reasonable. 4229 ELYSIAN AVE. East 50083.

TO LET—PLEASANT, LARGE ROOM, SUITABLE for two; excellent table; rates for permanent business people. 1111 st. car. 54441. 1023 S. BONNIE BRAE.

TO LET—TO MAN AND WIFE AND ONE OTHER gentleman, rooms and board in well-furnished home by Sotherly woman; good cooking; references. 1[illegible] Beaudry.

TO LET—WANT YOUNG PEOPLE OF REFINEment to board and room at 1027 ORANGE ST. Use of parlor and piano. Good home cooking. $20 per month. Westlake district.

TO LET—WANT THREE YOUNG MEN TO ROOM and board in modern home, in the prettiest business section of the city. Terms reasonable. PHONE [illegible].

TO LET—TWO BEAUTIFUL LARGE ROOMS, EACH suitable for two, first-class board, $22.50 to $30 per month. Select neighborhood, South 1664. 2842 S. GRAND.

TO LET—LARGE FRONT CORNER ROOM, MUNning water, among trees and flowers, in liner home for two people; breakfast and evening dinner. EAST 2781.

TO LET—FURNISHED, TWO ROOMS AND BUFfet kitchen for housekeeping, with use of piano and living-room, $13 per month. 3703 S. VERMONT AVE.

TO LET—NICEST ROOM AND BOARD IN CITY for $10 per week, in lovely home, fine for business and professional people, street cars 7 to 10 minutes from 5th and Broadway. Not suitable for couple or chums, nice table, maid and phone service, also garage. 926 W. WASHINGTON

TO LET—AN UNUSUAL OPPORTUNITY TO HAVE home of refined family in Westlake district. Rate large, sunny front room, suitable for couple who are looking for a real home and who enjoy good cooking. PHONE 54080.

TO LET — ROOM AND BOARD WITH PRIVATE family in beautiful home on Western, between Adams and Washington, $100 for 2 persons, $60 for one. References required. Telephone 44706 from 9 a.m. to 1 p.m.

TO LET—ROOM AND BOARD, PRIVATE HOME, best car service in city; quiet, first-class neighborhood; business party preferred; references. 1420 BURLINGTON AVE. 22206.

TO LET—NICELY FURNISHED FRONT ROOM, IN private home, with board, prefer woman employed during the day, $25 per month. WEST 9062, 1376 W. 28TH ST.

TO LET—"THE LAKE KNOLL" OVERLOOKING Westlake Park, newly furnished rooms with first-class table board, Alvarado street, between Fifth and Sixth. Phone 53167.

TO LET—REASONABLE ROOMS NEAR EXPOSItion Park. Meals; ideal home. No other roomers. Phone South 3[illegible]. 704 WEST 30TH ST.

TO LET—ROOM FOR 2 OR 4 GENTLEMEN IN lovely home, excellent home cooking, rates reasonable. 620 SOUTH BURLINGTON AVE.

TO LET—ONE SINGLE FRONT ROOM IN HANDsome Westlake home of young people; breakfast and evening dinner. 1115 GRAND VIEW. 55070.

TO LET—TO MAN AND WIFE IN NEAT MODERN house, excellent table, private family, everything first class. 1[illegible] W. 20TH ST. Phone 29447.

TO LET—3 CONNECTING SUNNY ROOMS, WITH board; also single rooms; special rates to a party of 4. 25035.

TO LET—FINE ROOM AND SLEEPING PORCH, for two; southwest furnace heat, tennis court, best home cooking. Phone WEST 2546.

TO LET—MAN AND WIFE OR BUSINESS WOMEN with references to share beautifully furnished home in Hollywood. TEL. 979405.

TO LET—
Unfurnished Houses.

TO LET—AN ELEGANT 12-ROOM HOUSE, BEtween Figueroa and Grand ave., with garage, reasonable rent to responsible people. Will give long lease. Inquire owner, 305 E. 23RD ST.

TO LET—SPLENDID 11-ROOM CORNER RESIdence, southwest, elegant district, strictly modern. $50 monthly. OWNER, E. DURON, 313 Van Nuys Bldg., A3923.

TO LET—8-ROOM NEW MODERN BUNGALOW, disappearing bed, also bedroom, writing desk and bookcases; adults. Near Maple Avenue. 515 EAST 21ST ST.

TO LET—UNFURNISHED 5-ROOM HOUSE, BATH, gas, cold and hot water, everything modern. Rent only $16 monthly. Including water. 1515 WEST 17TH ST., near Bonnie Brae.

TO LET—$18, CLOSE-IN 5-ROOM COTTAGE, 121 WEST 35TH ST. Brass back yard with chicken corrals; also 6-room flat, 117 WEST 35TH ST., only $15.

TO LET—5-ROOM MODERN BUNGALOW, ALMOST new, in excellent neighborhood. Rent $30. Phone WEST 6040.

TO LET—UNFURNISHED, NICE 6-ROOM HOUSE with automobile garage, $19 a month. 701 W. 24TH ST.

TO LET—COTTAGE, 6 ROOMS AND BATH; HEATer, gas, electricity; large yard, $28. 825 E. 25TH ST. Between Main and Maple ave.

TO LET—DORCHESTER COURT, STRICTLY modern, 4-room bungalow with bath. 1506 SECOND AVE. Pico car.

TO LET—4 ROOMS AND BATH, $12 PER MONTH, water paid. 1312½ E. 16TH ST. Phone South 33.

TO LET — ONE SIDE OF NEW UP-TO-DATE double bungalow, 4 rooms, $18.50. 794 E. 41ST ST.

TO LET—NEW, NEVER OCCUPIED, HOUSEkeeping rooms, everything private; car walking distance. $14. Adults, 956 CROCKER ST.

TO LET—UNFURNISHED 6-ROOM HOUSE, LIVE close in and save car fare. $15 monthly. Inquire 140 N. BEAUDRY AVE.

TO LET—NICE 5-ROOM MODERN BUNGALOWS, northwest, $12.50, $15, $18 and $20. VERMONT 851 or 78376.

TO LET—CLOSE IN, $13, WATER PAID. 5-ROOM modern cottage, shed, screen porch. 4808 LONG BEACH AVE.

TO LET—UNFURNISHED, BEAUTIFUL, TWOstory house, 1746 S. HOBART DRIVE, near Washington. Phone Broadway 5448.

TO LET—A NEW, MODERN 4-ROOM BUNGALOW, all built-in features; large sleeping porch, 712 ORLAND AVE. East 50083.

TO LET—NEW BUNGALOW, 5 LARGE ROOMS, barn, $21. 632 N. FIGUEROA, walking distance. Broadway 6352.

TO LET—
Unfurnished Houses.

TO LET—
$15—2134 Rosecrans, near Sunset and Alvarado, 6-room cottage.
$15—1965 West First, near Burlington, 5-room cottage. Walking distance.
$16—2008 Marine, double cottage of 4 rooms.
$13—2126 Adair, double cottage of 3 rooms.
$11—1966 East 7th, rear cottage of 3 rooms.
$16—1284 West 39th, near Vermont, cottage of 5 rooms.
$15—1372 West 36th, near Normandie, 5-room bungalow.
$18—3721 North Broadway, near Eastlake Park, 6-room cottage.
$18—1216 Ivalo, near Normandie, double cottage of 4 rooms.
$19—1214 Ivalo, double cottage of 5 rooms, 2 bedrooms.
$20—1[illegible] West 24th, near Vermont, cottage of 5 rooms, 2 bedrooms.
$22.50—2[illegible] East 28th, near Griffith, 5-room cottage, good condition.
$25—1929 West 53rd, near Western, new bungalow of 6 rooms, built-in features.
$25—1915½ East 49th, near Central, 2-story house of 9 rooms.
$45—1927 South Bonnie Brae, 2-story, 9 rooms, furnace, hardwood floors.
$62.50—827 South Alvarado, 2-story house of 10 rooms, furnace, high ground, near Westlake Park.
$85—1250 Gramercy place, 2-story home, all built-in features, furnace, garage.
WRIGHT-CALLENDER-ANDREWS CO., 605 S. Hill St.

TO LET—

UNFURNISHED AND FURNISHED HOUSES, BUNGALOWS AND FLATS. CALL AT OUR OFFICE FOR FREE RENTAL LIST.

LET US HELP YOU FIND THE HOUSE YOU ARE LOOKING FOR.

EDWARD D. SILENT & COMPANY, 723-730 SOUTH HILL ST.

THE OLDEST RENTAL AGENCY IN THE CITY.

TO LET—
GENUINE HOUSE AND FLAT BARGAINS. GOOD LOCATIONS, GOOD CONDITION. LOW RENTS.

144 N. Boylston st., 4 rooms and bath..... $22.50
308 N. Boylston st., 5 rooms and bath..... 25.00
1156 Colton st., 4 rooms and bath..... 22.50
1[illegible] Colton, 5 rooms and bath..... 18.00
1011 Diamond st., flat, 5 rooms and bath..... 18.00
1010 Diamond st., flat, 5 rooms and bath..... 14.00
[illegible] E. Eighth, flat, 4 rooms and bath..... 14.00
[illegible] Merchant st., 6 rooms and bath..... 20.00
1641 W. 23d st., 8 rooms and bath..... 25.00
5427 Lemon Grove ave., Hollywood, 6 rooms and bath..... 25.00

C. WESLEY ROBERTS COMPANY,
906 Hibernian Bld. Peak Bldg.
Phones: Main 2049, Home 60254.

TO LET—UNFURNISHED HOUSES.
$30—6-room bungalow, 425 N. Hobart blvd. Western ave. car.
$30—10-room house, 2923 Grand ave., good location for sub-letting.
$40—9-room house, 2812 Flower st., 5 bedrooms, carved floors, garage, close in. Will take.
$45—8-room new swiss chalet, 2806 W. 17th st., near West Lake car line; ground; garage.
RENTAL DEPARTMENT
CALIFORNIA REALTY CORPORATION,
O. E. Welch, President,
328 S. Hill st.
Home 60296. Main 2848.

TO LET—BEAUTIFUL HOLLYWOOD HOME.

Beautiful new 11-room sleeve house, No. 1604 N. Hobart Blvd., finished in Japanese ivory, hot water furnace, burglar alarm, sleeping porch, garage. Lot 100x190. Rich close neighborhood, among the ornate homes. Open from 2:00 to 5:00 p.m. Key on premises. Rent $90. FRANK THORNBURG, 1027 Union Oil Bldg. F5402.

TO LET—COLONIAL HOME, 9 ROOMS, INCLUDING large living and reception room, also large living room, den and bedroom, on lower floor; sleeping room, fine furnace, with or without garage, conveniently located to 4 car lines, very reasonable to good tenant; attractive yard and every thing to take care of; owner on premises, No. 2215 West 22nd st., N.E. corner West 22nd and Cimarron sts., or PHONE 72472. Take Washington or West Adams to Cimarron.

TO LET — WESTLAKE DISTRICT, NEAR 9TH and Burlington, beautiful, modern, 11-room residence; 2 baths, garage, furnace, four lavatories, etc.; fine large southwest corner lot; high-class garden; house ideally arranged for rooming or board-house, or for family; reasonable rent on long lease. Apply to J. HILDESHEIM & SCHILLER, 625 Van Nuys Bldg., F6426, Main 5025.

TO LET—GOOD HOUSE, CHEAP.

$20—127 N. Boyle ave., near First st. car line, 6 rooms, gas, bath, electric lights, in good condition; barn.

F. W. CROAKE,
229 Douglas Bldg. 1st and Spring sts.
Phones A1812; Main 2480.

TO LET—$16.50, WATER PAID, NEW MODERN 8-room bungalow, hardwood floors, cabinet kitchen, built-in buffet, beamed ceilings, garage, etc. This place should rent for $25 for 6 months, but to good tenants who will take good care of place will rent for $16.50 per month, water paid only. OLIVE ST. Owner, 911 Marsh-Strong Bldg. F5385; Broadway 2072.

TO LET—
MAKE HOUSE HUNTING A PLEASURE. See the Johnson Rental Bureau about the house you want to rent for your future home.
Main 8824. 330 SECURITY BLDG. A5788.
Our Efficient Service Is Free to You.

TO LET—

$22.50—1122 Catalina st., one block north of Pico st. car; 5-room cottage, suitable for one or two families; 2 kitchens, water paid.

McANN & LESCH,
325 Story Bldg. Bdwy. 225.

F2070. 325 Story Bldg. Bdwy. 225.

TO LET—MAY 1ST, NEW, ALL MODERN BUNgalow, 5 rooms, disappearing bed in dining-room, hardwood floors, sliding doors, electricity, gas, mantel, buffet, built-in lavatory, etc. One block to cars and electric. 6126 ALDAMA, Highland Park. $25 monthly. Inquire 6126 ALDAMA, Highland Park.

TO LET — CORNER BUNGALOW, $16.50, WATER paid; 5 rooms, disappearing bed, built-in features, 2 disappearing beds; buffet kitchen, high ground, corner Court and Edgeware; take Pennsylvania car to 1st Edgeware road, walk one south to Court. 326 Edgeware. ELLIS, 808 Title Insurance Bldg. F7178. Broadway 6216.

TO LET—MODERN 4-ROOM BUNGALOW IN North Hollywood postoffice, only 3 blocks from either Cahuenga or Hollywood car lines. These are nifty bungalows and rent $18 per month; water paid. See MR. MARTIN, owner, at Addison, 1950 Cahuenga ave., Phone 57301 or Home Brokers Bldg. Corner Spring, Broadway 68 or 6814.

TO LET—SIX-ROOM BUNGALOW, THREE BEDrooms, at 605 North Bernado st., two blocks south of new State Normal School, one block from two churches, gas range, disappearing beds, lawn, flowers, small barn and chicken yard, rooms just painted and tinted; price $25 per month. Take Huntington car to Clinton st. Owner, 732 Naud-part. Phone 81052.

TO LET—SEVEN-ROOM NEW BUNGALOW ON Robert Blvd., near University car line. Large sleeping porch, built-in buffet, dresser, tiled bathroom, linoleum, laundry tray, etc., on 60-foot lot, with large yard. Very reasonable to good tenant. Phone BROADWAY 6[illegible] or A1[illegible].

TO LET — FIVE-ROOM HOUSE AT STANTON STAtion with windmill, tank large barn, garden of about an acre. All for $5 per month, payable quarterly. NOURSE & COMPANY, 202-204-205 Bankers Bank Bldg., corner Second and Spring sts. Phone A3590; Bdwy. 1811.

TO LET—6-ROOM MODERN BUNGALOW, SOUTHwest; 2 bedrooms, sunny breakfast-room, dining-room, living-room, kitchen, large lot, close to car; premises kept and yard cared for; excellent car service; $25. E. D. LEET, phone Home F1388.

TO LET—SOUTHWEST CORNER PARK VIEW AND Grand View ave. Beautiful 7-room house, every modern improvement, choicest residence section. WILL E. CRAPIN, room 620, 430 S. Broadway. Phone 44154 after 1:00 p.m.

TO LET — SNAP FOR GOOD PARTY, STRICTLY modern 7-room house, city convenient, homelike, with quantity of flowers, $35 per month. N.W. cor. of Temple and Western. Phone WILSHIRE 6[illegible].

TO LET—6-ROOM, TWO-STORY HOUSE, WILshire district. Garage and servants' quarters. Owner will rent very reasonable to privilege to give for use of one room. Address H, box 107, TIMES BRANCH OFFICE.

TO LET — $18, MODERN 5-ROOM BUNGALOW, 445½ Willowbrook, near new Normal school; or will sell for $2500. $200 cash, balance $20 per month. ALLISON BARLOW, owner. Phones, 10108; Main 534.

TO LET—$15, 5-ROOM MODERN BUNGALOW, GAS stoves, boiler and gas heater under boiler, trash tray, near schoolhouse, with large playground; or will sell on easy terms. W. F. JOHNSON. Call 72 Irving st. Phone Boyle 1817.

TO LET—
5-room California house, just refinished, inside and out. 1707 E. 58TH ST. $15 per month. Inquire of R. RUMMER, 701 Van Nuys Bldg. Broadway 7410, A1945.

TO LET—UNFURNISHED, A NEW STRICTLY MODern double bungalow, gas ranges, mantels, hardwood floors, papered walls, wall beds and heaters. Good location. Two car lines, in southwest. VERMONT 3284.

TO LET — 3 ROOMS IN SWISS CHALET, ALL keyed oak, bath, steaming-room and porch above, one disappearing bed, complete floor, electric lights, 833 NORTH BENTON WAY.

TO LET — IDEAL, MODERN, NEARLY-NEW, 7-room house, 3 bathrooms, sleeping porch, 4 bedrooms, hardwood floors, mantels, furnace, garage. Beautiful location. Large lot. Trees. $42. 1454 MORTON AVE. Rent $45. Owner Pico.

TO LET—NEW BUNGALOW 4 ROOMS, JUST FINished, separate lot, on car line, very modern, built-in bed, fine plumbing, hardwood floors, lawn, near schools, electricity, $25. Open anytime, 2707 1/2 W. ADAMS. ARDMORE. 11th-st. car. Phone 74795, Wilshire 1902.

TO LET — UNFURNISHED, 8-ROOM RESIDENCE with sleeping porch, 1732 W. 25th st., near Adams and Normandie. $30. T. L. SPENCER, Main 6077, A5548, residence phone 26464.

TO LET—RENT FREE, MODERN SIX-ROOM BUNgalow, newly refinished throughout, large lot, two car lines; 5-cent fare; will give rent absolutely free to party boarding me, one room reserved, a flat for some one; answer, stating number in family. Address L, box 90, TIMES OFFICE.

TO LET—NEW BUNGALOW, CLOSE IN, SOUTHwest, rent $20 per month. 4229 ELYSIAN AVE. Exposition car. 222 LAUGHLIN BLDG. A5795; M. 6702.

TO LET — FIVE-ROOM HOUSE AND SLEEPING porch, near Pico and Figueroa. $25. Cimm. Call 1423½ BOND ST.

TO LET—
Unfurnished Houses.

TO LET—2-STORY, 9-ROOM HOUSE, ELEGANT home, of late modern construction; 54-foot corner lot with large shade trees, flowers, garage; everything first-class; walking distance to Manual Arts school or Southern California University. 3048 BUDLONG AVE. Will lease. Rent $50. Call HOME PHONE 77[illegible].

TO LET—
Oxford boulevard, just off Wilshire boulevard, handsome home of 10 rooms, 3 baths, oak floors throughout, furnace, garage for two cars. Best location.
WRIGHT-CALLENDER-ANDREWS CO.,
605 S. Hill St.

TO LET—NEW, ATTRACTIVE AND UP-TO-DATE 12-room house in best part of Hollywood. Unfurnished (but we expect and would prefer to furnish) to desirable tenant; attractive yard and every thing to take care of. Key on premises, No. 2215 West 22nd st., N.E. corner West 22nd and Cimarron sts., or PHONE 72472. Take Washington or West Adams to Cimarron.

TO LET — WESTLAKE DISTRICT, NEAR 9TH and Burlington, beautiful, modern, 11-room residence; 2 baths, garage, furnace, four lavatories, etc.; fine large southwest corner lot; high-class garden; house ideally arranged for rooming or board-house, or for family; reasonable rent on long lease. Apply to J. HILDESHEIM & SCHILLER, 625 Van Nuys Bldg., F6426, Main 5025.

TO LET—GOOD HOUSE, CHEAP.

$20—127 N. Boyle ave., near First st. car line, 6 rooms,

Classified Liners.

TO LET— Furnished Houses.

R. 1.IE— ...to the front and most beautiful resi... district for rent for... ...ment, with a high asphalt paved street ...ery block of Wilshire boulevard. House ...ms, bath, hot water heat. Phone owner, ...

TO LET—SIX-ROOM HOUSE, MODERN; ...ground; all conveniences; large yard; ...

TO LET—SIX-ROOM HOUSE, MODERN; ...ground; all conveniences; large yard; ...

TO LET—ONE-HALF OF DOUBLE ... every three rooms and bath; rent ... 1025 EAST 22ND ST. Phone 20284.

TO LET—SIX-ROOM HOUSE WITH MODERN ... 1 block from car. Inquire 1015 EAST 36TH ST. Phone ADAMS 4966.

TO LET—FREE UNTIL MAY 1, MODERN ... 1 block from car. Inquire 1015 EAST 36TH ST. Phone ADAMS 4966.

TO LET—$20; 6-ROOM HOUSE; PLACE very ... Phone VERMONT 1782.

TO LET—HOUSE AVE., MODERN; ... PHONE 70262.

TO LET—6-ROOM COTTAGE, RATH, WILL ... 2 adults; 1 child. Phone 20 ... 6 months in advance. Will lease for ...

TO LET—MODERN 6-ROOM COTTAGE; ... Phone 20 ... 6 months in advance. Will lease for ...

TO LET—6-ROOM BUNGALOW, ALL

Classified Liners.

SWAPS— All Sorts.

FOR EXCHANGE—AN OPPORTUNITY—I OWN A fine vacant corner lot, 100x135, close to Osgood's Park, and one block from Short Line car. There is a payment of $750 coming due in 20 days and balance of $1500 in two years. The lot cost me $3500, but I cannot meet the payment coming due, and will sacrifice my equity greatly. Prefer dia-monds, but will entertain anything else of value. Splendid corner property right across the street from this, and this one will bring $5000 in two years. Address J, box 819, TIMES BRANCH OF-FICE.

FOR EXCHANGE OR SALE—4-STOOL LUNCH wagon, new, equipped at 107 East Orange, Mon-rovia, good money has been and can be made at same. Got it in trade, I am in business in Los Angeles and cannot use it; would take listed stock or anything. Equity $125. Price of wagon alone $200. Bal. easy terms. Phone will bring $5000 in two years. Address J, box 819, TIMES BRANCH OF-FICE.

FOR EXCHANGE OR SALE—4-STOOL LUNCH wagon, new, equipped at 107 East Orange, Mon-rovia, good money has been and can be made at same. Got it in trade, I am in business in Los Angeles and cannot use it; would take listed stock or anything. Equity $125. Price of wagon alone $200. Bal. easy terms. Phone will bring $5000 in two years. Address J, box 819, TIMES BRANCH OF-FICE.

FOR EXCHANGE—WANT LEASE AND FURNI-ture of high-grade apartment-house. Offer 320 acres citrus or alfalfa land, 9 miles southeast of Corona, Section 18-4 South Range 4W. Mort-gage $20 at 6%, $1000 will deal; this on cash basis of $100 per acre. R. L. GUNTER, 514 Laugh-lin Bldg. Main 9202. A1503.

FOR EXCHANGE—ARE YOU A TAILOR? I WANT tailor shop; will trade for $175; will give a $250 coat, equity in Newport Beach lot, price $900, one block from ocean.

J. S. ERICSON,
F9778. 322 Citizens Nat. Bank Bldg. Bdwy. 1601.

FOR EXCHANGE—I WILL POSITIVELY SACRI-fice my three high-class residence lots in beau-tiful Los Nietos; Monrovia Worth $7500, will take automobile, furniture, oriental rugs, player piano or what as a good portion! Address H, box 1, TIMES BRANCH OFFICE.

FOR EXCHANGE—MAKE OFFER FOR SIX MOUNT-ed Indian heads and 1 buffalo head; must be nice; also make offer on one-ton truck, have no use for either. See HERNANDO D. WOOD, F2432.

FOR EXCHANGE—$30 TO $600 AVOCADO TREES, three to eight feet high; will trade at $1 each for lots, diamonds, auto or what? Address D, box 351, TIMES BRANCH OFFICE.

FOR EXCHANGE—RECONSTRUCTED STANDARD typewriters, $15. Enormous values. TYPE-WRITER SERVICE CO., 138 South Broadway. F2091; Bdwy. 3910.

FOR EXCHANGE—160 ACRES, WELL, SMALL house, near station, Kern county, $1500. Will assume. What have you? F1221; Main 2224. A 1500 Security Bldg.

FOR EXCHANGE—$250 EQUITY IN FINE 5% LOT in near-by town, corner on car line, 70x220. Will take $95 cash or nice horse and light wagon, etc. Owner, 1124 Brooklyn Ave.

FOR EXCHANGE—WHAT HAVE YOU TO EX-change for equity $800 in modern 5-room bun-galow, 4 W., and also two cheap lots close to A. & P.? Will consider diamonds or what? SAVE 740 S. HILL. A1452.

FOR EXCHANGE—OR SALE—TWO ALTERNATING current motors; run sewing machine, etc. Ex-change for typewriter or what. 408 W. 42TH ST. Phone T 1-808.

FOR EXCHANGE—$500, CHATTEL MORTGAGE, choice security, want automobile, diamonds, piano-player, lots or what? PHONE MR. FREAL, F8004, Main 1478.

FOR EXCHANGE—CITRUS TREES, WILL TRADE trees for automobile, good mules, horses, farm implements or what have you? JEFFERSON WALBRIDGE, The Tree Man, Whittier.

FOR EXCHANGE—HAVE GOOD 6-TABLE POOL room, cigar stand and lease. Will trade for lease and lot or small ranch; equal values $2500. Address H, box 1, TIMES BRANCH OFFICE.

FOR EXCHANGE—$40 ACRES SCHOOL LAND, certificate of purchase, in exchange for good 5-passenger car and some cash. McCARTHY, 1616 S. Hoover. Phone Main 1466.

FOR EXCHANGE—WANTED—TO EXCHANGE A $30 Neostyle (rotary mimeograph) for a roll-top desk. Call 806 S. LOS ANGELES ST., or phone Main 8239, T. 1. 1. 1.

FOR EXCHANGE—FINE LOT OF ANCONA CHICK-ens. Want good low frame wheel or good cow. C. E. HERSELEY, box 281, San Gabriel, Cal., or address 6, box 325, TIMES BRANCH OFFICE.

FOR EXCHANGE OR SALE—FOR ANYTHING OF value, my equity of $540 in a $2300 bungalow; balance $26.40 per month. This is near 48th st. car on Vernon ave. For good trade, see owner, S. H. WARD, 4801 Western ave. Vermont 563.

FOR EXCHANGE—NEW MODERN 5-ROOM BUNGA-low, garage, fine garden, equity $650, worth $2500; balance payable $19 month, including in-terest, want auto or offer. Address H, box 201, TIMES BRANCH OFFICE.

FOR EXCHANGE—TYPEWRITER, SMITH PREMIER, No. 2, in good condition; want mimeograph or equity in same. W. MORIN, room 206, 313 W. Third. Phone F2588.

FOR EXCHANGE—I WANT A DOUBLE SEATED Ford car; will swap high class mining stock for same. Investigate. D. J. NEWCOMB, 502 E. 42nd st. Phone 302852.

FOR EXCHANGE—WILL TRADE 40-H.P. RAM-bler car in good condition, for two good mules. AUTO MAIL ORDER HOUSE, 4806 Pasadena ave., Los Angeles. Home Phone 81297.

FOR EXCHANGE—WHAT HAVE YOU FOR $400 equity in quarter-acre lot, between Glendale and Burbank? Will assume. Address J, box 200, TIMES BRANCH OFFICE.

FOR EXCHANGE—5-ROOM BUNGALOW, MORT-gage $1900; also Pope-Hartford, fourfoor roadster; will trade for cows or land. EVANS, 700 California Bldg. A5027.

FOR EXCHANGE—$250 PIANO, $225 POWERS PIC-ture machine, and $65 Fort Wayne compressor for automobile, and will assume. Tel. M. 5813. 60189. CUMMINGS.

FOR EXCHANGE—ONE FIRST-CLASS ALTERNAT-ing current electric ian for one direct current ian. Address G, box 600, TIMES BRANCH OF-FICE.

FOR EXCHANGE—DIAMONDS, THREE PIECES, worth $150, $250 and $350. What have you to either or all? Address M, box 243, TIMES BRANCH OFFICE.

FOR EXCHANGE—$10,000 WORTH OF HIGH-grade oil paintings. Want good furniture, diamonds, player piano, Indian rugs, vacuum cleaner, typewriter or what? Address H, box 245, TIMES BRANCH OFFICE.

FOR EXCHANGE—WHAT HAVE YOU FOR NEW Underwood typewriter, $200 equity in new play-er piano? Want tailoring, vacuum cleaner, type-writer, Motorcycle. Address H, box 330, TIMES BRANCH OFFICE.

FOR EXCHANGE—I'M NOT GIVING AWAY MONEY, but I have a party who will give a $2500 equity for anything clear, valued at $100 cash; price of lot $350, at Newport Beach.

J. S. ERICSON,
F9778. 322 Citizens Nat. Bank Bldg. Bdwy. 1601.

FOR EXCHANGE—WILL EXCHANGE FIRST-CLASS violin for typewriter, tailoring, table board, multigraph work, or what? Address H, box 1, TIMES OFFICE.

FOR EXCHANGE—$100 EQUITY IN $350 LOT for clear lease; balance on lot $2 a week, no in-terest or taxes. Address G, box 352, TIMES BRANCH OFFICE.

FOR EXCHANGE—GOOD TAILOR'S MACHINE, irons, piece of clothes, furniture, ring or cornet; new machines rented. Repairing. SINGER, 324 Hill, 92976. Main 4917.

FOR EXCHANGE — HAVE SEVERAL THOUSAND dollars' equity to exchange; what have you? W. E. ANDERSON, 124 N. First st., Alhambra, Cal.

FOR EXCHANGE—TWO AXMINSTER RUGS AND white range, complete for young chickens. PHONE 506880.

FOR EXCHANGE—$600 EQUITY 5 ACRES NEAR beach, city water, for Ford car. Address G, box 351, TIMES BRANCH OFFICE.

SWAPS— All Sorts.

FOR EXCHANGE—FINE MODERN SIX-ROOM BUN-galow, corner lot; equity $1,250; will take auto or lot for part or all. PHONE 554696.

FOR EXCHANGE—SPLENDID VOCAL OR PIANO lessons. Want furniture or what. Address H, box 865, TIMES BRANCH OFFICE.

FOR EXCHANGE—WHAT HAVE YOU TO EX-change for $1000 first mortgage farm property? Address L, box 212, TIMES OFFICE.

FOR EXCHANGE—GOLD WATCH, LEATHER trunk, oil stock. Want furniture, rugs, some cash. Address E. G. R., 108 Tolucs st.

WANTED—MATERIAL TO BUILD 7-ROOM HOUSE, in exchange for life insurance. Phone WIL-SHIRE 4648.

FOR EXCHANGE—VIOLIN AND LEATHER CASE. This is a fine instrument. I took in trade. Bargain, cash or trade. Phone WILSHIRE 1421.

FOR EXCHANGE—MY CHOICE LOT, CLEAR FOR this year's auto. Must be in good condition. Address G, box 295, TIMES BRANCH OFFICE.

FOR EXCHANGE—JEWEL GAS RANGE, USED ONE month, for laying hens, or chickens. HOME 71782.

FOR EXCHANGE—MY $1000 DIAMONDS FOR ONE or two acres good land. Address H, box 330, TIMES BRANCH OFFICE.

FOR EXCHANGE—BEAUTIFUL WEBER GRAND piano, cost new $1250; want lot, or what? Ad-dress G, box 551, TIMES BRANCH OFFICE.

FOR EXCHANGE — ALICE BLUE GRENADINE dress, size 34; hall seat; what have you? 1156½ S. OLIVE.

FOR EXCHANGE—BRAND NEW DAVENPORT BED, also good bicycle, watch, gun, chickens for part. PHONE 60000.

FOR EXCHANGE — TYPEWRITER, FIRST-CLASS condition, for gents' clothing. Address K, box 70, TIMES OFFICE.

FOR EXCHANGE—WANT LOTS OR ACREAGE FOR 15 acres in Riverside. Level land. Address J, box 317, TIMES BRANCH OFFICE.

FOR EXCHANGE—BEAUTIFUL OAK WALL CASE, for diamonds, dress goods, tailor's trimming or cash, cheap. PHONE 51078.

FOR EXCHANGE—HAVE CLEAR LOTS OR LAND for furniture. STROUSE, 324 Black Bldg. Main 2161, 60056.

FOR EXCHANGE — SMALL ROOMING-HOUSE, clear, want beach lot, auto or what have you? 726 S. HILL.

FOR EXCHANGE—EQUITY IN SAN PEDRO LOT for what have you? Address H, box 324, TIMES BRANCH OFFICE.

FOR EXCHANGE—FRUITING FINEST CACTUS FOR poultry or rabbits. 241 SO. FREMONT AVE. Broadway 2290.

FOR EXCHANGE—FINE REMINGTON TYPEWRIT-er, No. 6, only $20; want check protector. In-quire 804 HANK BLDG., Sixth and Spring.

FOR EXCHANGE — $1500 TRUST DEED, WANT equity in bungalow; 10 acres, San Diego county, want furniture. BLAUSTON, 1372 S. Flower st.

FOR EXCHANGE — ROLLER AWNING FRAME, child's iron bed; want trunks, chickens, bicycle, or what? BRENNOM TRUNK CO., 619 S. Spring.

FOR EXCHANGE — 1912 AUTOMOBILE, WANT little cash, balance trade, $900. THORKELSON, 238 Bradbury Bldg. F5089. Main 1647.

FOR EXCHANGE—3 HENS, FINE ROOSTER, White Leghorns. Want gas range or what? south 3576. 6401 COMPTON AVE.

FOR EXCHANGE—HAVE PINE GOLD BRACELET, will exchange for good violin. Address 1602 W. 17TH ST.

FOR EXCHANGE—ANTIQUE CHIFFONIER FOR groceries or anything useful. P.O. box 165, GLENDALE, CAL.

FOR EXCHANGE—DIAMONDS, $400 WORTH WILL buy my equity in corner lot near West Adams st. A. SCHUTZ, 717 W. Temple st.

FOR EXCHANGE—2 CLEAR LOTS AT PACIFIC Beach, lot in Los Angeles, or for automobile. Call SOUTH 1721 or SOUTH 507.

FOR EXCHANGE — WANTED, 14 MOTORCYCLE wheels with tires; will give good exchange. Phone VERMONT 946.

FOR EXCHANGE—LUMBER WANTED FOR MY $500 equity in $550 lot at Newport Beach.

S. ERICSON,
F5778. 322 Citizens Nat. Bank Bldg. Bdwy. 1601.

FOR EXCHANGE—I MUST SELL OR TRADE FINE upright piano, water colors and painted china, very cheap; what have you? 9584½ VALENCIA ST.

FOR EXCHANGE—$125 EQUITY IN NEW PIANO for diamond, or what have you? BOURLAND, 228½ S. Spring st. A2080.

FOR EXCHANGE — NICE ELECTRIC COUPE, 5-seater, $1500; want bungalow or small acreage. J. W. DOUGLAS,
Phone 579033. 1747 Las Palmas ave.

FOR EXCHANGE—PHONO-GRAPH AND RECORDS also acreage for what have you? 759 OTTAWA ST. Diamond st. car line.

FOR EXCHANGE—NEW $750 PLAYER PIANO, latest style, standard make. Want lot or auto-mobile. Address J, box 145, TIMES OFFICE.

FOR EXCHANGE—FINE BOSTON PUPPIES FOR gun or flock. 844 S. HILL ST.

FOR EXCHANGE—SET OF BEDROOM FURNITURE, for what? 53749.

THINGS ON WHEELS— All Sorts.

Automobiles.

FORD 5-PASSENGER, $375—
Ford 5-passenger, fully equipped, $425.
Ford 5-passenger, tires oversize, $450.
Mitchell runabout, nice condition, $500.
Buick "20," a good buy, $300.
Franklin 5-passenger, $375.
Stoddard-Dayton 7-passenger, $175.
Chase truck on easy payments.
FRANKLIN AUTO BROKERS, 807 S. Olive.

WANTED—A NUMBER OF OLD HIGH-GRADE AU-tos. We go back as far as 1910, but they must be cars such as Packards, Pierce-Arrows, Peerless, Locomobiles, etc. Will give in exchange lots free and clear of all encumbrance. See C. C. MOYERS, Metropolitan Garage, 916 S. FLOWER. A1909, Broadway 7259.

FOR SALE—PREMIER IN FIRST-CLASS MECH-anical condition, no reasonable offer refused Sunday, 945 EAST 31ST ST., from 8 a.m. to 2 p.m., week days, 916 CENTER PLACE, back of 1200 E. Jefferson.

WANTED—TO BUY, AN AUTO, MUST BE IN good condition; will give a corner lot, 51x162, to an alley, in Santa Monica; clear; paid $850 for it one year ago. Address H, box 1, TIMES OFFICE, or J. C. FLOYD, 215 Mason Operahouse. A1844.

FOR SALE—FOUR-PASSENGER FLANDERS 20, IN fine running order, with top, windshield, speed-ometer, good tires, and see me. Will sell for $225 cash if sold this week. 530 W. 88TH ST. Ver. 553.

FOR SALE—FORD RACEABOUT, ENGINE PER-fect, for quick sale only $125. Call Monday, THEATER AND SCHOOL EQUIPMENT CO., 535 West Eighth st. Ask for Betz.

FOR EXCHANGE—FIVE-ROOM BUNGALOW, LAWN, flowers, fruit trees, barn, chicken corral, one-half block to car; want late 5-passenger Ford. 1122 W. 90TH ST.

WANTED—AUTO—
Light roadster of standard make, in good con-dition; will pay cash; drop me a line of descrip-tion, price, and where car can be seen. BOX 222, Whittier. Phone Sunday, 5771.

WANTED—AT THIS MARKET FOR FIRST-class car not older than 1913 to about $2000. Have a mortgage of $5000 on property valued at $12,000 which I will sell for $3000 cash and a car at $2000. Address G, box 504, TIMES BRANCH OFFICE.

FOR SALE—MAXWELL CAR, PERFECT CONDI-tion, four-passenger, not a scratch on it; used very little; fourth novice model; sacrificed; $400 takes it. 4319 STEPHENSON AVE. Boyle 139.

FORD OWNERS ATTENTION—
SEE SELF-STARTER DEMONSTRATED.
PRICE $25; FULLY GUARANTEED.
LOOS & REED, 7TH AND FLOWER.

FOR EXCHANGE—FINE AUTOMOBILE, WANT cottage, a bungalow or small tract free from all in-cumbrance. 1249 WEST 36TH ST. Call from 9 to 12.

FOR SALE—1913 FORD RUNABOUT, HAS SEAT cover, mo-dar vibrator, electric lights, etc., is in perfect mechanical shape and hasn't a scratch on the paint anywhere. OWNER at 1533 W. 7th st.

FOR SALE—MY 1913 FORD TOURING CAR, HAS been used but little and is in better shape than new. Fully equipped with all extras. This is an exceptional bargain at $475. 1116 W. 21ST ST.

WANTED—AUTOMOBILE WILL TRADE FOR OW-er's picture machine, $225, piano, $250, Fort-wayne Compressor, $65, and will assume. MAIN 1918, 2339, evenings.

FOR SALE—1913 STUDEBAKER "20." EXCEL-lent shape, 5-passenger, self-starter. Will con-sider trade for heavy and older car. F. MAISON, 915 S. Hoover. Wilshire 5307 or 54016.

AUTO OF QUALITY FOR 5-ROOM BUNGALOW near beach and 75-ft. lot near Orange Grove ave., South Pasadena. OWNER, F6270. Bdwy. 3693.

LET US SELL THAT AUTO. WE STORE FREE until sold. We are known for results. 716 HIBERNIAN BLDG. 44481.

WANTED—FORD, MUST BE CHEAP FOR CASH, between 8 a.m. and 12:30 p.m. PHONE 557587. Call be-

FOR SALE—1912 FORE-DOOR FIVE-PASSENGER auto, fully equipped, at your own price; come and make offer. 261 AVE. 40.

FOR EXCHANGE—ADJUSTABLE GLASS FRONT for auto; prefer typewriter or what have you? 5801 S. FIGUEROA ST.

FOR SALE — PACKARD 1911 FORE-DOOR 5-pas-senger, 30, $1050 cash; a bargain. 1823 LENOX AVE. 74217.

WANTED—50 TO 40 H.P. RUNABOUT AUTO, 4-cylinder, not 6, cheap; will pay part cash, mortgage back. Address K, box 24, TIMES OFFICE.

FOR SALE—NEW ELECTRIC AT ABOUT ONE-half cost, also Detroit coupe, $450. 401 SOUTH CORONADO ST.

FOR SALE—AUTOMOBILE BODY, 1914 MODEL, five or seven-passenger, cost $500; will sell cheap. Never used. 716 S. HILL ST. F1878.

FOR SALE—$150 BUYS BEST 5-N FORD RUN-about in city if taken at once. 717 S. GRAND AVE. or phone Main 4708. Call after Sunday.

FOR EXCHANGE—HAVE SOME GOOD 50x150 FT. city lots; want to exchange one for machine. East 2759; 29690.

WANTED—CHASSIS FOR FORD, RUP OR LIGHT car. Body ton fenders, no object. Must be bar-gain. JOHN MORROW, 115 East 10th St.

FOR SALE—1913 FORD TOURING CAR, FULLY equipped. Electric lights. Almost new car. 1507 WEST PICO, Apt. 29. Phone 25769.

FOR SALE—CHEAP FOR CASH, STUDEBAKER 20, just overhauled, good tires, 2 or 4-passenger. Call Sunday, 916 W. TEMPLE ST.

FOR SALE—SOME 1912 CADILLAC TOURING CAR. Fully equipped, splendid condition, run only 18,000 miles. DON LEE, 12th and Main.

WANTED—ROADSTER OR 4-PASS. HAVE NEW 300 series watch and cash to $500. PHONE A8226, or MAIN 2052.

FOR EXCHANGE—FINE CHALMERS 36 FOR RESI-dence lot or smaller car. PHONE VERMONT 16, after 5 p.m.

28-H.P. 1½-TON FULL LARGE BODY, HIGH SEAT, good order; will sell for amount of loan; $275; give extras. Address K, box 183, TIMES OFFICE.

WANTED—A ROADSTER. HAVE A $500 EQUITY in an $800 lot, near 53rd st. on First ave. to trade. Address H, box 208, TIMES OFFICE.

FOR SALE—CHEAP. STUDEBAKER 20, IN GOOD condition; one Ford, one Excelsior motorcycle. 1140 QUINCY ST.

THINGS ON WHEELS— All Sorts.

Automobiles.

WHO'S GOT $300.00?

DON'T BE A BOOB

AND BUY

A

SECOND-HAND JUNK.

BUY A GUARANTEED NEW CAR.

PAY FOR IT ACCORDING TO

YOUR INCOME—BY THE MONTH.

By a special arrangement I can offer one of the most popular and standard makes of cars in all types and prices at a ridiculously low payment down and the balance in small monthly pay-ments. I have plenty of money to put out at interest and will take a limited number of these deals. All I insist upon is that you make your payments when you say you will. I'll give you all the time you want.

INVESTIGATE THIS. IT WILL PAY YOU!

ADDRESS G, BOX 92, TIMES OFFICE.

WE ARE OFFERING THREE REAL BARGAINS THIS WEEK IN USED CARS THAT SHOULD INTEREST YOU.

1913 6-cyl. Chalmers roadster; over-size tires; self-starter; electric lights; newly painted; equip-ped with every modern accessory. In perfect mechanical order.

1912 6-cyl. Paxton 48; close-coupled body; car overhauled and freshly painted; natural wood wheels; electric lights.

1910 Packard, 7-pass. $200 has just been spent on this car; just the car for the rent service.

E. V. STEVENSON,
Used Car Department,
SIMPLEX-MERCER, Pacific Coast Agency.
1057 S. Olive st.
A4547. Main 7363.

FOR SALE—
ELECTRIC AUTOMOBILE BARGAINS.
Annual Clearance Sale New and Second-hand Electrics. If you are in the market for real bargains look at these:
Detroit Brougham, four-passenger, new regular price $3150; now $2250
Columbia Victoria, four-passenger, new, regular price $2500; now $1900
Baker Coupe, four-passenger, good condition, price when new $2700; now $675
Waverley Victoria, two-passenger, good con-dition, price when new $1000; now $550
Detroit Coupe, three-passenger, fair condi-tion; price when new $2450, now $250
Waverley Runabout, two-passenger, good con-dition; price when new $1250, now $75
We are the largest dealers in ELECTRIC VE-HICLES EXCLUSIVELY on the coast, and gladly refer you to Bradstreet or Dun as to our responsibility. See us before you buy.
CALIFORNIA ELECTRIC GARAGE COMPANY,
Electric Vehicles Exclusively.
Service Station "A"—676 Alvarado st., opposite Westlake Park.
Service Station "C"—Union and Hoover at 23rd st.
Main Office and Salesroom at Station "A."
Phones: Wilshire 837; Home 60306.

THE FOLLOWING CARS ARE LEFT WITH US for sale:

1 one-cylinder Cadillac, splendid condition, $150.

1 1907 Stevens-Duryea, $250; owner will trade for real estate.

1 Stoddard-Dayton, 5-pass., good condition, $500.

1 1911 Buick 40, 5-passenger, $650.

1 California Tourist, $550; owner will trade for real estate.

1 1911 Pope-Hartford, 5-passenger, $900,

DON LEE, 12th and Main sts.

PERSONAL—
TO AUTOMOBILE OWNERS.
No more tire trouble. You can make your own automobile tires puncture proof. Our preparation is easily applied, and is guaranteed to be absolutely non-injurious. One application will last the life of the tire.
No sticky cement. This material comes in pow-dered form. Price per car, $5. Upon the receipt of $1 we will forward enough puncture proof to thoroughly test one tire. Address THE INTER-STATE PUNCTURE PROOF CO., Manufacturers and Distributors, 649-650 Gas & Electric Bldg., Denver, Colo.

1913 OVERLAND COUPE, ELECTRIC STARTER and lights, absolutely in perfect condition and guaranteed, will be sold at an attractive price for cash or terms. Call 60537 and ask for used car department.

J. W. LEAVITT & CO.,
1212 S. Olive st.

WANTED—1913 OR 1914 CHALMERS, CADILLAC or Hudson, in exchange for $3000 equity in 7-room bungalow.

26533. 1112 W. 41ST PLACE.

OUR APRIL BULLETIN
Is Devoted Entirely to
description of rebuilt
Locomobiles and other
High-grade motor cars.
It contains detailed
specifications of each car,
together with the price.
You actually owe it
to yourself to send for
This bulletin before purchasing
Any type of car.
THE LOCOMOBILE CAR OF AMERICA,
Main 8268. Pico at Grand. F2975.

FOR SALE—ENGINES, TRANSMISSIONS, GEARS, sprocket wheels, rims, tires, chassis, all kinds of parts. Some bargains in used autos.
6-cyl. Roadster, ran tyre.
6-cyl. Tourist, 5-passenger; 2-cyl. Tourist; 2-cyl. Reo.
1-cyl. Cadillac, in good shape.
2-cyl. Elmore commerce truck.
Gleason Truck, Model T Ford.
1913 6-cylinder Ford.
Mitchell Roadster.
1131-33 S. LOS ANGELES ST.
AUTO SUPPLY & WRECKING PLACE.

WE HAVE ON OUR LIST OF USED AND SECOND-hand cars, some exceptional bargains. Don't think this ad is written simply for the purpose of getting you over here and then disappointing you on the high prices that will be quoted on what cars we have in stock. The cars are all marked down to sell and must be sold. Prices range from $800 to $1250. All cars will be found to be exactly as represented and you can save money by coming over to Hope st. THE W. K. COWAN COMPANY, 1140 S. Hope st.

WANTED—
5-passenger, 40-H.P. touring car. Must be 1913 or 1914 model, with electric lights and starter. Also top and full rain-vision. Prefer Chalmers, Cadillac, Hudson or Oldsmobile.
Must stand rigid mechanical inspection by ex-pert.
Will give $500 cash and $1000 first mortgage on country property, near here. Give full particulars in your answer.
Address J, box 220, TIMES OFFICE.

CAN YOU USE AN AUTO LUMBER TRUCK?
Will sell my six-ton truck, ready to haul lum-ber, at a bed rock price. I don't need it, and I do need the money. Snap for some one and will be pleased to show it to you. Address H, box 468, TIMES BRANCH OFFICE.

FOR SALE—AT $850, NEW, LATEST DATE 5-passenger touring car, cost a short time ago $2450. I must return East at once and money being so close will make this great sacrifice for all cash. The car has all extras on it, including an electric lighting system (all lamps,) engine quiet as a watch. This car is worth now the full price paid for it. But I must leave at once and need money. See car for demonstration. 1141 S. LOS ANGELES ST. Open today 10 to 3.

THINGS ON WHEELS— All Sorts.

Automobiles.

FOR SALE—

TIRES GUARANTEED FOR 5000 MILES.

WE WISH TO CALL ATTENTION TO TIRE BUY-ERS THAT WE HAVE THE EXCLUSIVE AGENCY IN SOUTHERN CALIFORNIA FOR THE OLD ES-TABLISHED,
WELL-KNOWN REVERE TIRE.
THERE HAVE BEEN OVER 4,000,000 OF THEM MADE AND USED AND THOUSANDS OF THEM IN USE RIGHT HERE AND MANY PEOPLE WILL USE NO OTHER. THESE TIRES ARE ALL WELL MADE, HIGHLY FINISHED, FRESH STOCK AND FULLY GUARANTEED UP TO 5000 MILES. WE HAVE THEM IN ALL STYLES, PLAIN, CHAIN AND NOBBY, AND IN ORDER TO MOVE THEM QUICK-LY WE HAVE MADE A BIG REDUCTION IN THE PRICE AND THEY ARE WITHOUT QUESTION THE GREATEST BARGAINS EVER OFFERED IN AUTO-MOBILE TIRES IN THIS MARKET. A PRICE THAT HAS NEVER BEEN MADE IN THIS SECTION FOR TIRES OF THIS STANDARD AND QUALITY BEFORE AND ALMOST AS LOW AS "BEYONDS."
AN EXAMINATION WILL CONVINCE YOU. TAKE ADVANTAGE OF THESE PRICES WHILE THEY LAST. HERE ARE A FEW OF THE POPU-LAR ONES.

28x3, PLAIN TREAD	$8.75
32x3½, PLAIN TREAD	$13.95
34x4, PLAIN TREAD	$19.25
36x4½, PLAIN TREAD	$27.50
32x4, CHAIN TREAD	$25.50
36x4½, CHAIN TREAD	$35.50
32x3½, NOBBY TREAD	$28.25
34x4, NOBBY TREAD	$31.75

WE SHIP C.O.D. IF AFTER AN EXAMINATION YOU ARE NOT SATISFIED, WE WILL CHEERFUL-LY REFUND YOUR MONEY.

WE ALSO HAVE THE BEST SUBCASING ON THE MARKET.

THE TIRE HOUSE.
HOME PHONE F2418. 748 S. OLIVE ST.

SECOND—

RED TAG SALE.

20 SLIGHTLY USED MOTOR CARS AT BARGAIN PRICES.

OWNERS HAVE BOUGHT CHALMERS SIXES.

THREE DAYS ONLY.

APRIL 20-21-22.

ALL CARS MARKED WITH HISTORY, MILEAGE AND PRICES IN PLAIN FIGURES.

CHALMERS-LOS ANGELES CO.,

1010 SOUTH HOPE STREET.
DON'T MISS THIS.

FOR SALE—

Mitchell Six—1912 touring car, six-cylinder, only run 9000 miles, in absolutely perfect condition, thoroughly overhauled and repainted. Seven-pas-senger and a big bargain. —$875.

Reo 1913, touring car, in good condition, one extra tire, full equipment, car has given perfect service. A real buy at $650.

Apperson, touring car, only run 9000 miles, car in perfect condition, one of the best models built by the Apperson factory. Full equipment and a snap at $650.

Taken in trade for Stutz cars.

WALTER M. BROWN COMPANY,
Main 7047. Home 25003.
412 W. Pico st., Los Angeles.

WE HAVE THE FOLLOWING BARGAINS TO OF-FER IN SLIGHTLY USED AUTOMOBILES, WHICH WE WISH TO DISPOSE OF AT ONCE, AND TO DO SO WE ARE MAKING THE FOLLOWING PRICE TO MOVE THEM:

1 Chalmers 5-passenger touring, complete $950.00
1 Buick 5-passenger touring, complete $350.00
1 Mitchell 7-passenger touring, complete $750.00
1 Oldsmobile 7-passenger touring, complete $800.00
1 Cole 5-passenger touring, complete $700.00

COLE MOTOR CO.,
842-46 South Olive Street.
F4936. Main 2191.

OVERLAND USED CAR DEPARTMENT—
Easy terms. Cash Discounts.
IT WILL PAY EVERY BUYER WHO SEEKS THE BEST MACHINE OBTAINABLE AT A MOD-ERATE OUTLAY TO VISIT OUR SHOW ROOMS WITH THE CHOICE OF FIFTY USED CARS AL-WAYS TO SELECT FROM.
A Partial List Follows—

1912 Overland, 5-pass., electric starter	$850
Studebaker, 5-pass., 30 h.p.	$375
1911 Franklin, 5-pass.	$500
1911 Runabout, 4-pass	$350
1913 Overland roadster	$725
1912 Overland, 5-pass.	$750
1912 Buick Truck	$450
1911 E.M.F., 5-pass.	$375
1913 R.C.H., 5-pass.	$475
1910 Cadillac, 5-pass.	$475
1911 Overland, delivery, 30 h.p.	$450

All Overland cars and any other good standard make we thoroughly overhaul and guarantee. Call and investigate our stock thoroughly and learn why we have attractive prices.

J. W. LEAVITT & CO.,
1212 S. Olive st.
Home Phone 60537.

FOR SALE—
Mitchell touring car, in good condition, one extra tire, full equipment, car has given perfect service. A real buy at $650.

Apperson, touring car, only run 9000 miles, car in perfect condition, one of the best models built by the Apperson factory. Full equipment and a snap at $650.

Taken in trade for Stutz cars.

WALTER M. BROWN COMPANY,
Main 7047. Home 25003.
412 W. Pico st., Los Angeles.

FOR SALE—ENGINES, TRANSMISSIONS, GEARS, sprocket wheels, rims, tires, chassis, all kinds of parts. Some bargains in used autos.
6-cyl. Roadster, ran tyre.
6-cyl. Tourist, 5-passenger; 2-cyl. Tourist; 2-cyl. Reo.
1-cyl. Cadillac, in good shape.
2-cyl. Elmore commerce truck.
Gleason Truck, Model T Ford.
1913 6-cylinder Ford.
Mitchell Roadster.
1131-33 S. LOS ANGELES ST.
AUTO SUPPLY & WRECKING PLACE.

WE HAVE ON OUR LIST OF USED AND SECOND-hand cars, some exceptional bargains. Don't think this ad is written simply for the purpose of getting you over here and then disappointing you on the high prices that will be quoted on what cars we have in stock. The cars are all marked down to sell and must be sold. Prices range from $800 to $1250. All cars will be found to be exactly as represented and you can save money by coming over to Hope st. THE W. K. COWAN COMPANY, 1140 S. Hope st.

WANTED—
5-passenger, 40-H.P. touring car. Must be 1913 or 1914 model, with electric lights and starter. Also top and full rain-vision. Prefer Chalmers, Cadillac, Hudson or Oldsmobile.
Must stand rigid mechanical inspection by ex-pert.
Will give $500 cash and $1000 first mortgage on country property, near here. Give full particulars in your answer.
Address J, box 220, TIMES OFFICE.

CAN YOU USE AN AUTO LUMBER TRUCK?
Will sell my six-ton truck, ready to haul lum-ber, at a bed rock price. I don't need it, and I do need the money. Snap for some one and will be pleased to show it to you. Address H, box 468, TIMES BRANCH OFFICE.

FOR SALE—AT $850, NEW, LATEST DATE 5-passenger touring car, cost a short time ago $2450. I must return East at once and money being so close will make this great sacrifice for all cash. The car has all extras on it, including an electric lighting system (all lamps,) engine quiet as a watch. This car is worth now the full price paid for it. But I must leave at once and need money. See car for demonstration. 1141 S. LOS ANGELES ST. Open today 10 to 3.

THINGS ON WHEELS— All Sorts.

Automobiles.

PIPHER BROS. AND AUSTIN—
1154-1156 SO. MAIN ST.
BROADWAY 1512. HOME F5033.

SPECIAL BARGAINS THIS WEEK:

1913	Aleo, 4-cylinder, 7-passenger, like new.
1913	Perfex, roadster, swap.
1912	Mitchell, 6, roadster, fine condition.
1912	Buick "20," 5-passenger, terms.
1912	Marion "30," 5-passenger, A-1 condition.
1912	Studebaker "20," like new.
1912	Elmore "30," A-1 condition.
1912	Ford roadster, cheap for cash.
1911	Pope-Hartford, 5-passenger. Consider prop-erty.
1911	Hudson "33," foredoor, five-passenger.
	Waverly electric cheap for cash or trade for small gas car.
	Flanders "20," runabout, cheap.
	Maxwell runabout, magneto, etc. Bargain.
	Truck, four-cylinder, fine for light delivery.
	Whiting "20," two-passenger runabout.
	Duro car, two-cylinder, cheap.

We have many others, all in first-class condi-tion.

Get our prices before buying elsewhere.

PIPHER BROS. & AUSTIN,
1154-1156 South Main street.

TRADE OR EXCHANGE—
New 1915 light, six-cylinder, 40 H.P., 5-passenger touring car, fully equipped, with Westinghouse electric starter and lighting system.

$1985.

Prefer Hollywood improved or unimproved prop-erty. No inflated values.
MILLER—F5676.

PART CASH AND PART TRADE. HERE IS A chance to get one of my six-cylinder cars and pay part cash and turn in your car if you have one, or some of the payment on time. One a five-passenger foredoor Peerless, 6-cylinder, the other a family limousine, upholstering and everything the same as new. Cost over $6000. The grandest limousine in the city. Will deal on a very low basis, and give liberal deal. However, must have some cash right away. Open today 10 to 3. 1141 S. LOS ANGELES ST.

AUTOMOBILE AGENTS, GARAGE MEN, ETC—
If you have new or used cars, accessories, parts, tires, tools or general equipment, desiring to liquidate or turn the same in as cash and close out, may receive information of great value to you, addressing K, box 113, TIMES OFFICE.

FOR SALE—TIRE SALE! 500 AUTO TIRES TO be cashed in at once at give away prices. All good overhauled, tires, some nearly new, nearly all sizes, and oversizes. Prices small sizes, $1.50 to $4; large sizes, $5 to $12. Guaranteed mileage. Also all makes new tires less than department store prices. See us for cut-rate vulcanizing. 709 S. OLIVE.

THREE SACRIFICES:

One 1912 Ford roadster	$200
One 1913 underslung Regal	$600
One 1 ton G. C., ¾-ton truck. Call early today. These will not last.	1055 S. OLIV

THINGS ON WHEELS—
All Sorts.

Automobiles.

EXCHANGE, WANT CONTRACTOR TO FURNISH material and build 3-room California bungalow for Mormon; 3-passenger 40 h.p. touring car; good running order; extra tire, top, lamps and shield. Easy riding and roomy; family car. Call Sunday forenoon, or postals. 945 WEST 59TH ST.

FOR SALE—NO CASH REQUIRED. Slightly motorized Hollywood lot, south of Sunset, near Sherlock. Price $2600. Will take Ford roadster in exchange for lot, and monthly payments for the balance. GEORGE H. GRAY, 1121 Wilcox Bldg.

FOR SALE—$275, MUST RAISE MONEY IMMEDIately, will sacrifice my big powerful 7-passenger, 1913 model, mechanically perfect; for cash only; must dispose of car at once; this is a powerful truck; has new tires and seat; is 1913 L-GLIDE ST., after 9 o'clock.

WANTED—1914 FORD 5-PASSENGER, ELECTRIC starter and lights; must be in first-class condition; will pay spot cash. Call 861 WILTON PLACE, or phone 10727.

FOR SALE—SMALL ROADSTER, FINE CONDITION and fully equipped. Call at MOUNT GRAVE GARAGE, Hollywood Blvd. and Vermont car.

FOR SALE—
STOP! LOOK! LISTEN! 1911 STUDEBAKER 6, fully equipped, with top, windshield, side curtains, extra tire and rim; in first-class condition; $675 takes it. Call at 2107 BROADWAY, or phone Boyle 8906.

WANTED—LATE MODEL LIGHT 5-PASSENGER car or roadster; will exchange 5-room modern bungalow, fine hearing fruit land, or will sell on easy payments. Address box 146, TIMES OFFICE.

FOR SALE—1913 LIGHT 6-PASSENGER STUDEBAKER; fully equipped; electric starter, demountable rims, everything in first-class shape; $1000 cash; must sell at once. Price 1112 S. HOPE ST., or phone 10727.

FOR SALE—1914 MODEL 7-PASSENGER STUDEBAKER car, in fine condition; been used only a few months; self-starter, electric lights, side-mounts, mid-winter, electric lights, and everything necessary or other first-class equipment. PHONE 71722.

WANT A CAR WORTH THE MONEY? HAVE FOR sale list of close-in acreage across from Citrus Fair Grounds; 5 acres, $1000; 10 acres, $2000; 20 acres, $3000; cash; what have you? Address O, box 424, TIMES BRANCH OFFICE.

FOR SALE—CADILLAC; DO YOU WANT THE best 1913 ROADSTER IN THE CITY? THEN SEE THIS. CASH ONLY. ADDRESS L, BOX 126, TIMES OFFICE.

WANTED—1-TON OR 2½-TON AUTO TRUCK FOR 6-horse equity in bungalow, nicely modern, fine location, all improvements in, fine as a home. G. C. TARR, 3425 Maco st., Eagle Rock.

FOR SALE—
FOR SALE—1913 Thomas Flyer, 80 h.p., 7-passenger; cost $6000 new. Will sell at a bargain or exchange for lot. Address H, box 404, TIMES BRANCH OFFICE.

FOR EXCHANGE—WILL TRADE 40-H.P. RAMbler touring car, in fine condition, for two good work horses. Address G, box 404, TIMES BRANCH OFFICE.

WANTED—LATE MODEL AUTO. I HAVE LOTS for my home in Alhambra; all of Santa Monica Blvd. I have some cash immediately. Address P, box 244, TIMES BRANCH OFFICE.

FOR SALE—CHEAP FOR CASH, 1913 STUDEBAKER 6-passenger touring car; 5 tires, motor cord, shields; 6000 miles. WILSHIRE 467, HOUSE COAT, 6:00.

WANTED—MACHINE, 1913-14, MUST BE IN GOOD condition; will give in exchange 1912 5-passenger Ford, and $200 cash. See me at 1107 S. BARLING, ALHAMBRA.

WANTED—AUTOMOBILE, HAVE SOME CASH AND 5-room modern home at Hawthorne, block from car line. Address H, box 404, TIMES BRANCH OFFICE.

FOR SALE—1914 MAXWELL MACHINE, IN EXCELlent condition; $425 cash; or $450 terms. Call 1148½ S. OLIVE ST., or phone Broadway 7250; 1¼ h.p. motorcycle, $100. 1014½ S. OLIVE ST.

FOR SALE—5-PASSENGER WHITE STEAMER touring car, full length, top; curtains, windshield, fine tires, tail lamps, etc.; perfect condition; $750. Address box 1, TIMES OFFICE.

FOR EXCHANGE—LOVELY 5-ROOM MODERN bungalow, fine location, close to car, for 1914 touring car, in fine condition. 1312 S. HOLMES, in Cosmopolitan Garage.

FOR SALE—INSTEAD OF HAVING TWO CARS, WILL EXchange Chalmers, only run 4000 miles, for 1914 touring car; must be in fine condition throughout, for part payment. Call at 1107 S. HOPE ST., or phone 10727.

PORTABLE AUTO REPAIR SHOP; 1-METER; $200. FOR sale or exchange for lot. 1107 S. HOPE ST.

WANTED — WILL EXCHANGE CLEAR LOT FOR auto. Owner, 1424 W. 24th St., Los Angeles. Value $1100. Will pay $1000 cash; what have you? Address G, box 424, TIMES BRANCH OFFICE.

FOR SALE—CADILLAC; DO YOU WANT THE best 1913 ROADSTER IN THE CITY? THEN SEE THIS. CASH ONLY. ADDRESS L, BOX 126, TIMES OFFICE.

WANTED—1-TON OR 2½-TON AUTO TRUCK FOR 6-horse equity in bungalow, nicely modern, fine location, all improvements in, fine as a home. G. C. TARR, 3425 Maco st., Eagle Rock.

FOR SALE—
FOR SALE—1913 Thomas Flyer, 80 h.p., 7-passenger; cost $6000 new. Will sell at a bargain or exchange for lot. Address H, box 404, TIMES BRANCH OFFICE.

FOR EXCHANGE—WILL TRADE 40-H.P. RAMbler touring car, in fine condition, for two good work horses. Address G, box 404, TIMES BRANCH OFFICE.

WANTED—LATE MODEL AUTO. I HAVE LOTS for my home in Alhambra; all of Santa Monica Blvd. I have some cash immediately. Address P, box 244, TIMES BRANCH OFFICE.

FOR SALE—CHEAP FOR CASH, 1913 STUDEBAKER 6-passenger touring car; 5 tires, motor cord, shields; 6000 miles. WILSHIRE 467, HOUSE COAT, 6:00.

WANTED—MACHINE, 1913-14, MUST BE IN GOOD condition; will give in exchange 1912 5-passenger Ford, and $200 cash. See me at 1107 S. BARLING, ALHAMBRA.

WANTED—AUTOMOBILE, HAVE SOME CASH AND 5-room modern home at Hawthorne, block from car line. Address H, box 404, TIMES BRANCH OFFICE.

FOR SALE—1914 STUDEBAKER 6, FULLY EQUIPPED, as new, run 2000 miles; 1913 STUDEBAKER 6, fully equipped, with electric lighting and starting, that has been thoroughly gone over; a bargain; also 1913 Ford roadster, with new tires on rear wheels will be ready to sell about the first of May; as this car is a special bargain, we expect to sell it about; it's no use. Price $1150. W. COWAN COMPANY, 1140 S. HOPE ST.

FOR SALE—1913 5-PASSENGER RAMBLER TOURING car, equipped with electric lighting and starting, that has been thoroughly gone over; a bargain; also 1913 Ford roadster, with new tires on rear wheels will be ready to sell about the first of May; as this car is a special bargain, we expect to sell it about; it's no use. Price $1150. W. COWAN COMPANY, 1140 S. HOPE ST.

FOR SALE—
FOR SALE—1913 6-CYLINDER, 7-PASSENGER STUDEBAKER touring car, fully equipped, electric starter, demountable rims, everything in first-class shape; $1000 cash; must sell at once. Price 1112 S. HOPE ST., or phone 10727.

FOR SALE—1914 MODEL 7-PASSENGER STUDEBAKER car, in fine condition; been used only a few months; self-starter, electric lights, side-mounts, mid-winter, electric lights, and everything necessary or other first-class equipment. PHONE 71722.

WANT A CAR WORTH THE MONEY? HAVE FOR sale list of close-in acreage across from Citrus Fair Grounds; 5 acres, $1000; 10 acres, $2000; 20 acres, $3000; cash; what have you? Address G, box 424, TIMES BRANCH OFFICE.

FOR SALE—CADILLAC; DO YOU WANT THE best 1913 ROADSTER IN THE CITY? THEN SEE THIS. CASH ONLY. ADDRESS L, BOX 126, TIMES OFFICE.

WANTED—1-TON OR 2½-TON AUTO TRUCK FOR 6-horse equity in bungalow, nicely modern, fine location, all improvements in, fine as a home. G. C. TARR, 3425 Maco st., Eagle Rock.

FOR SALE—
FOR SALE—1913 Thomas Flyer, 80 h.p., 7-passenger; cost $6000 new. Will sell at a bargain or exchange for lot. Address H, box 404, TIMES BRANCH OFFICE.

FOR EXCHANGE—WILL TRADE 40-H.P. RAMbler touring car, in fine condition, for two good work horses. Address G, box 404, TIMES BRANCH OFFICE.

WANTED—LATE MODEL AUTO. I HAVE LOTS for my home in Alhambra; all of Santa Monica Blvd. I have some cash immediately. Address P, box 244, TIMES BRANCH OFFICE.

FOR SALE—CHEAP FOR CASH, 1913 STUDEBAKER 6-passenger touring car; 5 tires, motor cord, shields; 6000 miles. WILSHIRE 467, HOUSE COAT, 6:00.

WANTED—MACHINE, 1913-14, MUST BE IN GOOD condition; will give in exchange 1912 5-passenger Ford, and $200 cash. See me at 1107 S. BARLING, ALHAMBRA.

WANTED—AUTOMOBILE, HAVE SOME CASH AND 5-room modern home at Hawthorne, block from car line. Address H, box 404, TIMES BRANCH OFFICE.

FOR SALE—1914 STUDEBAKER 6, FULLY EQUIPPED, as new, run 2000 miles; 1913 STUDEBAKER 6, fully equipped, with top, windshield, side curtains, extra tire and rim; in first-class condition; $675 takes it. Call at 2107 BROADWAY, or phone Boyle 8906.

WANTED—LATE MODEL LIGHT 5-PASSENGER car or roadster; will exchange 5-room modern bungalow, fine bearing fruit land, or will sell on easy payments. Address box 146, TIMES OFFICE.

FOR SALE—1913 LIGHT 6-PASSENGER STUDEBAKER; fully equipped;

Classified Liners.

LIVE STOCK FOR SALE—
Horses, Mules, Cattle, Etc.

FOR SALE—

JUST ARRIVED, ANOTHER

CARLOAD OF THOSE GOOD

UTAH HORSES

THAT ALWAYS GIVE THEIR OWNER SATISFACTION. AGES 4 TO 6 YEARS; WEIGHT 1200 TO 1700 POUNDS EACH. ALL WELL BROKE SINGLE AND DOUBLE AND READY FOR WORK. SEVERAL WELL-MATCHED TEAMS; ALSO A FEW YOUNG MULES. ALL STOCK SOLD UNDER A PERFECT GUARANTEE.

TEN GOOD MULES FOR RENT.

IF YOU WANT GOOD STOCK AT THE RIGHT PRICE, CALL ON

F. F. LITTLE,

16TH AND SAN PEDRO STS.

TEL. SOUTH 683.

AUCTION—

Friday, April 24, 10 a.m.
1930 East Seventh st.

We will have two carloads of fresh horses, mares and mules from the country that will be sold without limit or reserve; as usual.

We will have also a very large consignment of local stock, consisting of horses, wagons, harness, etc.

We thank you for the patronage of our last sale, which was one of the largest and most successful sales ever held in this yard. 85 head of horses were sold and not one horse rejected on account of misrepresentation.

J. T. DENDINGER, Prop.

REED & HAMMOND, Auctioneers.

FOR SALE—
MISSOURI MULES.
ONE CARLOAD OF NOTE YOUNG, BIG-BONED MISSOURI MULES, WEIGHING FROM 1250 TO 1400 POUNDS, 5 AND 6 YEARS OLD.

IF IN THE MARKET FOR GOOD MULES DON'T FAIL TO SEE THIS STOCK BEFORE BUYING.

ANDERSON BROS.
Main 5246. 777 LYON STREET.

FOR SALE—
I have the prettiest, nicest, finest and best all-purpose coal mare, 1175-lb. mare in the city. A wonderful coal puller to all loads. This mare was shipped here from Kentucky to be the nicest mare in California, and her price is $175. See at
205 EAST THIRD STREET.

FOR SALE — SORREL MARE, 6 YEARS OLD; weight 1200 lbs.; broke double; no road tic; best kind; $90. Also a black mare, 7 years old, 925; would make a good exposure of milk wagon team. 614 EAST 7TH.

FOR SALE—A DANDY BROWN HORSE, WEIGHT 1100 lbs., 6 years old, sound and in fine condition; works single and double; have no use for auto and have no use for him. 480 E. 38TH ST.

FOR SALE — WE HAVE A BAY HORSE THAT weighs 1200 pounds, 5 years old and sound. We have been using it expressing, but are going away; will sacrifice to party who will give good home; suitable for any purpose and very gentle, true. Call today. 452 EAST 58TH ST. San Pedro st. car.

FOR SALE — ONE CARLOAD OF HORSES AND mares, ages from 3 to 7 years old, weight from 1100 to 1500 pounds; also one carload of mules; some well-matched teams. Call and see this stuff before buying. Prices right. 1600 SANTA FE AVE. Santa Fe Horse Market. Huntington Park car on Seventh.

FOR SALE—ON ACCOUNT OF SICKNESS, MUST sell my team, wagon and harness; the team is 7 and 8 years old, good broke, weighs about 2200. Also a good wagon and harness. Will sell this outfit at less than half price as I cannot attend to it. 727 E. ANTON ST. San Pedro st. car, between 14th and 15th sts.

FOR SALE—
MULES.
WE ENDEAVOR TO KEEP ON HAND A GOOD LOT OF GOOD STOCK TO SELECT FROM. CALL AND LOOK THEM OVER AT
EELLS MULE MARKET,
330 ALISO STREET.

FOR SALE—TEAM OF BLACKS; WEIGHT 2500 lbs; sound and true workers, with 4 good set of double harness, $200. Also a good team of horses, horse, 1st and sound, $150, or will separate. 614 EAST 7TH ST.

FOR SALE—TEAM OF IRON GRAY MARE AND gelding, perfectly matched well broke pair. This is an exceptionally nice pair; will sell for $225 the pair, weight 1100 each. Call at 1000 EAST 40TH.

FOR SALE—PAIR DRAFT HORSES, BLACK AND dark brown, 6 and 9 years old, will weigh 3100 pounds. Absolutely sound and good workers. Will sell cheap.
731 SAN PEDRO ST.

FOR SALE—GOOD BLOCKY TEAM OF HORSES, weight 2400 lbs. Sound and true workers, single or double. Will sell team for $200; worth $250. Must sell at once.
609 EAST 7TH ST.

FOR SALE—GOOD DRIVING HORSE, BUGGY AND harness; cutter complete, $25. Also a good delivery horse, $25; bakery wagon, $20; also rubber's wagon, $25. Also horse, spring wagon and harness, $60. 614 EAST 7TH ST.

FOR SALE—SORREL MARE, GROCERY WAGON and harness; will trade for $75 if sold at once. This is a first class rig.
1704 S. MAIN ST.

FOR SALE—HORSE, HARNESS AND LAUNDRY wagon, horse, about 1100 lbs. Take Huntington Park car to 7th St. 2214 EAST DALMON, Boyle way 2542.

FOR SALE—GENTLE BLACK HORSE, 5 YEARS old, 15 hands high; sound and gentle for lady to drive. Stands with the weight. Must be sold. 614 EAST 7TH.

FOR SALE—GOOD CHEAP TEAM AND HARNESS, weight 2400; good broke, good workers and sound; will sell team and harness for $100.
730 SAN PEDRO ST.

FOR SALE—GOOD JERSEY MILK COW MUST BE sold at once. Part time will do. Fair, reasonable offer will be accepted. 320 W. 87TH ST.

FOR SALE—WELL-MATCHED TEAM OF HORSES, weight 2650 pounds, sound and good true workers. Must sell at once. 609 EAST 7TH ST.

FOR SALE — SOUND, 1100-LB. ALL-PURPOSE horse, raised on ranch, is city broke; will pull in all harness; an going out of express business; perfectly gentle. 1708 E. 7TH.

FOR SALE — MY DRIVING OUTFIT, FIVE-YEAR-old sorrel mare, rubber-tired buggy and harness; perfectly gentle so lady can handle her; will give a bargain. Call 413 N. WILSON AVE., Alhambra.

FOR SALE—BAY MARE AND BROWN GELDING; weight 1150 each, 5 years old, sound and well broken; the pair for $125. Also good double harness and wagon, cheap. Call 4307 CENTRAL AVE.

FOR SALE—BLACK SHETLAND PONY, BUGGY and harness, entire outfit, $65. 6722 S. MAIN ST. South 566.

FOR SALE—5-YEAR-OLD JERSEY GUERNSEY COW coming fresh in hour; has always given near 2 gallons of the best milk; must sell at once. 1709 S. MAIN.

FOR SALE—TEAM, BLACK MARE AND BLACK horse, weight 2800 lbs. Sound and a good team; good lookers and gentle. Price $400. Must be seen to be appreciated. 614 EAST 7TH.

FOR SALE—GOOD SHETLAND PONY OUTFIT; pony, cart and harness. Will sell outfit for any reasonable offer if taken at once.
609 EAST 7TH ST.

FOR SALE—TEAM OF HORSES, 7 AND 8 YEARS old, weight 3000; will sell under guarantee. Call at bay market, 2346 E. 9TH ST.

FOR SALE—FINE JERSEY COW, ALSO HEIFER calf, 6 months old. Inquire DONALD MACKENZIE, head of Fuller ave., Hollywood. Phone Hollywood 823.

FOR SALE—A8 GOOD A BLOCKY BUILT 1200-lb. sorrel horse, is city for $80. Six years old and gentle worker, single or double. See this before you buy.
930 EAST THIRD STREET.

FOR SALE—TEAM OF BLOCKY-BUILT MARES, 6 and 7 years old, weight 2700; gentle and true workers, $350 for the team, worth $450 to anyone.
739 SAN PEDRO ST.

FOR SALE—10 HEAD GOOD CHEAP WORK horses, good ages and will weigh from 1100 to 1300 pounds each and from $45 to $85 each.
731 SAN PEDRO ST.

FOR SALE — TEAM MULES, HEAVY SPRING wagon, harness, 4-year-old horse; saddle; call before 9 a.m., after 4 p.m., 820 BOSTON ST., rear.

FOR SALE—1 GOOD BAY MARE, 8 YEARS OLD, harness and harness. 6482 LEXINGTON AVE. Phone 37343.

FOR SALE—OR EXCHANGE,
Stallion, 3 years old, sired by Zombro; dam Silkwood mare. Best prospect in State. See MR. MOORE, 2200 Union Oil Bldg. Home F7376.

FOR SALE—COMBINATION HORSE, 16 HANDS high; sound, gentle; and fine for delivery, $125. Also good bay mare, 6 years old; sound and gentle $120. 614 EAST 6TH ST.

FOR SALE—HATCHING EGGS
MILTON BUTTERCUP, prize winning strain, $2 S. C. WHITE MINORCAS, blue ribbon stock, $2.50. GREEN, 1752 W. 49th st.

FOR SALE—HOOSIER KITCHEN CABINET, $10; cost $22.50, or exchange for good lamp brooder, 100 chick size. 1782 W. 45TH ST.

FOR SALE—ONE TEAM OF MULES, CHEAP, harness and wagon. R. SWOPE, 530 Concord st.

FOR SALE—GOOD GENERAL PURPOSE TEAM; weight 2400 lbs. Sound and true workers, single or double. Price $150 for team.

FOR SALE — TEAM OF MULES, WEIGHT 2400 pounds, good true workers; also set of harness; $150 for the team. 739 SAN PEDRO ST.

FOR SALE—FINE MARE, SOUND, 6 YEARS old, weight 1250 pounds. Harness and wagon also. 1771 W. 36TH PLACE. Vermont 2934.

FOR SALE — A GOOD YOUNG TEAM FOR A little money; 5 and 6 years old, bay and black weight 52(60) pounds. Sound and true workers in all harness. Price $250. See at
905 EAST THIRD STREET.

FOR SALE — FOUR GOOD BIG WORK HORSES and harness. Call at harness shop, COR. EAST 9TH AND SANTA FE AVE.

FOR SALE—YOUNG SOUND HORSE, WAGON AND HARNESS.
621 E. 15TH ST.

LIVE STOCK FOR SALE—
Horses, Mules, Cattle, Etc.

FOR SALE — GOOD DELIVERY HORSE, WEIGHT 1150; also a good spring wagon and harness; will sell the outfit for $110.
730 SAN PEDRO ST.

FOR SALE—GOOD GENERAL-PURPOSE HORSE; weight 1200 lbs. Good, true worker, single or double. Price $85.
609 EAST 7TH ST.

FOR SALE—BROWN MARE, BLOCKY BUILT, 8 years old and sound, will weight 1075 pounds, broke single and double. Price $75.
731 SAN PEDRO ST.

FOR SALE—TEAM OF SORREL HORSES, SOUND and gentle; weight 2400 lbs., with good set of double harness, $100. 614 EAST 7TH ST.

FOR SALE—GOOD COMBINATION MARE, GENTLE for a lady to ride or drive. Price $65.
609 EAST 7TH ST.

FOR SALE—SPAN OF YOUNG GENTLE MARES, just right for light delivery. 2284 MAPLE AVE.

FOR SALE—GENTLE PONY, HARNESS, TOP buggy. Call GARVANZA 852.

FOR SALE—2 FRESH YOUNG JERSEY COWS. 2161 ENWIN ST.

FOR SALE—SIX A1 MILK COWS. CORNER BELLAIR AND IDEY STS., Hawthorne.

FOR SALE — NICE GENTLE SINGLE WAGON horse, 7 years old, weighs 1250. Call 2346 E. 9TH ST.

FOR SALE—4 BIG HOLSTEIN COWS; WILL GIVE a bargain. 1706 MAPLE AVE.

FOR SALE—5-YEAR-OLD HORSE, CITY BROKE, 1200 lbs. Call Sunday or after 5, 830 FRANCISCO.

FOR SALE—FAMILY COWS, ONE FINE JERSEY bull. PHONE SOUTH 50-J-5.

FOR SALE—HORSE, CHEAP, IF TAKEN AT ONCE. Call 1017 W. 39TH ST.

FOR SALE—TWO HORSES, ONE TOP WAGON. 945 W. 55TH.

FOR SALE—MARE, 7 YEARS OLD, LARGE, FAT, true puller, double or single, $135. 137 E. 27TH.

FOR SALE—HORSE, WAGON AND HARNESS, $115; harness and express outfit, $95. 303 S. GLASS ST.

FOR SALE—LARGE HORSE, SUITABLE FOR RANCH work, double or single, $95. 137 E. 20TH.

FOR SALE—ONE VEAL CALF AT 1118 SANTA FE AVE. CALL MONDAY.

FOR SALE—FINE DRIVING HORSE, 7 YEARS OLD, for bargain. BURKE, Monette and Stanson sts.

POULTRY--POULTRY SUPPLIES—
For Sale, Exchange, Wanted.

FOR SALE—ROAD ISLAND RED AND PARTridge Rock eggs, $1 and up per setting, $5 per 100; baby chicks. BOYLE 1755. 290 N. Hicks st. E. First street car.

FOR SALE—
LAST CHANCE. 1100 FINE WHITE LEGHORN HENS. FIRST-CLASS EQUIPMENT. HALF PRICE. DEALER GETS THEM TUESDAY. GET OFF GRAND AVE., GLENDORA, SALE ONE BLOCK SOUTH.

FOR SALE—PIONEER FIRELESS BROODERS, 50, 100 and 150-chick size, both for indoor and outdoor use. Prices $15.50 to $25. See these brooders. You can raise nearly 100 per cent chicks with them. THE PIONEER HATCHERY CO., 112 E. Eighth st.

FOR SALE—HENS, WHITE WYANDOTTES, WHITE Orpingtons, laying, 25 cents per pound. 4250 HALLDALE. 20614.

FOR SALE—KELLERSTRASS WHITE ORPINGTONS, thoroughbred White Leghorn eggs for hatching; brooding hens. WILSHIRE 3186.

FOR SALE—RHODE ISLAND REDS, 75 CENTS PER setting, from two yard thoroughbreds; baby chicks Monday. 902 W. 40TH ST.

FOR SALE—BUFF AND BLACK MINORCA EGGS, $1 and $1.50. Blue ribbon stock. 1102 W. 52ND ST.

FOR SALE—1 EXTRA FINE THOROUGHBRED Rhode Island Red cockerel. Phone WILSHIRE 1319.

FOR SALE—LAYING HENS, BABY CHICKS AND baby ducks; also chick eggs. 4370 S. MAIN, corner Vernon and Main.

FOR SALE—WHITE MUSCOVY DUCKLINGS, 25c each. 411 E. 20TH ST. 29701.

FOR SALE—EIGHT EXTRA FINE WHITE LEGhorn pullets laying, 75c; prize rooster, $1.50. 1120 W. 21ST ST. West 7001.

FOR SALE—9-MONTHS-OLD LAYING PULLETS, White Leghorns. Boyle 2419. Res. 2823 GANAHL ST.

FOR SALE—DUSTON'S WHITE WYANDOTTE laying hens, and pullets, all laying. Boyle 560. 541 E. Ezra st.

FOR SALE—ONE-YEAR-OLD HENS, IN FINE shape, must sell; 25 baby chicks. 6432 LEXINGTON AVE. Phone Hollywood 757.

FOR SALE—FINE LARGE SETTING HENS, $1.50; light Brahma eggs, end of season prices; best winter layers. 1924 W. NINTH ST.

FOR SALE—HATCHING EGGS FROM FINE BUFF Orpingtons, large healthy birds, $1.50 per 15. 944 EAST 22ND ST.

FOR SALE—5 BANTAMS, 75c EACH. PAUL JORDAN, Rivera, Cal.

FOR SALE—40 YOUNG LAYING HENS, BLACK Minorcas. 2254 N. BREED, Boyle Heights. Boyle 572.

FOR SALE—3 SETTING AND 8 YOUNG LAYING hens, same Rocks, some Rhode Island. $9.50 takes the lot. 965 W. 43RD PLACE. Vermont 3968.

WANTED—ABOUT 40 WELL-BRED, 1-YEAR-OLD laying Barred Rock hens and two 2-year-old roosters. Must be in good shape. 10 White Peking or White Aylesbury 1-year-old ducks. Call 348 ALAMEDA, or Phone Main 2757.

FOR EXCHANGE—WILL TRADE FOR POULTRY, lumber, lathes, painting, gas heater, oil stove and a few more household necessities. 4152 S. MAIN, or Phone South 3363.

FOR SALE—SILVER AND GOLDEN PHEASANTS, also other fancy fowls. 1214½ W. 47TH PLACE. South 7981.

FOR SALE—20 BUFF LEGHORN PULLETS, 6125 MESA AVE. York blvd. car, Highland Park, Los Angeles, Cal.

FOR SALE—6 TRAPNESTS, 25C EACH, 6 FIRELess brooders, 50c each, one wire coop, 50c. 1855 WEST 17TH ST. Near Magnolia.

FOR SALE—6 HENS AND A ROOSTER, THOROughbred White Orpingtons, just commencing to lay. Hens, $1.50 and rooster, $2. SOUTH 4913. 760 East 15th

FOR SALE—BABY DUCKS, ALSO EGGS FOR SETting. SOUTH 3081.

FOR SALE—THOROUGHBRED BUFF ORPINGton rooster. Phone 50936o.

FOR SALE—CHEAP, 14 YOUNG LAYING HENS, White Wyandottes and Leghorns. 4209 8TH. PASADENA.

FOR SALE—FINE THOROUGHBRED BUFF ORpington eggs, 75c setting. 151 NORTH ARDMORE AVE. Phone 50865R.

FOR SALE—WHITE ROCK, FISCHEL STRAIN; large Muscovy ducks, $1 setting, 15 eggs. 1620 WEST 35TH PLACE.

FOR SALE—THOROUGHBRED WHITE ROCK BABY chicks, eggs for setting; 3 black Minorca pullets. 1406 WEST 12TH ST. Phone 51083.

FOR SALE—BLUE ANDALUSIAN EGGS. NONE better, $1.50 for 14. 522 W. 47TH ST. Vermont 880.

FOR SALE—HAVE SOME THOROUGHBRED Rhode Island Red chickens, laying pullets for sale. Call 1812 W. 24TH ST.

FOR SALE—THOROUGHBRED BARRED ROCK eggs for hatching, 5c each, or will buy your Barred Rock setting hen for $1. 526 W. 52ND. Phone 28161.

FOR SALE—PRIZE STOCK, WHITE ROCK, R. I. Red and Leghorn eggs for setting; fine violin, leather case, cheap. 1729 W. 50TH ST.

FOR SALE—
QUEEN INCUBATORS AND BROODERS.
A high grade hot water incubator, at a cheap price; write for new catalogue.
GERMAIN SEED AND PLANT CO.,
326-328-330 S. Main st.

FOR SALE—MACFARLANE WHITE LEGHORNS, 6 young hens, laying and fine rooster, $7. 1752 W. 45TH ST.

FOR SALE — GOOSE EGGS AND ALSO BARRED Rock eggs. Call Monday, 410 N. COMMONWEALTH. Wilshire 522.

FOR SALE—EGGS FROM ENGLISH IMPORTED ANconas and Campines, $1 per 15. JORDAN, 5838 S. Figueroa.

FOR SALE—BABY CHICKENS AND DUCKS. CORNER DELTA AND VERMONT AVE.

FOR SALE—2 WHITE INDIAN GAME COCKS, 1 year old. 821 CENTRAL AVE., Glendale. Glendale 534.

POULTRY--POULTRY SUPPLIES—
For Sale, Exchange, Wanted.

FOR SALE—
Galvanized Water Fountains.
1-quart size, 20c.
2-quart size, 25c.
1-gal. size, 30c.

1-gallon stone waterer, at 35c.

Regular 50c sprayers for 25c.

KILLAMITE—Will rid the hens of those mites and lice.
10c, 25c, 50c, and $1.00.

WEST COAST LICE KILLER will keep the mites and lice from your chicken-houses and roosts. Quart, 30c; 2 quarts, 50c; 1 gal. 90c; 5 gal., $4.00.

Use our feeds, they are good.

WEST COAST SEED HOUSE,
116-118 E. Seventh st.

FOR SALE—
Baby chicks, Monday at 1 p.m., a few hundred of various kinds Monday afternoon. We are nearly always sold out in advance and will have but a few left to offer. Place your order in advance if you wish to depend on getting them for sure.
We ship chicks to Texas, Arizona, Nevada, Oregon and Utah most every week. Send for free 56-page catalogue. Gives full details.
Hatching eggs of all kinds, our setting of 5 thousand eggs if you wish them. Get our prices on large lots, fertility and guaranteed eggs warranted. Mammoth Bronze turkey eggs, only $1.50 per dozen, $12 per 100, $110 per 1000. Mens, cocks, cockerels, etc., always on hand. Rabbits of the Belgians and New Zealands always on hand, all sizes. Visit us. The world's largest baby chick depiens. THE PIONEER HATCHERY, 112 E. Eighth. Main 5051, P1635.

FOR SALE—CONKEY SAYS—
You can raise all of the healthy chicks hatched if you give them proper feed, ventilation, heat, surroundings, etc.
The most important thing is feed.
CONKEY'S STARTING FOOD
Is the right food for the first three weeks, making bone, muscle, strength, lessening weakness and preventing leg weakness.
Three lbs., 35c; 6½ lbs., 60c; 100 lbs., $7.
Keep Conkey's White Diarrhoea Remedy in the drinking water as a preventive. 25c and 50c, and don't forget to dust the hens with Conkey's Lice Powder, 15 oz. 25 cents.
Send 4 cents in stamps or call for Conkey's Poultry Book. It's FREE.
If your dealer can't supply write the G. E. CONKEY CO., Cleveland, O.

FOR SALE—3000 BABY CHICKS THIS WEEK. Barred Rocks, $14.50 per hundred; R. I. Reds same; White Leghorns, extra select, $12.50; other, $10 per hundred; Monday, 10 at 3, 500 very fine White Leghorn pullets, ten and eleven months, all choice stock, $10.50 per dozen in quantities, $1 each in small lots. These are rare bargain. About middle of May we will have 600 White Leghorn pullets two months old, 50 cents each. Orders taken now. 200-size Jubilee brooder, $3.50, complete, a snap. Prelaid brooder stove, 40 cents. P. COOK MAMMOTH HATCHERY, 3017 S. Main st. Telephone South 1302. Home 22068.

FOR SALE—
If you haven't see Maltby's poultry plant,
It will pay you to investigate.
The only plant of its kind on the Pacific Coast.
Fifteen different varieties.
Thirty pens to select from.
H. E. MALTBY,
3738 Vermont ave.

FOR SALE—
INCUBATORS.
CYPHERS—Fireproof incubators.
No. 0, holds 90 eggs, $17.
No. 1, holds 144 eggs, $24.
No. 2, holds 244 eggs, $34.
No. 3, holds 390 eggs, $40.
Free on board cars, Los Angeles. Send for 1914 catalogue, now ready.
GERMAIN SEED AND PLANT CO.,
326-328-330 S. Main st.

FOR SALE—
GREAT OPPORTUNITY.
Go out and see the Petaluma of Southern California, now located at North Van Nuys Acres, the ideal place for poultry. Cheap rent system. Come to show you how to start RIGHT. Learn the Petaluma System, which has proven so successful. Establish yourself in one of these small tracts, one acre and over, with water. Inquire W. P. WHITSETT, 319 S. Hill st.

FOR SALE—
12 pairs of fancy Homer Pigeons. Thoroughbred roosters of all kinds. White Leghorn laying hens; rabbits of all kinds for breeding purposes.
We ship everywhere and guarantee stock as represented.

S. M. BASHOR & CO.,
Main 3902. 934-36 Central ave.

FOR SALE—FIVE THOUSAND CHICKS WEDNESday, April 22. This is your chance you have been waiting for. We will have on sale Wednesday afternoon of the finest selected stock of White Leghorn chicks possible to produce; act quickly, if you wish any. Order before hand, with small deposit and insure getting them. They will sell easily the day of arrival. Special low prices on fireless brooders with chicks. PIONEER HATCHERY CO., 112 E. Eighth.

FOR SALE—IT MAY COST A TRIFLE MORE TO buy Pearless chick feed, but the results justify the expense. Remember, no grit, no shell, no dirt, dust or flour, no fine feed; you buy it in the original packages, put up in 5-lb. packages, 10, 25, 50 and 100-lb. bags, at your dealer's, or PEERLESS POULTRY SUPPLY CO., 409 E. Third st. Main 867; F4437.

FOR SALE—BIG PROFITS IN POULTRY ASSURED by using Pratt's Poultry Regulator. It strengthens breeding stock, increases fertility, results in bigger hatches and insures strong healthy chicks. Sold on money back guarantee by first-class dealers everywhere. SPOHN-COOK CO., Distributors, Los Angeles.

FOR SALE—ALL THE POPULAR BREEDS OF dogs, Persian cats, grand singing canaries, parrots and pet monkeys. We also carry a full line of supplies.
CAL. PET STOCK CO.,
630 West Seventh St.
Open Sundays.

FOR SALE—PLYMOUTH ROCKS—
MONDAY, APRIL 20.
Will be your last chance. See the finest exhibition of Plymouth Rocks shown exclusively by the Plymouth Rock Club at
330 S. LOS ANGELES ST.
Bring your friends. Admission free.

FOR SALE—PROUTY'S ELECTROZYNE, CONtagious, trouble-maker. Positively prevented and cured by Pratt's Roup Remedy (Tablets or powder.) Sold on money back guarantee by first-class dealers everywhere. SPOHN-COOK CO., Distributors, Los Angeles.

FOR SALE—LICE POWDERS MAY COME AND lice powders may go, but Devil's Dust goes on forever. Every year our sales increase. WHY? At your nearest dealer's or PEERLESS POULTRY SUPPLY COMPANY, 409 E. Third st. Main 867; F4437.

FOR SALE—STEARNS' TURKEYS WON 16 PRIZES at Los Angeles, 1914 show. Seven firsts White Holland, Bronze, Bourbon Red. Toulouse geese, eggs, from prize birds, $5 a dozen. Mammoth Bronze and Black, $3 a dozen; Blue, $10 a dozen. M. M. STEARNS, Whittier, Cal.

FOR SALE—OWING TO THE STEADY DEMAND for settings from Smith-Reed strain Rhode Island Reds, will sell from first prize winning pens, same breed; also 10 White Peking or White Aylesbury 1-year-old ducks. Call 348 ALAMEDA, or Phone Main 2757.

FOR SALE—HATCHING EGGS FROM OUR TRAPnested, weight laying strain. We like the feathers but our main object is eggs. Price delivered, 10 cents each, special pens, 15c and 30c each. MISSION RANCH, Carmelita avenue and San Marco st., San Gabriel.

FOR SALE—THOROUGHBRED BLUE ANDALUSIAN Griffith strain, also New Zealand rabbits and hutches, cheap; must sell as owners as owners are leaving town. 8815 ELM ST. Watts car to Kent, 8 blocks east to Elm street, turn south, third house right.

FOR SALE—BABY CHICKS, WHITE LEGHORN. We hatch strictly from our own pens of carefully mated, pure-bred and extra vigorous hens; ninth successful year. Price $10 per 100. Order in advance. Visitors welcome; ranch three blocks from car. F. T. McLAUGHLIN, Gardena, Cal.

FOR SALE—SETTING EGGS, RHODE ISLAND RED, Winslow strain, winning winter laying strain, $4 per hundred; $30 per thousand, delivered. Los Angeles and suburbs. WM. EDWARDS, 258 Hunt ave., Ramona Acres, Los Angeles-Covina car.

FOR SALE—
200 White Leghorn laying pullets, 11 months old, $10; Barred Rocks, 10 months old laying, now $12 dozen, delivered. Boyle 3045, guaranteed. 1224 W. 39TH ST. Vermont 1554.

FOR SALE—ONLY A FEW MORE MANDY LEE INcubators and brooders left; better get one now and save 20 per cent. PEERLESS POULTRY SUPPLY COMPANY, 409 E. Third st. Main 867; F4437.

WANTED—ALL KINDS OF LIVE POULTRY, HIGHest price paid, all poultry called for. BASKET GROCERY AND MEAT MARKET, Corner of Vernon and South Main. Phone South 2976.

FOR SALE — THOROUGHBRED RHODE ISLAND Red and Black Minorcas; eggs for hatching, $1 per setting; chickens extra-fine. 151 W. 50TH ST. Phone 28519.

FOR SALE — BLUE ANDALUSIAN EGGS FROM blood direct to city, and great layers; baby chicks for sale. J. R. BUDDLESTON, 342 Edgware road. Phone 52009.

FOR SALE—EGGS FROM THOROUGHBRED RHODE Island Whites, great winter layers; $1 per setting; also thoroughbred Black Minorca eggs, 75c per setting. 1010 E. 42ND ST. 29345.

FOR SALE—EVERY CHICK IN SUCCESS INCUbators from noted Doty Hatchery. DENISON, 406 Central Bldg. Main 2251

FOR SALE—4 SETTING HENS, GOOD BIG ONES, $1 apiece. Call HOME 27115 Monday.

FOR SALE—EGGS FOR HATCHING FROM CHOICE Ancona hens, 5c each. 419 COURT ST.

FOR SALE—OR EXCHANGE—FINE YEAR-OLD Rhode Island Red rooster, what have you? West 4963.

FOR SALE—150 RHODE ISLAND RED CHICKS, 3 days old; 15 cents each. 901 N. ST. LOUIS ST. Boyle 2054. Joseph Beadle.

FOR SALE—21 RED AND LEGHORN, YOUNG LAYing hens, $20. 515 FORMOSA AVE. Colegrove car.

FOR SALE—TEN FINE LEGHORN HENS, 90 CTS. each. Home 72200. 2933 SEVENTH AVE.

FOR SALE—10 RHODE ISLAND RED PULLETS, $1.50 each. Inquire rear 441 W. 33RD.

POULTRY--POULTRY SUPPLIES—
For Sale, Exchange, Wanted.

FOR SALE—
CLEAN-UP SALE.
We have the following incubators left from our last car, and offer them at reduced prices to sell them quick:

2	$10.00	50-egg Buckeye	$ 7.00
1	$ 8.00	50-egg Buckeye	$ 5.00
1	$ 8.00	50-egg Buckeye	$ 6.00
1	$17.00	110-egg Buckeye	$11.00
2	$25.00	175-egg Buckeye	$20.00
2	$32.00	250-egg Buckeye	$29.00
2	$40.00	250-egg Buckeye	$25.00
1	$15.00	100-egg Keystone	$14.00
2	25.00	150-egg Prairie State	$24.00
1	$25.00	240-egg Prairie State	$30.00

Boston Hoppers and Feeders at half price.

The West Coast Poultry Feeds and Remedies are unexcelled.

WEST COAST SEED HOUSE,
116-118 E. Seventh st.

FOR SALE—
BROODERS.
CYPHER'S FIREPROOF, SANITARY BROODERS.
Adjustable hover, 75 chicks, $10.
Style A, outdoor brooder, 75 chicks, $15.
Style B, outdoor brooder, 100 chicks, $19.
Style D, indoor brooder, 75 chicks, $14.
Send for 1914 catalogue, now ready.
GERMAIN SEED AND PLANT CO.,
326-328-330 S. Main st.

FOR SALE—MEGNIN'S PRESCRIPTION FOR BACKward or ailing baby chicks. We sincerely hope you do not need medicine, but if you do, this is the only thing to help you. We have sold it for eight years, scarce ever advertise it, it is the real poultryman's friend. Ingredients printed on every package. Invaluable in bowel trouble and weakness. 20c postpaid. P. COOK, MAMMOTH HATCHERY, 3017 S. Main St.

WANTED—OFFERS IN LARGE OR SMALL QUANTIties of Cornish Indian Game eggs, for hatching. Strain, purety and fertility to be guaranteed. Also one-day or ten-day old chicks of the same breed. Offers may be made up to May 1. POULTRY FEATHER FARM, 1009 Franklin ave., Hollywood, Cal.

FOR SALE—
INTERNATIONAL SANITARY HOVERS.
They are safe, easy to operate, and most practical hovers on the market. Price $8.50. Send for special circulars.
GERMAIN SEED AND PLANT CO.,
326-328-330 S. Main st.

FOR SALE—EGGS FROM PRIZE-WINNING STOCK, none better. Mrs. Griffith's strain of Andalusians, tray-nested 200-egg Black Minorcas, $1 and $1.50 per hundred; also baby chicks. WEST 3016 2107 W. 31ST ST.

FOR SALE—CHICKEN HOUSES, BROODERS, WAter fountains, troughs, less one-half actual cost. Free bouquet to every caller. Corner PLYMOUTH AND FOREST STS., near Commercial, Inglewood, Cal.

FOR SALE—A DARK GRAY MARE, 5 YEARS old. Also Barred Rock hens and rooster, Black Minorca, White Leghorns. 1642 WEST JEFFERSON. West 1169.

FOR SALE—THOROUGHBRED BARRED ROCK Langshans and Minorca laying hens, S. T. Blaker and Duston strains, 95c each. Baby chicks, 15c. GARVANZA 29.

FOR SALE—ONE DAY OLD PULLETS, ALL KINDS baby chicks, order in advance, only all-pullet hatchery in the world; demonstration given. EUREKA HATCHERY, 601 W. 36th st.

FOR SALE—THOROUGHBRED HATCHING EGGS, Barred and Golden Plymouth Rocks; guaranteed duck eggs; laying pullets. 29034. VERMONT 2945.

FOR SALE—ONE 400-EGG PRAIRIE STATE INCUbator, practically new, $15; H. E. HINTON, 474 YNEZ AVE., Ramona Acres.

FOR SALE—PARTRIDGE, COLUMBIAN AND SILver Wyandotte stock cheap. Eggs from same per setting $1.75. 5520 YORK BLVD.

FOR SALE—ROSE ISLAND RED CHICKS, ONE week old, 15c each, with or without mother; best stock. 1029 W. 30TH ST.

WANTED—PEAFOWL CHICKS OR EGGS FOR hatching. BOX 492, Redondo.

FOR SALE—FINE WHITE MINORCA ROOSTER, $2.25. Call 1421 E. 37TH ST.

FOR SALE—THOROUGHBRED LANGSHAN EGGS, 13 for $1. 2017 W. 17TH ST.

FOR SALE—ONE HEN AND 15 YOUNG CHICKENS price $2.50. Phone WEST 5201.

FOR SALE—LAYING AND SETTING HENS, 518 E. GRAND AVE.

FOR SALE—WHITE MINORCA EGGS FOR SETting 423 STIMSON BLDG. F4879.

FOR SALE—FINE BUNCH RHODE ISLAND REDS at 1463 WEST WASHINGTON.

Ducks, Geese, Turkeys.

FOR SALE—BOOK ORDERS NOW FOR DUCKLINGS, Pekins, Aylesbury, Buff Orpington, Fawn, White and English Penciled Runners, Blue Swedish, Rouen, Cayuga, Mallard and Teal. Ducklings taught to eat and shipped when 4 days old. A commercial duck ranch where thoroughbreds are kept for breeders. Our ducklings develop to 5½ to 6 pounds in 90 days. Incubator capacity, 30,000 duck eggs hatching at one time. We sell eggs for hatching from choice pens only. Price $2.00 and up per setting, according to breed, rent by parcel post, prepaid. No breeding stock for sale during breeding season, January to July. Use Lovelace Duck Mash and Developing Food, specially prepared and sold at mill prices.
LOVELACE DUCK RANCH,
La Canada, Cal.

FOR SALE—BOOK ORDERS NOW FOR GOSLINGS, Toulouse, Embden, African, White China, Brown China and Canadian. Goslings taught to eat and shipped when ten days old.
LOVELACE DUCK RANCH,
La Canada, Cal.

FOR SALE—GEESE, 2410 S. MAPLE AVENUE.

Birds.

"BIRDLAND"—
For sale—It is yet time to obtain a good singing canary, do not delay this purchase any longer, the supply of good songsters is limited at this time of the season and you should get yours while we have a large stock to select from. We have received some Lady Gould painted finches and the prettiest kind of these all. Also a good selection of other aviary birds. Talking parrots we have in the Mexican Redheads, double yellow heads and the celebrated birds of the Amazon. Our stock of cages is the largest in the city. We have everything in that line. Extra good, healthy goldfish and water plants. We can now supply pheasant eggs of all kinds. Seeds, foods and remedies for birds and pets of all kinds. Full line of kennel supplies at our down-town store, where we buy and sell dogs. Maltpid Milkbone dog and puppy food, the kind your dog will eat and enjoy. Don't forget to call on or cats free. Visit Birdland, and see the Wonder bird store of the country.
H. M. GRIDER,
1301 Central ave. and 216 Mercantile place, Los Angeles, Cal.

THE AVIARY AND AQUARIUM—
Opposite Eastlake Park. Has the best selection and best conditioned birds of any dealer in the West.
Pheasants, fancy water fowls, aviary birds and pets of all kinds.
Fancy foreign doves, ten varieties.
Imported Harts Mountain canaries, Norwich, Yorkshire and Rollers of the highest type.
Macaws, cockatoos and parrots.
Aquariums, goldfish and water plants.
Open Sundays and evenings.

FOR SALE—LOS ANGELES BIRD AND PET animal store, 629 WEST 6TH ST. A lot of German and English imported canaries on hand, both warblers and rollers; fine hand-raised Panama parrots; guaranteed to talk; aviary birds, beautiful pedigreed English bull pups, Spitz, Yorkshire, Cocker Spaniels, Boston bulls and hens, fit cages, bird and dog remedies, supplies of all kinds; 10 years in business in Los Angeles. F1412.

FOR SALE—CANARY BIRDS, CAGES AND SUPplies; choice singers in Norwich, German warblers, Hartz Mountain and St. Andreasberg Rollers.
GERMAIN SEED AND PLANT CO.,
326-328-330 S. Main st.

FOR SALE—12 CANARIES, SOME EXCELLENT singers; also outdoor aviary, cheap. 802 E. 29TH ST.

FOR SALE—ONE PAIR YELLOW GERMAN ROLler canaries and cage, $5; one pair orange and black German Rollers, $4; also other birds. 1415 ARAP

LOST, FOUND, STRAYED
And Stolen.

LOST—MARE COLT, FRIDAY, APRIL 10, ABOUT 11 months old; name colored with hair white; with gray, long black tail, black mane; also sorrel mare, blind foal, and stud in forehead, over 4 years old; liberal reward. 4145 VIRGIL AVE. Wilshire 420.

LOST—
$25 REWARD
For return of small bluish-gray Yorkshire Terrier, Female, gilt collar, leather bow; weight 8lbs. no questions asked. MRS. DORSEY, 2019 S. Figueroa st.

LOST—OR STOLEN—HORSE, ABOUT 4 O'CLOCK Thursday morning, bay horse, weight about 1100; had saw from 1-in saddle horn; mark on hind leg; white star on forehead. Reward, 606 BREED ST. Sunset 1242.

LOST—CAMERA AT ARCADE DEPOT OR ON Washington car Monday afternoon; April 13. Reward for return of camera or exposed films; no questions asked. A. G. L., 1110 West Washington st.

LOST—BOSTON TOY BULL TERRIER, FEMALE, all brindle except little white between fore feet; no collar or brass. About eight months old. Answers to name Betsy. Pet of 5-year-old boy. Reward. Phone 69471. MAIN 8051.

LOST—DOG, COLOR BROWN, BLACK AND WHITE body, large ears and stubbed; 9 months old. Reward 1616 DAYTON AVE.

LOST—WALKING CANE, APRIL 8 IN DOWN-town section, made of years ago in Switzerland. Reward. 1431 WEST 12TH ST. 7, 1.

LOST—PURSE.

STOLEN—SATURDAY FROM 902 S. BROADWAY, yellow terrier. Address on bronze name plate on collar. Reward. Call or write P. J. Reed for information. 902 S. BROADWAY.

LOST—APRIL 8, $25 REWARD, WHITE FRENCH bulldog, all spotted; answers to name Prince. MRS. KIRKPATRICK, 5671 S. Brentwood ave. Pasadena car.

LOST—BUNCH OF KEYS AND BRASS PADLOCK. Return to OWNER, 945 Orange st., and receive reward.

LOST—POCKETBOOK, BROWN ALLIGATOR, containing cash and papers. Liberal reward. Phone 17295 W. 7th st.

LOST—RUNAWAY, BROWN HORSE, 3 WHITE LEGS, white nose, weight 900. Lost at Tujunga Cemetery, 112 N. CLARENCE ST.

LOST—PIN SHOOT ON 6TH ST., GOLD BIRD and arrow, tinted on black ground. Liberal reward. Return to TIMES ADJUSTMENT BUREAU.

LOST—ONE PACKAGE CONTAINING STOCKS and bonds, addressed 1,400 MICH. Pasadena. Cal., or phone Colorado 718.

MANICURING—CHIROPODY—
Facial, Scalp Treatment, Hair Dressing.

WE MAKE A SPECIALTY OF HAIR DYEING. WE can restore the color of fade hair to its natural shade. Call and see our SCIENTIFIC HAIR PARLOR, 215 Fay Bldg., 3rd and Hill.

MASSEUSE, EASTERN GRADUATE, GIVES FACE and scalp treatments; also manicuring. Address 12, box 440. TIMES BRANCH OFFICE.

HAIR GOODS, SUPERLUOUS HAIR REMOVED, by electrolysis; shampooing, 25c; hair-dressing, 25c; manicuring, facial, 15c. 250. FLORENTINE, 237 Mercantile place, at Broadway.

GOLDEN GATE PARLOR. MANICURING, facial, shampooing, hair dressing. Only 25c. 322½ S. MAIN. Room 1232 Hamburger Bldg.

FACE MASSAGE AND SCALP TREATMENTS. WE sell all kinds of toilet articles. Closed Sunday. 302 S. BROADWAY.

MME. JORDAN, MANICURING FACE AND VIBRATORY scalp treatment. 552½ S. BROADWAY.

CHIROPODIST, FACIAL AND SCALP TREATMENT. 322½ W. FIFTH ST., Room 20.

MME. TRABILCOX PERRY, MANICURING, FACIAL and massage. 1061 S. MAIN ST. Side entrance. Fine.

VIBRATORY, SCALP TREATMENTS. CURE FOR tired feet. 1 block S. SPRING ST. 1st floor.

CORNS, BUNIONS, CALLOUS, INGROWING NAILS removed. W. KALOSKY, chiropodist, room 501, 215 W. 3rd.

BOSTON GRADUATE NURSE GIVES FACIAL AND scalp treatments. MR. MACY, 949 S. Hill. Phone 10

CHIROPODY, FACIAL AND SCALP TREATMENT. 322½ S. FIFTH ST. Room 20.

FACE MASSAGE AND EXPERT SCALP TREATMENTS. 308 W. NINTH ST.

MISS MAY SOLEE, FACIAL AND SCALP TREATMENTS. Rooms 8, 9, 10, 11. 257½ S. HILL ST.

MME. BURTON, MANICURING AND SCALP TREATments. Room 8, 257½ S. HILL ST.

FACE AND SCALP TREATMENTS, 115½ S. BROADway, room 4.

MISS MANNING, FACE AND SCALP TREATMENTS. 108½ S. BROADWAY, Suite 54.

CHIROPODIST AND MANICURING. HOURS 9 a.m. to 9 p.m. 318 S. BROADWAY (west side).

MASSAGE—
And Other Baths.

SWEDISH GYMNAST AND MASSEUSE. 15-20 TRAINED NURSE. LADIES ONLY. MRS. REA. HILD JOHANSSON, EXAMINED AND REGISTERED IN STOCKHOLM. 428 S. BURLINGTON AVE.

MASSAGE AND VIBRATION GIVEN TO GENTLEMEN in their homes. Graduate nurse. Phone 4825 from 10 to 12. BIDEAUX.

BATHS AND MASSAGE. NEW OPERATORS. BOYS' suits, 50c; to-day, 25c. 219 S. Broadway. 314 Commercial st. Open Sundays.

KALOSKY BATHS, 302 S. HILL. MASSAGE, electric treatments. Attendants both sexes. Open Sundays.

BATHS, MASSAGE, ELECTRICITY, OPERATORS both sexes. MRS. THOM, manager, 502 S. Hill. Phone 14.

ELECTRIC CABINET BLANKET SWEATS, STEAM baths; attendants, both sexes. MR. and MRS. ROBERTS, managers. 707½ S. Broadway; office, room 7.

MME. HIBBARD, ELECTRIC BATHS, MASSEUSE, vibrator, attendants both sexes. 1125 S. GRAND AVE.

MISS GRACE ALLEN, MANICURING, SCALP TREATMENT, face massage. Room 16, 131½ SPRING. BROADWAY 5.

MISS ERICSSON, MASSEUSE. TREATMENTS FOR ladies at home. A3055. 316½ W. 3RD. F. 16

MINING—

A WIDOW WILL SELL AT SACRIFICE FIVE MINING claims and one 5-stamp mill; 2 miles of timber; veins gold-ore; about 60 feet of tunnel on each claim; all veins good; should not be blocked out and in sight; ample water power; abundance of timber; 40-ton mill will be put in if mentioned; 40-ton mill will pay for itself in 90 days; an investment in rich mining property for $7500; $2500 cash, balance can be made to suit. For particulars address 12, box 516. TIMES BRANCH OFFICE.

I KNOW WHERE I CAN DISCOVER $20,000 IN gold within 100 feet; will prove it to you; will take $2000 for it; gravel one to two feet from surface; 1200 feet gravel to be ground; will guarantee to turn water and come to terms. Address MINER, 4443 Angeles Mesa ave.

WANTED—PARTY WITH $1000 TO JOIN ME IN mining claim on Klamath River. All title to all property in my name. Adjoining property and 8 feet development. Address 12, box 1, TIMES BRANCH OFFICE.

FOR SALE—DEVELOPED PLACER MINE, CALIfornia's best mining county. Water, fully developed; buildings, machinery. A. F. WALKER, 1st floor, Chamber of Commerce.

FOR SALE—PLACER MINE, CALIFORNIA'S BEST mining county. Water, fully developed; buildings, machinery. A. F. WALKER, 1st floor, Chamber of Commerce.

WHO WISHES TO JOIN SMALL SYNDICATE with reputable parties; $10 to $25 monthly payments; high grade, full investigation. Address 12, box 252. TIMES OFFICE.

GORDON H. PUTNAM
ENGINEERING COMPANY.
310-12-14 TRUST & SAVINGS BLDG.
EXAMINATION, DEVELOPMENT AND MANAGEMENT OF MINES.

WANTED—HAVE A GOLD PROPOSITION I KNOW to talk to you about, working interest, plenty of money and development. F. E. WEAVER, 229 Security National Bank Bldg.

ACME ASSAY OFFICE.
108 NORTH SPRING STREET.
Gold, 25c; silver, $1; gold, silver and lead, $1.50.

WANTED—MONEY TO DO ASSESSMENT WORK on mining claims, lasting from gold or silver; only now mining commences. Address 12, box 191, TIMES OFFICE.

AN EXPERIENCED QUARTZ MINER, TIMBERMAN or shaftsinker is open for engagement. Address 601 WEST 24TH PLACE.

BLACK SANDS AND PLACER CONCENTRATES. 5 to 10 tons or more at the mine; 5 to 10 tons delivered at Los Angeles. Address 12, box 4, TIMES BRANCH OFFICE.

WE HAVE MORE GOOD MINING PROPERTIES to offer our clients than we have had for 2 years. Now is the time to buy. H. S. G. TOMPKINS, 9 Broadway Bldg.

WANTED—YOUNG LADY WISHES A FEW PUPILS in mining. Beginners taught a thorough course. Have practical knowledge. Reasonable rates. Address 12, box 1, TIMES BRANCH OFFICE.

FOR SALE—GASOLINE ENGINE, FAIRBANKS-Morse, 4-horsepower, complete with starting battery and coil. Used 3 months. Address 12, box 12, TIMES BRANCH OFFICE.

FOR SALE—GASOLINE ENGINE IN GOOD condition, 22 YEARS' EXPERIENCE. REPAIR AND ADJUST ENGINES CORRECTLY. 406 E. THIRD ST.

FOR SALE—CONCRETE MIXER, CALL 406 E. THIRD ST.

MUSICAL INSTRUMENTS—
For Sale, Exchange, Wanted.

FOR SALE—STAMP MILL, ROCK CRUSHER IN 61 inch, almost new; cheap for cash. 1 block from car line. Address 12, box 1, TIMES BRANCH OFFICE.

FOR SALE—STAMP MILL, BLACK SMITH'S OUTfit, 2 forges, 2 anvils, 2 vises, 2 drills, 1 emery wheel, 1 set of tools, 1 set of bellows, 1 set of dies, 1 set of taps, 1 set of reamers, 1 set of hammers, 1 set of chisels, 1 set of punches, 1 set of files, 1 set of rasps, 1 set of scrapers, 1 set of wrenches, 1 set of pliers, 1 set of hacksaws, 1 set of hack saw blades, 1 set of hack saw frames, 1 set of hack saw blades, 1 set of hack saw frames, 1 set of hack saw blades, 1 set of hack saw frames

Serious Alternative.

VOTE SCHOOL BONDS OR PUT UP THE BARS.

Board of Education Asks for Means to Erect More Buildings — Growth of City Measured by Number of Pupils—High-Class Structures Contemplated in All Parts of the District.

A SCHOOL BOND election has been called for Thursday, May 14, at which time the Board of Education asks the people to approve an issue of $4,600,000.

Of all the problems that confront a growing community, it is safe to say the greatest is that of keeping the school facilities abreast with the cordon of children, who knock at the doors, demanding the education, which the laws of California declare they must have.

Los Angeles has courageously faced the situation for many years, only to find herself at the end of each year in a worse dilemma than she was the year before.

There are two ways of remedying the condition—give the school authorities sufficient money to build the schoolhouses, or send out word to peoples of the earth that Los Angeles has put up the bars and wishes to enjoy the God-given heritage of this land of the better life without further interruption.

HOW WE GROW.

That the population of the city and the school population grow along natural and systematic lines is conclusively shown by the figures of past years. For the sake of brevity in the comparison, let us take the periods of definite changes in population.

In 1900 the population of the city, according to the United States census, was 102,479; the school population was 20,497, almost exactly one in five.

In 1905, the local census made the population 201,000; the school population was 34,326, or a little less than one in six.

In 1910, the United States census fixed the population at 319,198; the school population was 52,054, or a little over one in six.

In 1913 the school population was 79,883. It would be fair to say that this was one-sixth of the population of the city at that time, which gives a total of 479,298 for that year, showing an average monthly growth of 4448 in the population of the city for thirty-six consecutive months.

In 1914 the city is growing at the rate of 5000 a month, which at the end of June will make the population 539,322, and the school population 89,883, following the ratio of increase for the previous three years.

In 1915, the same ratio of increase will produce the following figures on June 30: Population, 609,000; school population, 101,000.

If the school figures of past years mean anything, they mean that these figures for 1914 and 1915 are approximately correct, and it might be well to "paste them in your hat."

OTHER BOND ELECTIONS.

The last school bond election was held in 1911, when the people voted $1,720,000. Two years prior to that, in 1909, bonds were voted for the same purpose amounting to $700,000, and in both instances the money simply amounted to making provision for the children who were then unable to get into the schools, without looking forward to the natural increase in population.

The Board of Education is now asking for $3,000,000 for the elementary schools and $1,600,000 for High Schools, with the knowledge that when the money is spent the facilities will be fully as inadequate as they are today, unless the city stands still for twelve months, but they wish to be moderate in their request.

There are now attending school in 236 temporary bungalow houses, erected on the grounds of the various schools buildings, 10,000 children, and 2000 more are restricted to half-day sessions. These, with the estimated increase of 11,000 by June, 1915, make a total of 23,000, and it is freely admitted by the officials of the Board of Education that the best that can be done with the $4,600,000 asked for now will fall far short of providing for all these.

HOW MONEY TO BE USED.

The call for the bond election on May 14 specifies that the money is to be used for the purchase of new sites, erection of new buildings, repairs and additions to old buildings, and for equipment. Under the law none of these things can be done with the State funds or with funds raised by direct taxation, therefore the voting of bonds is absolutely imperative, and it is agreed that their defeat would be a calamity beyond estimate.

Said Deputy Superintendent Monlux yesterday:

"It requires about $5000 a room to erect school buildings, such as we build in Los Angeles, in addition to the land, and lack of bond money has made it necessary to resort to the temporary bungalows. It is a liberal estimate to say that the money now asked for will provide 350 rooms for the elementary schools and 150 rooms for high schools, and I fully realize that it will make no provision beyond the end of the fiscal year 1915.

"I understand it to be the purpose of the Board of Education to secure sites and erect new buildings for the elementary schools in a number of places where the demand has shown to be imperative; a high school on the First and Vermont site, the only one at present owned by the city, and high schools at Highland Park and in the southeast section, as well as additions and improvements to almost every present school building in the district.

"The larger close-in buildings will be of concrete and brick, and those in outlying districts will, probably be of the Wadsworth type—one-story buildings with cement exterior, all the rooms being as nearly as possible in the open air. The original Commercial High School on the hill, from which the Polytechnic High School resulted, was of this type.

"Larger plots of ground will be insisted upon in the new purchases, so that there may be ample playground room, and larger accommodations for the people of the neighborhood who wish to make use of the buildings and grounds, as provided under the law.

"Sloyd and cooking schools will be established in all the buildings possible, to obviate the necessity for boys and girls going long distances and paying car fare to secure the benefit of either of these vocational schools."

AN ILLUSTRATION.

As illustrating how it has been impossible to keep pace with the growth of the city, and the immense task before those who attempt it, Monlux said:

"In 1910 an eight-room building was erected at Normandie and Western avenues, and it was thought would be adequate to meet the requirements for many years in that section of the city, but since then two other buildings have been erected within a radius of fifteen or eighteen blocks—an eight-room building at Western avenue and Fifty-third street, and an eleven-room building at Western and Santa Barbara avenues. All are full and overflowing and seven temporary bungalows have been provided to relieve the congestion, and still there are some children attending half-day sessions at the Normandie-avenue school.

"This for one district alone, and the same condition exists in practically every suburb, particularly in Boyle Heights and in the northwest section toward Hollywood. The Ninth-street school, right in the heart of the city, has twenty-three rooms, all overflowing, and conducts some half-day sessions.

"Failure to vote the bonds asked would mean calamity to the schools, and I believe that it is only necessary for the people to know actual conditions. The expense to the taxpayer will be but 7½ cents on the hundred dollars the first year, and this will gradually decrease. Only 20 per cent. of property holders pay taxes on more than $1000, so you see it will cost 80 per cent. of them but 75 cents to give us this bond money and keep our schools a credit to the city."

The facts are so conclusive as demonstrating the need, that it is safe to predict the readiness of the voters of the city to meet the emergency and mainain the education supremacy of the first city of California. The Western Journal of Education placed Los Angeles on record for the fiscal year ending June, 1913, as having spent that year $2,500,000 more than San Francisco for education in addition to $876,000 spent for buildings the same year.

Wobbling.

NORTON'S WEAK KNEES EXPOSED.

CANDIDATE TELLS ABOUT GOOD ROAD BONDS FLUKE.

Schwaebe Takes Supervisor to Task for Vacillation and for Change of Front in Bowing the Knee to Socialists and Laborites in Endeavor to Win Their Votes.

Lewis H. Schwaebe, candidate for Supervisor in the Second District, spoke at length last night before an enthusiastic gathering in Symphony Hall. He got a hearty reception.

Schwaebe briefly reviewed his qualifications for the position of Supervisor and dealt especially on the good roads question, showing that good substantial roads are an enduring asset to the community at large.

Supervisor Norton was taken to task for his vacillating stand on the good roads bonds which recently came up before the board.

Schwaebe said in part: "At a recent meeting of the different counties interested in building the Los Angeles-San Francisco highway, a decision was reached to issue bonds to meet this expense, and it was mutually agreed that Kern county should take over $500,000 worth of bonds, Los Angeles county $500,000, and that Tulare county would make proper arrangements to take care of its portion of the road. Norton acquiesced to this arrangement in the presence of the Board of Supervisors of Tulare county, Mr. Jastro, one of the Board of Supervisors of Kern county, the four other members of the Board of Supervisors of Los Angeles county, and Mr. Darlington, the state Highway Commissioner. Well, fellow citizens, matters were progressing too satisfactorily towards the beginning of a Los Angeles-San Francisco highway to please our self-styled defender of the public interests, and at the following meeting of the Board of Supervisors, when the purchase of the $500,000 worth of bonds representing the share of this county towards building the highway, was put to a vote, Mr. Norton saw fit to reform himself and cast his vote against this issue. An explanation of his inconsistent attitude in this matter was never made public, but it is surmised that at the eleventh hour the interests who are seeking to keep him in office against the popular demand of his recall, made it clear to him the road was not going where it would benefit their lands."

Schwaebe then cited an illustration of the inconsistency of Norton, his attitude toward the workingman as found in Norton's celebrated book, "Reminiscences of an Agitator."

Schwaebe quoted the following from the writing of Norton, who, he declared, is now bowing the knee and worshiping at the shrine of Socialism and union labor with the object of securing votes.

"Any one visiting our beach resorts or places of amusement on Sundays or holidays, or in fact on almost any day, would find it hard to believe that the people were being ground under the iron heel of oppression, as was so ingeniously, and, in some instances, so diabolically suggested by Socialist speakers in the recent campaign.

"The open disregard for the truth that is characteristic of far too many of the advocates of Socialist principles, on the platform or the soapbox, is an insult to the intelligence and common sense of the people they address.

"The truth is, that these men, if they actually realize the final outcome of the adoption of the doctrines they advocate, dare not show the same to the people in its true light; as a consequence, this movement resolves itself into a colossal confidence game to get into office."

Though a car may seem to "eat up gasoline," the fuel does not disappear from the float chamber of the carburetor at such an alarming rate as might be supposed. In fact, a car can run for quite a distance on the float chamber contents. This should be remembered in the event of a break in the fuel line, when repeated fillings of the float chamber will enable the driver to get home, with interruptions.

PRINCE AND PEOPLE.

Ruler of Monaco Puts People First and Revenue from Monte Carlo Relieves Them of Taxation.

[Minneapolis Journal:] Like many private persons, the Prince of Monaco is more respectable than his business. His capital is the biggest resort for public gambling in the world. He takes no part in it, and condemns play in others. Yet, from gambling, he gains a half-million of revenue, and commands leisure for his scientific pursuits.

Where does this leave him morally? In the position of a father who wins every comfort and some luxury for his family at the expense of outside indulgence which he forbids them and avoids himself. The Prince puts his people first. His half-million of revenue relieves them of taxation. Monte Carlo is beautifully kept and improved without cost to the inhabitants. No subject is permitted to enter the gambling casino.

Travelers and alien residents make up all the players. They lose more than they gain, as in other places. But that is the rule of the game, not the outright robbery often practised in more private houses. The profit is divided between concessionaires, government and people. The last are the only clear gainers. The managers of the bank in the various games get the inevitable percentage of profit, as they would in a private club or a tolerated game. They pay the government a high price, which the Prince turns over to his people. Without it, he would have to grind them with taxation.

It makes the Prince a gentleman of leisure, instead of a hard-worked monarch. He employs this to increase human knowledge. That is the way good and evil are mingled in this capricious world.

Riverside.

STEAM PLANT IS SUPERFLUOUS.

PUBLIC UTILITIES MANAGER MAKES RECOMMENDATION.

Would Sell City Property Because Private Companies Can Furnish All Electricity Needed—Longest Distributing Line to El Centro. Woman Sent to San Quentin.

[LOCAL CORRESPONDENCE.]

RIVERSIDE, April 18.—Because of the unique place occupied by the municipal lighting and power plant of this city, private power corporations, no less than cities where municipal ownership prevails, will be keenly interested in the recommendation of Joseph H. Cox, general manager of Public Utilities, that the city dispose of its present steam plant.

The matter has yet to have the consideration of the Board of Public Utilities to which body the recommendation has been submitted.

As a matter of fact, the steam plant, which was installed in 1900, has been maintained of late for use in cases of emergency only owing to the favorable contracts the city has been able to secure from private companies for electrical energy. Contracts are now in force with the Southern California Edison Company and the Southern Sierras Power Company, and these will not expire until 1917. Renewal privileges assure the city of a reasonable power rate for many years to come; hence the recommendation for the abolishing of the steam plant.

SOURCES OF POWER.

In support of the proposal, the argument is advanced that nothing short of a calamity would ever call for the operation of the steam plant in view of the fact that the Edison company is serving the city from two sources—the 10,000-volt line in Mill Creek Canyon and the 30,000-volt line running out of the Long Beach plant. The Southern Sierras supply has two sources also, the Inyo county plant and the steam plant at San Bernardino.

It is also argued that the city's steam plant will not be up to the standard required of a generating plant at the time the present contracts expire three years hence.

General Manager Cox also believes that it would be to the interest of the city to dispose of all stock carried for house-wiring purposes to the electrical contractors who are willing to take over the material at invoice prices. The recommendation that the department discontinue the house-wiring branch of the business is based on the assumption that by so doing the private contractor would become the best new business solicitor that it would be possible for the city to obtain.

LONGEST POWER LINE.

Material for the construction of an extension to the transmission lines of the Southern Sierras Power Company which will give that company the distinction of having the longest distribution line in the world, is now on the ground, according to statements made by President LeLos Chappelle.

The extension for which this material was ordered will run from San Bernardino to El Centro, in the Imperial Valley. It is expected that the work on its construction will be completed within sixty days. The distance from the northern terminus of the company's transmission line at Winder, Nev., to El Centro is 586 miles.

WOMAN TO SAN QUENTIN.

Mrs. Mabel White, aged 35, is the first woman to be sentenced from this county to a term in State's prison. She was taken north today and will pass one year there for burglarizing the home of J. D. Funk of Beaumont.

The woman pleaded guilty to the charge in Judge Densmore's court, but sought to exonerate her husband who was also arrested for complicity in the crime. A week from today he will plead to the charge of receiving stolen goods. The couple were arrested in Santa Ana a few days ago, following the burglary.

LANDMARK EFFACED.

A well-known landmark was obliterated this morning with the wrecking of the big flume belonging to the Riverside Water Company, erected forty years ago across the Arroyo Tequesquite for the purpose of carrying the waters of the lower canal to the lower portion of the valley.

The structure becomes useless through the deeding of the canal to the city, which acquired a right to the old watercourse at the time the domestic system was purchased. The enlarging of the company's upper canal and the installation of certain pipe lines, has made it possible to obliterate from the landscape the unsightly ditch. The flume was 700 feet long and averaged forty feet in height.

London.

LONDON SUFFERS CROOK INVASION.

They Come from Colonies Instead of America.

Emigration Slackens Toward the Setting Sun.

Metropolis Overcrowded and Hotels Are Needed.

[A. P. FOREIGN CORRESPONDENCE.]

LONDON, March 7.—American crooks now give London a wide berth. Supt. William McCarthy of the criminal investigation department of Scotland Yard states that only on rare occasions does his department have to handle a case in which an American crook plays a part. When Frank Forest, McCarthy's predecessor at the head of the criminal investigation department, was serving his apprenticeship as a detective inspector, American crooks were so numerous that he was sent several times to America to study their habits on their native heath.

At present, however, London is suffering from an invasion of crooks from the colonies. Most of these come from Australia and South Africa, and they are of the type which resort to violence without hesitation. Many of them thrive by blackmailing wealthy colonials, who have taken up their residence in London. Some of these residents have pasts, the revelation of which would spell disaster and social oblivion, and the blackmailers who follow them from the colonies fatten on this knowledge.

In accounting for the disappearance from London of the American crook, Scotland Yard officials expressed the opinion that the skillful confidence man finds better openings on the continent, while his less artful colleague finds a safer outlet for his energies at home.

NOVEL COLONIST PLAN.

The tide of westward migration has slackened decidedly. Four steamships scheduled to sail within the next month have had their advertised departures cancelled. At this time last year it was impossible to get even a third-class berth on an English liner going to Canada without an order several weeks in advance.

The migration toward Australia continues, but diminished in comparison with last year. It is expected to increase soon, however, with the first trial of the government plan to assist English lads to places of apprenticeship among South Australian farmers. Under legislation passed last session the Commissioner of Crown Lands and Immigration is empowered to act as guardian of boys taking advantage of the plan, and ample safeguards have been placed about the interests of the boys as well as the rights of their employers.

The first party of boys for Australia will leave Liverpool late this month. This party will serve as an experiment, and if successful the plan will be carried out on a large scale. In the past Australia has complained that the adult Briton does not readily adjust himself to rural life in the Antipodes, and, becoming discontented, joins the already overfilled ranks of labor in the cities, leaving the problem of rural depopulation as acute as ever. It is believed that by the time their apprenticeship ends the boys will be quite willing to stay on the farms.

MORE HOTELS NEEDED.

Notwithstanding that London has spent $65,000,000 during the past ten years in building new hotels or improving old ones, largely for the accommodation of American visitors, the hotels are still overcrowded during the tourist season.

It is estimated that 100,000 Americans now pay visits of some length to London during each summer, whereas a few years ago the metropolis was declared to be only a stopping place for a day or so for tourists bound to the continent.

HEADS TROOPS IN IRELAND.

Gen. Sir Arthur Paget, who commands the troops in Ireland, at a dinner given him at the Corinthian Club, Dublin, told his audience what the exact feeling was in the army over the Ulster question. He had been assured, he said, that there was no intention on the part of the government to make use of troops in Ireland except "to maintain law and order." Speaking of Irish troops and the Ulster Volunteers, which are being organized to resist home rule, the general said:

"It is not thinkable, it is not possible for me to contemplate ever being asked to concentrate my men and to move against the forces in the north of Ireland.

"At the same time you must remember that in our lives we soldiers often have to do things that we do not like. When we have to deal with large bodies of men who understand the meaning of the word discipline it means that, however distasteful it may be to them, they will carry out any orders given to them by the King.

"And it may be—God forbid it should be—my lot to be ordered to the north. I should regret it. I have no doubt that many officers would regret it, but, if the order comes, that order must be obeyed."

This speech is taken as the reply of the official heads of the army to those who have suggested that many officers would refuse to obey orders to put down revolution in Ulster.

RADIUM'S PRESENT STATUS.

"It would be well if those who are experimenting with radium would be silent for the next couple of years, until they know where they are and can make some definite announcement," said Dr. Charles Ryall, chairman of the Medical Committee of the Cancer Hospital, at a recent meeting of the governors.

"Radium," he added, "has not come to supplant surgery in the treatment of cancer, but to aid it in fighting the disease. The properties of radium are comparatively little known, and we are therefore going through the experimental stage of radium treatment, endeavoring to fathom its effect on disease, especially cancer, estimate its dosage and classify what cases are suitable for treatment by it. That will mean some years of work, but we can wait with confidence for a definite pronouncement, as the radium research work in the country is being carried out systematically and is in the best of hands."

Dr. Ryall said there was enormous field for research work at the Cancer Hospital, but it was hampered by the inadequate supply of radium and its enormous cost.

The British navy is being handicapped by inability to keep up a continuous and adequate supply of oil fuel. This is said in naval circles to be the real cause of the decision not to hold any grand maneuvers this summer and for the cancellation of the review of the fleet which the King had intended to hold at Spithead. Every effort is being made to husband the supply of oil at the supply stations and to use it only in such ships as burn oil exclusively. The destroyers have been kept in harbor since they arrived at Christmas.

"ELECTRICAL TRESPASS."

The view of a county court judge that the action of money lenders in ringing up a debtor at his employer's office constitutes "electrical trespass" is indorsed by the Law Journal, which states: "To ring the telephone at another's house in order to put pressure on some person employed there is not only a most offensive thing to do, but is an insufferable trespass, for which no doubt substantial damages could be recovered by the owner."

Seaweed as Food.

[New Orleans Times-Democrat:] Seaweed is eaten as food in Scotland. At this time of the year laver is in season among the Scottish fisher folk.

Laver is an edible seaweed. It is easily prepared for food. It is first dried and pounded. Then it is stewed with salt, pepper and vinegar. Onions or leeks are frequently added to this dish of laver, which has a flavor all of its own and much liked by the fishermen.

In Ireland a similar seaweed is called "sloke." It is frequently boiled with milk into a sort of salty blancmange, or custard. Another way to prepare sloke is to roll it quickly backwards and forwards several times around a heated poker. Grilled in this primitive fashion, it is said to be quite toothsome.

"Dulse" is the local name for still another species of edible seaweed that is mixed with barley meal and made into bread in the western highlands of Scotland.

In Wales, a fourth kind of seaweed is first dried and pounded and then mixed with ordinary flour. Then it is made into small flat cakes, called "sowle bread," and fried. It is said to be nutritious and has the value of economy.



SAN DIEGO ARMY AND NAVY ACADEMY

"The West Point of the Pacific." Located on Bay and Ocean at Pacific Beach, a delightful suburb of San Diego. OUT-OF-DOOR CLASSES and SPORTS ENTIRE YEAR. Individual attention; thoroughness of instruction; and above all, CHARACTER TRAINING under positive Christian influences. Affiliated with leading colleges. Write for Illustrated Year Book.

CAPT. THOS. A. DAVIS, Supt.
(Late Sixth U.S.V. Infantry)
Pacific Beach, Cal.

LOS ANGELES BUSINESS COLLEGE

Oldest and largest business college corporation in the Southwest. Connected with Heald's in 13 cities. Eighth at Hill.

The Dana Woodruff Business College

5th Floor Hamburger Bldg., Broadway and Eighth. Efficient teaching, inspiring influences, modern methods, large, light rooms; 100 feet above street noise and dust. Leader since 1904—THIRTY YEARS. Always going. BEGIN NOW. Call, write, phone—F1350; Main 188.

Harvard School—Military

Western Ave. and 16th St. Boarding and Day Pupils. 10-acre athletic field. Manual training shops. Detailed U. S. Army officer. Men teachers. Fall session opens September 16, 1913. Write for illustrating catalogue. Telephone 72147. Rev. Robert B. Gooden, A.M., Head Master.

HOLLMAN Business College

1917 S. Figueroa. Ideal school location. Attractive college building. Expert teachers. Low rates. Broadway 1560; Home 54091.

FIRST SALE
A. E. Little Co.
426 So. Bdwy.

Commencing Monday, and continuing throughout the week, we will place on sale, at half the regular price, more than a thousand articles including Brass Goods, Leather Novelties, Stationery, Art Craft Jewelry, Pictures and Books.

Some of these articles are very slightly damaged but the greater part are from our regular stock.

Schools and Colleges.

ANGELES VISTA SCHOOL
1844 St. Andrews Place

Day and home school for girls of all ages. Only girls' school in the West that ... complete educational system; kindergarten, primary, intermediate and high school departments. Music, Art, Domestic Science. Individual and class instructions ... surroundings. SPRING TERM BEGINS APRIL 6. Home 72544. Ord Wing A.B. Pres.

St. Catherine's School for Girls

826 West Adams street, opposite Chester Place. Non-Sectarian school for ... under 15 years of age. Boarding and Day school. Boys admitted to Kindergarten and First grade. French, German, Art, Gymnasium. Music Department ... Thomas and Miss Musgrove, Principals. Telephones: 25269; West 4532.

MARLBOROUGH SCHOOL for GIRLS OVER FOURTEEN

565 West 23rd St. 24th year opens Sept. 29th. Certificate admits without examination to Wellesley, Vassar, Mt. Holyoke, Smith, Berkeley and Stanford. Freshman and ... college work; special courses in Literature, History of Art, Domestic Science, ... Millinery, etc. Music department in charge of Mr Waldo F. Chase. Mrs Geo. A. ... Miss Grace Wiltshire, B.L., Principals. For catalogue and information address ... Marlborough School.

Los Angeles Conservatory of Music and Art

Places great stress on ... study, and offers the very best ... tunities for serious work in all branches of ... education. Entire Sixth Floor, 730 South Grand.

CALIFORNIA MILITARY ACADEMY

Primary, grammar, high school. Fine gymnasium, manual training. 1501 ... Avenue. Washington car. Home 23472. N. William Brick, M. A., Principal.

Adams and Hoover Sts. GIRLS' COLLEGIATE SCHOOL

Resident and day pupils. Generous courses of study. Eighth grade, High School, Freshman work. Accredited school. Music, Art, Cooking, Sewing, Gymnasium. Twenty-second year. Miss Parsons and Miss Denison, Principals.

HOLLYWOOD SCHOOL FOR GIRLS

An out-of-door school. Sunset Boulevard and Hay avenue. Boarding and Day ... College, Preparatory and General Courses. Music, Art, Domestic Science and Art. ... Training. Catalogue on application. Phone 61844. Laurel Canyon car.

L. A. MILITARY ACADEMY

Huntington Drive. For those who appreciate the best. Country life. Over ... New buildings. Twenty minutes from Sixth and Main. 'Phones: 31411; Home ...

Local contemporaries please copy as usual

FLOWER SEEDS FREE
TO TIMES SUBSCRIBERS

Every reader of today's Times' (excepting those subscribers who are now enjoying the benefit of The Times' Rose and any other premiums) may secure six generously filled packages of seasonable flower seeds, which if planted now will flower in early summer. Or, they may be planted in the Fall, or held until next Spring.

In 1915 the Great Flower Festival in Los Angeles will exhibit some of the choicest flowers and plants ever seen in the world. In this city, beautiful flowers should be superabundant, as the soil and climate give magnificent returns for the time devoted to raising plants. All nature beckons the amateur and professional gardener to plant, beautify and decorate, so to further encourage the interest, and the growth and culture of flowers, The Times is offering for a short time only a fine selection of first, fresh stock seeds.

To secure a collection of 6 packages of flower seeds absolutely free, all that is required of you is to subscribe for The Times (daily and Sunday) for 3 months at the usual subscription price, 75c a month, and an order will be given to you for a choice of any of the following collections:

TAKE YOUR CHOICE

COLLECTION "A"
CENTAUREA IMPERIALIS (Giant flowering Sweet Sultans.)
Aquilegia—Columbines. A most desirable border plant.
Asters. Giant American Branching. A very popular species.
Antirrhinum. Giant flowering Snapdragons.
Eschscholtzia, California Poppy. A special mixed combination.
Nasturtium. Madam Gunther's Hybrids.

COLLECTION "B"
GIANT COMET ASTERS.
Giant Comet, White.
Giant Comet, Crimson.
Giant Comet, Rose.
Giant Comet, Pink.
Giant Comet, Elk's Purple.
Giant Comet, Lavender.

COLLECTION "C"
POPPIES. (Annual and Perennial.)
Giant Shirley.
Shirley Poppy.
Poppy Danebrog.
Oriental Poppies.
Poppy Admiral.
Poppy Tulip (Glaucum.)
Poppy, Giant English Scarlet.

COLLECTION "D"
SWEET PEAS.
Countess Spencer.
Frank Dolby.
King Edward Spencer.
Queen Alexandra.
Dorothy Eckford.
Sweet Peas—Mixtures.

COLLECTION "E"
PHLOX (Drummondii.)
Large Flowering Phlox.
Petunia Hybrids.
Salvia Splendens.
Salpiglossis—Giant Emperor.
Schizanthus (Butterfly Flower.)
Verbena Mammoth.

COLLECTION "F"
ZINNIA (Double Giant Flowered.)
Giant Zinnia—White.
Giant Zinnia—Yellow.
Giant Zinnia—Scarlet.
Giant Zinnia—Rose.
Giant Zinnia—Purple.
Giant Zinnia—Pink.

HOW TO GET THE SEEDS FREE

Clip following contract order and mail it to The Times, or give it to any regular Times agent:

Town ..... Date ..... 1914.

THE TIMES-MIRROR COMPANY, LOS ANGELES, CAL.

Gentlemen: In consideration of your offer of a selection of 6 packages of flower seeds, I hereby agree to subscribe for The Times (Daily and Sunday,) and will pay for same regularly every month at the subscription price of 75c per month for a period of three (3) months from the date hereof. It is understood that an order on the nurseryman for the selection of 6 packages of seeds will be delivered to me at once. (Out-of-town patrons desiring the packages forwarded to them are required to pay in advance the small sum of 10c to cover forwarding charges.)

I promise to notify The Times at once should I change my residence.

Subscriber's Name .....

Address .....

Old or new subscriber .....

FOR FURTHER PARTICULARS ADDRESS
THE TIMES-MIRROR COMPANY
MAIN 8200 FIRST AND BROADWAY HOME 10891

Vicente Terrace Choicest located subdivision in Venice, Ocean Park or Santa Monica. Write or see Sole Agents, SCHADER-WELLS, 1808 Ocean Ave., Santa Monica, Cal.

(Continued on Twentieth Page)

T SALE
Little Co.
o. Bdwy.
Monday, and continuing
eek, we will place on sale,
ar price, more than a thous-
ding Brass Goods, Leather
onery, Art Craft Jewelry,
ks.
e articles are very slightly
e greater part are from our

ols and Colleges.
VISTA SCHOOL
St. Andrews Place
ages. Only girls' school in the West that provides courses, primary, intermediate and high school departments. Individual and class instructions amid ideal surroundings. APRIL 6. Home 72544. Ortl Wing, A.B. Principal.
e's School for Girls
Chester Place. Non-Sectarian school for girls and Day school. Boys admitted to Montessori Department. Art, Gymnasium, Music Department, Domestic Arts. Telephones: 21109; West 4582.
OOL for GIRLS OVER FOURTEEN
Sept. 29th. Certificate admits without examination to Wellesley and Stanford. Freshman and Sophomore courses. History of Art, Domestic Science, Secretarial. In charge of Mr Waldo F. Chase. Mrs Geo. J. Cheney. For catalogue and information address Secretary.
Places great stress on systematic study, and offers the very best opportunities for serious work in all branches of music. Fifth Floor, 730 South Grand.
MILITARY ACADEMY
Fine gymnasium, manual training. 1845 Lucile Ave. 23675. N. William Brick, M. A., Principal.
LLEGIATE SCHOOL
Courses of study: Eighth grade, High School, College. Music, Art, Cooking, Sewing, Gymnasium. Miss Parsons and Miss Denman, Principals.
SCHOOL FOR GIRLS
Broadway and Bay avenue. Boarding and Day School. Music, Art, Domestic Science and Art. Phone 81548. Laurel Canyon car.
TARY ACADEMY
appreciate the best. Country life. Over 25 acres. Sixth and Main. 'Phones: 51411; Home 444.
OS FREE
RIBERS
those subscribers who are
any other premiums) may
le flower seeds, which if
ey may be planted in the
ngeles will exhibit some of
orld. In this city, beautiful
d climate give magnificent
ll nature beckons the ama-
and decorate, so to further
re of flowers, The Times
rst, fresh stock seeds.
ds absolutely free, all that is
d Sunday) for 3 months at
r will be given to you for a
HOICE
COLLECTION "C"
POPPIES. (Annual and Perennial.)
Giant Shirley.
Shirley Poppy.
Poppy Danebrog.
Oriental Poppies.
Poppy Admiral.
Poppy Tulip (Glaucum.)
Poppy, Giant English Scarlet.
COLLECTION "F"
ZINNIA (Double Giant Flowered.)
Giant Zinnia—White.
Giant Zinnia—Yellow.
Giant Zinnia—Scarlet.
Giant Zinnia—Rose.
Giant Zinnia—Purple.
Giant Zinnia—Pink.
EDS FREE
ail it to
ress agent:
..... 1914.
ption of 6 packages of flower
s and Sunday,) and will pay
of 75c per month for a period
refund that an order on the
be delivered to me at once.
o them are required to pay
rges.)
e my residence.
RS ADDRESS
COMPANY
WAY HOME 10391

Real Estate and Development Section.

The Realty Market
SURVEY OF THE BROAD FIELD

Los Angeles Sunday Times

Part V: 20 Pages
THE EVER-HIGH TIDE.

XXXIIIRD YEAR. SUNDAY MORNING, APRIL 19, 1914. THE MART: Transactions in Houses and Lots. Bargains in Blocks and Squares.

FACT AND COMMENT.

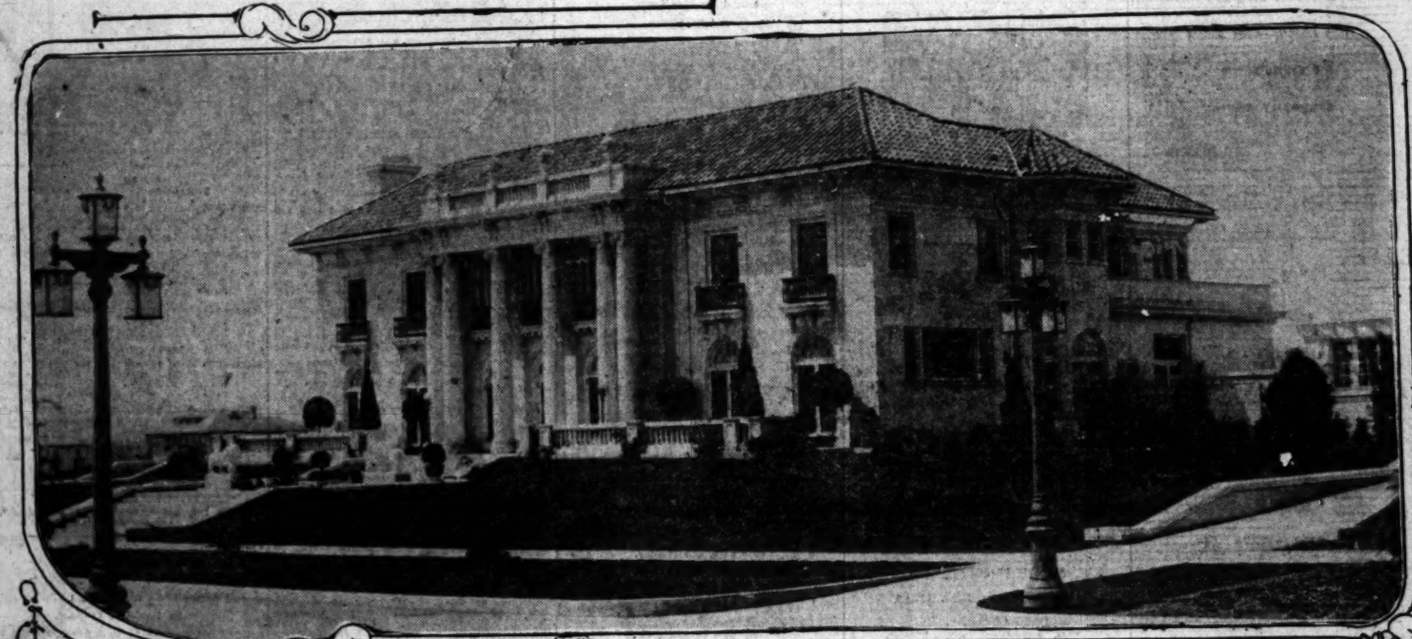
Clean-up Week in Los Angeles. Beginning tomorrow, it is to be earnestly hoped that the aspect of neglect characterizing so many premises in this city will begin to yield before a determined onslaught by public-spirited citizens wielding such implements of the warfare on dirt, rubbish and general untidiness. The thing has been allowed of long enough to insure that everybody has at least heard of the movement to brush up the town, and is hoping that each and every individual who has sufficient civic pride to respond to the suggestion will be an inspiration for some one else. If only the idea could get a firm lodgment in the minds of all it will affect directly and indirectly responsible for the conditions that exist about the Clean-up Week would, in time, Los Angeles would, indeed, be a spotless town in short order.

The Fact and Comment man has been urging people to clean up their premises and their neglected improvements for years. The city has itself urged more than once in these columns to take drastic action toward enforcing those laws on the statute books that have to do with the weed nuisance. The writer has appealed to property owners as well as to the practically-minded individuals on the same score, and at different times and again the advantages of maintaining property in presentable condition. The idea of concerted move in this direction, a movement together to wipe out some of the disgraceful conditions prevailing here, is a most excellent one. It should not only be also to bear considerable fruit.

Every week should be a Clean-up week in Los Angeles, until no citizen can take a visitor around any portion of the city would or could have any reason to blush for the civic indifference of his fellow townsmen. The movement should not let up until every weed-choked vacant lot had been plowed up, every crumbling dirt pavement terraced, every bit of rubbish burned or carted away and every tumbling-down building repaired and given a coat of paint. The city itself should develop a spirit in the same cause and a campaign to begin would be in the public parks, all of which, with one notable exception, are in a deplorable state of neglect. The park department, of course, should be given credit for its praiseworthy efforts to bring about the beautification of the unsightly gully down into the Silver Lake reservoir, but even that devoutly-to-be-desired project cannot make up for the disappearance of the present city dump spots. Yes, the city may well go into the spirit of Clean-up Week.

The next thing on the programme, we might aspire to see the thing that would be the elimination of billboards. One thing at a time, however. The accomplishment of the purposes involved in the Clean-up schedule would represent much of a civic millennium in itself.

Two of the Palatial New Residences of Windsor Square.



Home of Dr. Peter Janss.



Residence of Dr. Edwin Janss.

Mansions of fashionable West Side subdivision.

The dwellings stand side by side in beautiful grounds, the landscaping of which has been completed. Both were planned by Architect J. Martyn Haenke.

Shaping.

FOR CORNER OF ORANGE AND KIP.

PERMIT GRANTED FOR LARGE APARTMENT-HOUSE.

Structure to Contain Hundred and Thirty-five Rooms — Four-Story Rooming-house Projected on San Julian—Plans Out for Carondelet Apartments.

Plans have been completed for a four-story brick apartment-house to be erected at the southeast corner of Orange and Kip streets by C. W. Howard and W. W. Paden. The site has a frontage of 100 feet on Orange by 120 feet on Kip. Excavations for the foundations have been completed and a permit for the building has been issued. Leonard L. Jones & Co. are the designers.

The structure will contain 135 rentable rooms, together with a lobby and amusement room. The exterior will be faced with white tile brick, with art stone trim. The interior finish will be in birch. Each apartment will have a private dressing-room. Elevator service will be provided. Wilton & Hahn are handling the enterprise.

Architect A. Reif is completing plans for a four-story brick rooming-house to be built by John Orth and others at No. 516 San Julian street. The structure will be 66x134 feet in size and will contain 190 rooms. Architect C. C. Rittenhouse has completed plans for a four-story brick apartment-house to be built on Carondelet street, near Ninth, by A. Jamieson. The structure will contain 100 rooms and will occupy a ground area of 88x103 feet.

K. H. Altoon is having plans drawn by H. J. Knauer for a three-story brick apartment-house to be erected on Fifty-second street, near Main. The place will have three stores on the ground story. It will be 55x80 feet in size. E. Spinner has had plans drawn for a three-story frame apartment-house to be erected at the corner of Eleventh and Palos Verdes streets in San Pedro.

(Continued on Twentieth Page.)

WALNUT PAK.

Sales in Walnut Park are reported by the Kleinberger-Edwards Company as follows: Hugh S. Thorne, lot on Olive street, $650; Carl S. Phillips, lot on Walnut street, $1300; Miguel Garcia, lot on Olive street, $800; Elliott W. Barnes, two lots on California street, $1300; William McDonald, lot on Hope street, $900; Frank Davis, two lots on Olive street, $2000; Gabriello Barlotti, lot on Hope street, $750; Elmer W. Craighill, two lots on California street, $2300; Dolores Francisco, lot on Hope street, $900; Wilbur K. Sayre, two lots on Walnut street, $2200; Mrs. Ida Meacham, lot on Walnut street, $750; Julian Kosareff, lot on Hope street, $850; Harry F. Romig, lot on Santa Ana, $700, and Joseph Bergh, lot on Live Oak street, $850.

SELL CORONA GROVE.

The B. & B. Realty Company reports the sale of a ten-acre orange grove in Corona to George Griffiths for a consideration of $15,000, together with the sales of houses at No. 177 South Normandie avenue and No. 132 South Ardmore avenue, this city, to Roberts & Robb for $15,500.

PLANS FINE HOME.

Purchaser of Windsor Square Site to Erect Attractive Place—Other Mansions Under Construction.

Announcement is made by R. A. Rowan & Co., agents for Windsor Square, that another fine home is to be started in that fashionable Wilshire-boulevard subdivision within the next few weeks. The contemplating builder is Thomas O'Neill, president of the O'Neill Fruit Company, who recently bought a plot of ground 200 feet square on Windsor boulevard between Third and Fourth streets. The house will be of large size and will be set in beautifully-landscaped grounds.

A beautiful Italian Renaissance mansion has just been started in the tract by Miss Crimmins, the work being handled by Architects Morgan, Walls & Morgan. Construction has also been begun upon a large dwelling of the English Tudor type for Mrs. Nellie K. Powers. This house is situated at the corner of Sixth street and Windsor boulevard and was planned and is being erected by the Milwaukee Building Company. Wilton Goetz is just completing a fine place on Windsor boulevard, Architects Hunt & Burns being in charge.

The finishing touches have just been given to the landscaping of the grounds of Dr. Peter Janss and Dr. Edwin Janss on Loraine avenue, between Fourth and Fifth streets. The two Janss places adjoin and occupy an entire block of frontage. The houses are of the Italian Renaissance type and of the same general style. Both were planned by Architect J. Martyn Haenke.

BUYS THIRTY ACRES.

Boston Woman Plans to Lay Out Fine Country Place in Heart of San Fernando Valley.

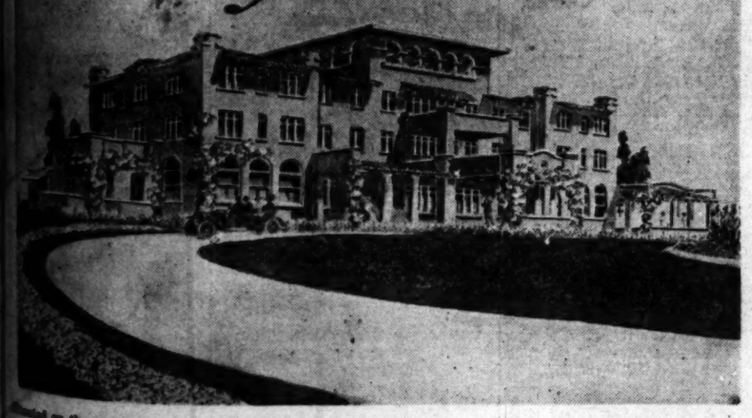
Helen P. Milton, widow of a wealthy railroad contractor of Boston, Mass., has just purchased thirty acres in the Van Nuys-Lankershim lands of the San Fernando Valley. She contemplates establishing a fine country place. The tract lies in the heart of the valley, not far from the town of Marian and just off Sherman way.

A considerable part of the property, it is announced, will be laid out to gardens, in which will be constructed a handsome home of a Japanese type of architecture. The remaining acres will be planted to peaches and walnuts. The sale of the property at a price reported to have been $14,000, was made through G. M. Reynolds, agent with the Janss Investment Company.

ORGANIZES FORCE.

Charles M. Conant, sales manager for the F. H. Merrell Company, has just completed the organization of his sales force. J. W. Cropp will have supervision of the company's acreage activities, William Durflinger of exchanges and D. W. Dillehay of city property transactions. Conant reports that 1600 acres of Tulare county, five miles north of Delano, for which the F. H. Merrell Company is selling agent, will be ready for the market in thirty days.

Hotel Mt. Washington
for Lease



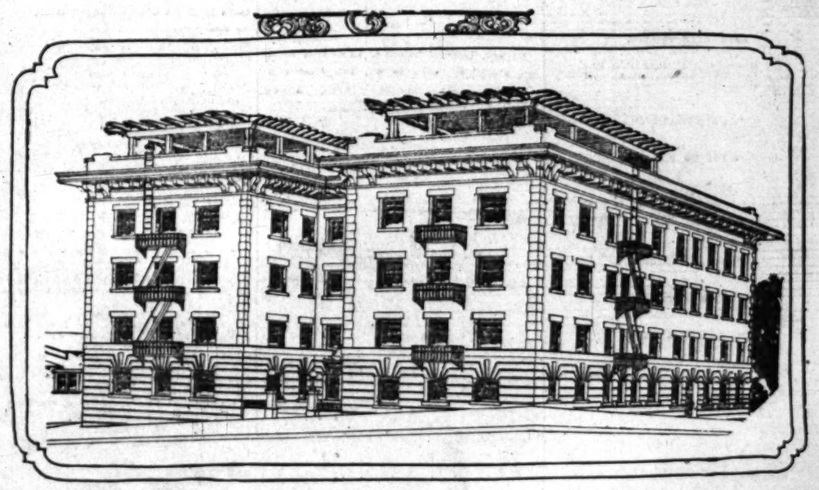
Located on the summit of beautiful Mt. Washington amid romantic surroundings, tonic air and gorgeous scenery, this magnificent hotel is handsomely furnished and ready for immediate occupancy. Its appointments includes elegant furnishings, Chickering grand piano, player piano, Turkish rugs, etc.

Total number of rooms is 63, with 17 baths. Ballroom, billiard-room, two sun parlors and spacious ladies' parlor. Magnificent lobby and dining-room and kitchen, all on first floor.

The grounds comprise seven acres. Beautiful lawn and roses and rare shrubs scattered about in profusion. Tennis court and croquet grounds add to its charms. It is truly one of the "dream spots" of Southern California.

By street car it is but 18 minutes from the heart of the business district—ten minutes by auto. The hotel is now practically filled. The class of guests is and always will be desirable and profitable. The rent is very reasonable and the terms of lease attractive. Special inducements will be offered the right persons. Absolutely no information given on the premises. For particulars see Mr. Cooper.

Robert Marsh & Co.
Real Estate—Loans—Insurance
Main 5045 200 Marsh-Strong Building Home 10175



Apartments for corner of Orange and Kip.

POINTS AND POINTERS.
Special Offerings.



WE ALSO BUILD APARTMENT-HOUSES—BUNGALOW BOOK FREE.
If you contemplate building, call at our office with this advertisement, and get a complimentary copy of our Bungalow Book.
FREE AT OUR OFFICE—50c BY MAIL.
OUR idea of a home is one both PRACTICAL and ARTISTIC. By careful thought we manage to instill certain INDIVIDUALITY into each home.
It quite frequently happens that the PROSPECTIVE BUILDER'S IDEAS and PURSE do not correspond. In such cases our PRACTICAL knowledge comes to the rescue, and often where others have hopelessly FAILED, WE SUCCEED.
We build homes from the modern five-room cottage, at $900, to the most elaborate dwelling. It rests with the INDIVIDUAL entirely, what his home will cost. By concentrating our PURCHASING POWER, combined with our PRACTICAL knowledge, and being in a position to DISCOUNT our BILLS, we can, for a given quality of work, discount our competitors' prices.
We build either by contracts on a fixed fee of 10 per cent. of estimated cost of work, or on our own lots in Los Angeles, Hermosa Beach and San Pedro, on easy terms.
We make no additional charge for our Architectural services if we build, or if we fail to satisfy you both as to price and design.
Our REFERENCES are PEOPLE for whom we HAVE BUILT, who FREELY indorse us.
We make liberal building loans.
SPECIALS.
Just being completed on west side of Serrano, modern seven-room bungalow. Will sell on easy terms. A beauty. See it.
We have two high lots in Garvanza on which we will build to suit on easy terms.
Also two lots on Seventh avenue, one-half block south of Jefferson.
M. S. YEAGER & CO.
ARCHITECTURAL DESIGNERS-CONTRACTORS
TRUST AND SAVINGS BLDG.
SIXTH AND SPRING.
MAIN 72. F4182.

BUILDING LOANS
Without commission where we build. If you own a clear lot, now is the time to build. Estimates given.
SECURITY HOME BUILDERS
911 Marsh-Strong Bldg.
F5385. Bdwy. 3072.

Milwaukee Building Co.
ARCHITECTURAL DESIGNERS
ARCHITECTURAL ENGINEERS
CONTRACTORS
ENTRANCE SUITE,
816 WRIGHT & CALLENDER BUILDING,
FOURTH AND HILL STREETS.
TELEPHONES: 10751—MAIN 3775.

Hollywood Way
FOR SALE



This Lovely Home
SIX LARGE ROOMS—Big brick and cement front porch; nice screen porch off dining-room; two fine bedrooms with connecting bath; dainty breakfast-room; all conveniences.
BEST WOODWORK—Excellent taste in finish and decorations; lawn; cement walks and curbs; fine wide street. You cannot duplicate the real value in this model bungalow at the price in Los Angeles.
$250 CASH, $35 A MONTH, including interest. Ask for MR. HEGGIE.
SOUTHERN CALIFORNIA IMPROVEMENT COMPANY,
410 West Sixth street.
Phones: Home 00089. Main 8444.

Banking Opportunity Wanted:
We have a client who wishes to purchase the controlling interest in good bank in small city. Experienced executive, best credentials. Please submit offers in confidence.
Also client with $5000 wants position as cashier in good small bank. Will invest if price is right.
If you want to buy or sell Banking Opportunities, see us in strictest confidence.
THE ALFRED E. GWYNN CO.,
Harrison R. Washburn, Manager Investment Dept.,
1020 Marsh-Strong Bldg., Ninth and Main.
Home 00193.

CLASSIFIED INDEX.

REAL ESTATE SECTION—PART V.

	Page.	Col.
FOR SALE—Houses	3-4	1-7, 1-7
CONTRACTORS, BUILDERS	4	1
FOR SALE—City Lots and Lands	4	1-6
FOR SALE—Acreage for subdivision	4	6-7
FOR SALE—Business Property	4-5	7, 1
FOR SALE—Income Property	5	1-2
FOR SALE—Industrial Property	5	2-3
FOR SALE—Real Estate, Miscellaneous	5	3
FOR SALE—Suburban Property	5-6	3-7, 1
HOLLYWOOD	6	1
PASADENA	6	1-2
BEACH PROPERTY	6	2-3
HARBOR PROPERTY	6	3
FOR SALE—Country Property	6-7	3-7, 1-5
FOR SALE—Northern and Eastern Property	7	5
FOR SALE—San Francisco Property	7	5
SAN JOAQUIN VALLEY	7	5-6
COACHELLA VALLEY	7	7
IMPERIAL VALLEY	7	6-7
GOVERNMENT LANDS	7-8	7, 1
OIL PROPERTY	8	1-3
FOR SALE — Lemon and Orange Groves	8	3-5
FOR SALE—Poultry Ranches	8	5
HOTELS, LODGING-HOUSES	8-9	5-7, 1
FOR SALE—Apartment-houses	9	1-3
FOR SALE—Furnished Flats	9	3
FOR SALE — Apartment and Flat Property	9	3-4
FOR EXCHANGE—Real Estate	9-12	1-7, 1-7
		1-7, 1-6
BUSINESS INVESTMENTS	12	6-7
BUSINESS CHANCES	12-14	7, 1-7
		1, 1
BUSINESS CHANCES—Wanted	14	1
MONEY TO LOAN	14	1-3
MONEY WANTED	14-15	3-7, 1-4
STOCKS AND BONDS	15	4-6
FOR SALE—Miscellaneous	15-16	6-7, 1
STAMPS, COINS, PHOTOS	16	1
PARCEL POST	16	1
FOR SALE—Furniture	16	1-2
OFFICE FIXTURES	16	2-3

Realty Liners.

FOR SALE— Houses.

FOR SALE—

WEBER & BELL,

HOUSE AND LOT DEPARTMENT,

W. I. HOLLINGSWORTH & CO.,

402-10 HOLLINGSWORTH BLDG.

MAIN 6780—10771.

NOTICE!

THIS BEAUTIFUL NEW PLASTER WILSHIRE BUNGALOW

MUST BE SOLD THIS WEEK.

$7000
$7000
$7000

NOW READ CAREFULLY.

Nothing like this beautiful bungalow has ever been offered for less than $10,000 in the Wilshire district. This new bungalow contains 8 extra large rooms; a large dining-room with artistic beamster tile mantel and fireplace; very finely arranged dining-room; these two rooms finished in mahogany. Off the dining-room is a most tasty breakfast-room finished in white enamel and hand decorated; a down-to-the-minute kitchen; a large screen porch. There are three large bedrooms, one containing a wall bed; these rooms are finished in white enamel and all doors are single panel, birch mahogany; the bathroom is ideal, with the very latest plumbing and the nicest ideas in bathroom conveniences. Hardwood floors through out; furnace, automatic water heater and garage. This gem of a place must be seen to realize the wonderful bargain at the above price. Do not hesitate to call us up and have us show you this beautiful place. It is a pleasure to do so.

WILSHIRE SNAP.

$8500.
OWNER MUST HAVE MONEY.

$10,000 —WORTH— $10,000

READ THIS.

A magnificent 9-room Wilshire home close to Wilshire boulevard. This place is a new house; never lived in, and was built by one of the most noted builders of beautiful homes in Los Angeles. Full two-story home, consisting of large living-room, den, dining-room, breakfast-room and kitchen on lower floor; the large basement with furnace and automatic heater; also large garage. Second floor has four large rooms and tile bath. The house is finished beautifully throughout in the very latest lighting fixtures and plumbing. To see this beautiful place is to buy it. The price quoted will go quick. Most desirable terms can be arranged.

A REAL BARGAIN.

$12,500
$13,500
$13,500

This house has been reduced from $17,500 for a quick sale. Owner must have money this week. This home is of English style, contains 12 rooms, 3 baths. Most beautifully finished in oak and mahogany. Large lot, 60x169, on the highest ground in the Wilshire district; facing a 100-foot boulevard. Garage; fine for machines. Let us show you this wonderful bargain. It is sure the hottest one in the whole Wilshire district.

MR. BARGAIN HUNTER.

BARGAIN, BARGAIN, BARGAIN,
BARGAIN: PRICE $14,500. BARGAIN,
BARGAIN. $16,500—WORTH—$16,500. BARGAIN,

Situated on St. Andrews place among some of the finest homes in the city. On an east-front lot, 60x156. English design, with 10 large rooms, with lots of sunshine. The living-room and library are finished in the Tobasco mahogany; great care has been taken in matching the woodwork, which has been rubbed down into a piano finish. The dining-room is oak, also has a very fine finish. Walls are canvased and done in oil, with rich, artistic effects. Very finest lighting system, with elegant fixtures. The second floor consists of four large, sunny bedrooms, one with sun parlor and sleeping porch, two tile bathrooms, finish white enamel, six-coat work. Basement, furnace, Rund hot-water heater; garage for two machines. If any one would ask you $17,500 for this place, you would think it the right price. Think of it, a large 10-room house in the exclusive Wilshire district at only $14,500. It will pay you to see this at once, as it must be sold immediately. Don't delay. No trade considered.

YOUR OPPORTUNITY TO GET A SACRIFICE,

ON WILSHIRE BOULEVARD.

$23,500
$23,500
$23,500

Beautiful new Italian Renaissance with genuine tilecroof. Hall and dining-room finished in oak, living-room in mahogany; unique den room with tile floor and latticed walls. At this price is included all curtains and draperies and special wicker furniture for sun-room; also special mahogany furniture for hall, and rare old mahogany colonial hall clock. Charming white enameled breakfast-room with fireplace; kitchen, maid's room and bath complete, floor tiled. Upstairs there are four airy bedrooms finished in white enamel, hand rubbed. Two beautiful tile baths. A sleeping porch and airing deck. All ceilings throughout are canvased and all floors upstairs and down are thick oak flooring. Gas, furnace and hot water heater. A distinctive home for particular people. Must be seen to be appreciated. Inclosed basement. Call us up Monday and let us show you the best buy in the Wilshire district.

STOP! LOOK! LISTEN!

—$22,500—
WAS—$22,500—WAS

NOW

—$19,500—
—$19,500—
—$19,500—

This house is just north of Wilshire blvd., on a large east front lot, 55x155 feet. The house is of plaster exterior, on metal lath. All exterior cornice, moulds, eaves, etc., are plastered instead of the usual wood. The reception hall, living-room and library are finished in Tabasco mahogany, while the dining-room is of quarter-sawed oak. The staircase is in cedar enameled white. All walls are canvased and painted, hand decorated. The maid's room is on the first floor with a complete bath. There are two baths on the second floor, both having tiled floors and wainscoting, with the very highest grade of plumbing, one containing a shower. There is a fine inclosed sleeping porch and a very large open deck. The garage is two stories, large enough for two machines. The upstairs has a complete bath equipment and the rooms are plastered. The laundry is in the garage, and contains stationary tubs, as well as an independent water heater and electric connections for ironing and washing machines.

MOST BEAUTIFUL HOME IN THE WILSHIRE DISTRICT.

NOW

—$27,500—
—$27,500—
—$27,500—

Former Price $60,000——Former Price $60,000

Beautiful high corner, 170x145. House contains 13 rooms, exclusive of servants' dining-room, wine cellar, refrigerator-rooms and laundry. Construction, cement and tile. Interior finish, selected hardwoods, rich imported hangings, sunroom with electrical fountain. Stairway genuine bronze. The most magnificent home in all appointments in Los Angeles.

WEBER & BELL,

MORS. HOUSE AND LOT DEPARTMENT,

W. I. HOLLINGSWORTH & CO.,

408 HOLLINGSWORTH BLDG.

SIXTH AND HILL STS.

PHONES: HOME 10777—MAIN 6780.

FOR SALE— Houses.

FOR SALE—

"OWN SOMETHING"

HOUSES

"OWN SOMETHING"

MAHOGANY BUNGALOW

HIGH GROUND—EAST FRONT

7 LARGE ROOMS

$5250—EASY TERMS.

EVERYTHING NEW AND DOWN-TO-THE-MINUTE. LAWN FRONT AND REAR. SHRUBBERY. FLOWERS. FLOWERS. BUY THIS KIND OF A PLACE YOU WOULD EXPECT TO PAY $6500 FOR. SEE THIS SUNDAY.

$5250—TERMS.

1619 SIXTH AVE.

"OWN SOMETHING"

MAHOGANY BUNGALOW

HIGH GROUND

6 LARGE ROOMS.

$4200—TERMS.

TWO GOOD CAR LINES.

BUILT LIKE A WATCH AND FINISHED LIKE A PIANO. TILE MAIN-TILE. PEDESTAL BATH. LARGE CLOTHES CLOSETS. 2 TOILETS. JUST COMPLETED. SAME KIND OF WORK AND FINISH AS YOU EXPECT TO FIND IN A $30,000 HOME.

$4500—EASY TERMS.

1622 SEVENTH AVE.

"OWN SOMETHING"

MAHOGANY BUNGALOW

HIGH GROUND

$4250—TERMS.

CLOSE TO CAR, SCHOOL AND STORES. BATH TUB, LAUNDRY TRAY. BUILT-IN LIVING-ROOM BOOKCASES. DINING-ROOM 12x14½. FRONT WITH BUFFET 8 FEET LONG. FRENCH CASEMENT DOORS. FIVE LIVE OAK FLOORS THROUGHOUT. FINISHED BETTER THAN MOST $30,000 HOMES. JUST COMPLETED.

$4250—TERMS.

1618 SEVENTH AVE.

"OWN SOMETHING"

BEAUTIFUL CRENSHAW

BOULEVARD

WE ARE NOW ERECTING MODERN, COMPLETE 9-ROOM RESIDENCE ON THE FINEST LOT OF THIS EXCLUSIVE BOULEVARD. CALL IN FOR THE PLAN, PRICE AND TERMS. CAN BE FINISHED ACCORDING TO YOUR IDEAS.

2251 CRENSHAW BLVD.

"OWN SOMETHING"

WE CAN SETTLE THIS HOME

QUESTION.

WILL HELP PLAN AND CONSTRUCT YOUR HOME ON EASY TERMS IN BEAUTIFUL

LAFAYETTE SQUARE,

THE MOST FASHIONABLE AND EXCLUSIVE RESIDENTIAL PARK IN LOS ANGELES.

"OWN SOMETHING"

WANT TO BUILD!

WE CAN SUPPLY THE LOT, FUNDS, EXPERIENCE, PLANS; EASY TERMS.

"OWN SOMETHING"

BEAUTIFUL CRENSHAW

BOULEVARD

FOR SALE— Houses.

FOR SALE—

G. M. BRIGGS
AND
C. M. C. RAYMOND,

MORS. HOUSE AND LOT DEPARTMENT,

THE BRIGGS COMPANY,

SUITE 1016, INVESTMENT BLDG.,

BROADWAY AND EIGHTH ST.

60155—MAIN 537.

BUNGALOW SNAP SOUTHWEST.

$3550.

Here is a practically new 6-room, down-to-date bungalow that would be a good buy at $4000. A perfect gem on a 50-foot lot to alley, situated in one of the choicest blocks southwest. Has a splendid garage; convenient to cars, and has improved grounds both front and rear that would be a credit to any $10,000 home. For very good reasons owner is forced to make this sacrifice, and only $1000 cash is required.

ASK THE BRIGGS COMPANY.

BERENDO STREET SACRIFICE.

$6000.

The greatest slashing of values we ever saw! A handsome 9-room home, with two baths, 3 bedrooms and every convenience, must be sold this week. Think of it! There are hardwood floors all through, furnace, automatic water heater, and big rooms throughout. It stands on a high east-facing lot, 60x155 feet in size, and close in. The property is worth every dollar of $10,000. But owner cannot wait a day for money. Don't let this opportunity slip. It's a snap. You know what a foreclosure means.

ASK THE BRIGGS COMPANY.

HERE'S A CLASSY HOME.

$11,000.

It is on Ardmore avenue, and on a high, east-facing lot. No chalet type house in the city has broader, handsomer lines, deeper porches, wider windows or sunnier rooms. There are 10 in all, a great big living-room, a cozy library, a handsome dining-room, and a beautiful lounging room and conservatory combined. There are two baths, 4 bedrooms, a maid's room downstairs, a big sleeping porch, mahogany and white enamel finish, a furnace, garage, etc. We guarantee you will be pleased with the property. It has that beauty and charm which only an artistic builder can give.

ASK THE BRIGGS COMPANY.

NORMANDIE HILL SHOW PLACE.

$27,000.

This magnificent, new, 12-room, white cement and plaster house, situated on one of the highest and most desirable corners just north of Wilshire Blvd., with an eastern exposure and a frontage of nearly 120 feet, is the equal, if not actually superior to homes that are supposedly of good value at $35,000 and $40,000. Finished in mahogany, quartered oak and hand decorations. Has 5 bed rooms, 2 tiled baths, one with shower, Maid's room and bath on first floor. There is a 2-story garage, containing separate laundry and servant's quarters with bath on second floor. Charmingly improved grounds. A substantial and desirable home at rock bottom price and on easy convenient terms. Drive to see this in our machines.

ASK THE BRIGGS COMPANY.

BRIGGS & RAYMOND,

MORS. HOUSE AND LOT DEPARTMENT,

SUITE 1016, INVESTMENT BLDG.

60155; MAIN 537.

FOR SALE—

BIGGEST BARGAIN OFFERED IN THESE COLUMNS TODAY. A HOME THAT IS A HOME. IT WILL BE POINTED OUT FOR SOME TIME TO COME AS THE HANDSOMEST BUNGALOW IN THE WILSHIRE DISTRICT. IT WILL SELL BEFORE MONDAY NIGHT.

IT HAS A LARGE, HIGH CEMENT PORCH 20 FEET WIDE AND RUNNING ALONG THE FRONT AND SIDE. PORTE COCHERE. TWO ENTRANCES FROM PORCH TO INTERIOR, ONE LEADING INTO A BEAUTIFUL LARGE LIVING-ROOM, FINISHED IN MAHOGANY. WITH ALL BUILT-IN FIXTURES, SUCH AS BOOKCASES, ETC., TILE MANTEL AND MISSION DESIGN, LARGE FIREPLACE. OFF OF THIS, AND ALSO OPENING ON THE PORCH, IS THE DEN THAT WINS YOU AT ONCE. THIS IS QUITE LIGHT IN TONE OF ITS FINISH. LARGE DINING-ROOM, ALSO OFF THE LIVING-ROOM, WITH BUILT-IN BUFFET, PLATE GLASS SHUTTERS AND DOORS, AND SILVER HARDWARE. THIS ROOM IS ALSO FINISHED IN THE FINEST OF MAHOGANY. WELL APPOINTED KITCHEN, FINISHED WITH THE BEST MATERIALS, FRENCH HOOD, AMPLE CLOSET ROOM, OFF OF THIS IS A BREAKFAST NOOK, FINISHED IN OLD IVORY. TWO LARGE AND BEAUTIFULLY DECORATED BEDROOMS, AND WHITE ENAMELED BATHROOM, LATEST EQUIPMENTS. A SERVANT'S QUARTER OFF THE SCREEN PORCH WITH ANOTHER BATHROOM ATTACHED. BASEMENT AND FURNACE, AND LARGE GARAGE. ALL FRENCH DOORS OPENING UPON THE FRONT PORCH AND SIDE PORCH FROM LIVING-ROOM, DEN AND DINING-ROOM FOR $6500.

SEE MR. JOHNSON,

ROBERT MARSH & CO.,

200 MARSH-STRONG BLDG.

MAIN 5045. HOME 10175.

FOR SALE—

NEARLY NEW MODERN FRAME

BUNGALOW, CONTAINING ALL

THE LATEST BUILT-IN EFFECTS.

Lawn in front and rear. Flowers, fruit trees and shrubbery. Lot 42x125 with garage. Located on 5-cent pronounced grade, 1 block from car line.

This property is absolutely worth $7000, but owner will take very much less and make liberal terms for a quick sale.

See this today. Take Wall Jefferson car to 4th avenue, walk 1 block west to 2506. Open for inspection from 2 to 5 p.m. or telephone 72809.

FOR SALE—

THIS IS NOT A MANSION,

BUT A BEAUTY

For the family of small means. Four nice rooms. New, toilet, piped for gas, electric fixtures, large lot, cement work all in and paid for. Fifteen minutes' ride from 7th and Main. Yellow car line.

AND THINK OF THE PRICE
$1500.
$50 Cash—$15 Per Month.
F. A. HANNIGAN,
3720 Stephenson ave.,
Near Indiana.

Home 41752. Boyle 2192.

FOR SALE—

My new, beautiful bungalow, all modern, water, gas, electricity. Close to car, best location in Southern California. Exceptional terms. Address J, box 336, TIMES BRANCH OFFICE.

FOR SALE—

$1575.
$50 CASH—$15 PER MONTH
INCLUDING INTEREST.

Why do you pay rent when you can buy this pretty little home on such easy terms? Just completed and in fine restricted district with all improvements, graded and oiled streets, cement walks and curbs, only 15 minutes' ride from heart of city on yellow 3c car line. See this little home and you will quit the landlord.

W. J. FABLING,
320 Pacific Electric Bldg.,
Sixth and Main sts.

10026. Main 1571.

FOR SALE—

MR. REAL ESTATE MAN, TAKE NOTICE!
DO YOU WANT TO MAKE $500?

I have a new bungalow just completed. Must sacrifice it. I'm called North. Come out to see the house; it will speak for itself. Someone is going to get a real bargain. Large lot with trees. Take Eagle Rock Park or Pasena Vista Terrace car on Main street, 5-cent fare, 1415 OAK GROVE AVE., between Avoca and Ursia streets. SCHAEFFER, Owner.

FOR SALE— Houses.

FOR SALE—

BUNGALOWS
CHALETS
$50 CASH.

$100—$200—$300—$350—$400 Down.
Balance $25 Monthly and Up.
(Interest included.)

SOUTH
SOUTHWEST
GLENDALE.

Special For This Week.

General Description.

All the following bungalows and chalets have oak floors, fireplaces, built-in bookcases, buffets, cabinet kitchens, with composition sink boards and range hoods, white enameled bathroom, linoleum on floors of bathroom and kitchen, laundry tubs, hot water tank and heater, window shades and screens, cement porches, steps and walks, fence and lawn, all in fully improved subdivision.

$50 Cash, Balance $25 Monthly.

5 rooms, bath and screen porch.
247 E. 84th place. Price $2750.

$50 Cash, $25 Monthly.

5 rooms, bath, hall, screen porch.
223 E. 84th place. Price $2500.

For 84th place, take Homeward car on Spring st., to Manchester, and walk one block east.

$100 Cash, $27.50 Monthly.

5 rooms, bath, hall and screen porch.
1507 Milford st., Glendale. Price $3300.

$100 Cash, $25 Monthly.

5 rooms, bath, hall, screen porch.
1505 Milford st., Glendale. Price $2900.

Take Pacific Electric Glendale car, get off at First st., Glendale, walk west to Columbus and half block east.

$200 Cash, $30 Monthly.

5 rooms and breakfast nook, screen porch.
4178 Hobart blvd. Price $5000.

$200 Cash, $30 Monthly.

7 rooms, including breakfast-room.
4222 Denker ave. Price $5850.

$250 Cash, $32.50 Monthly.

7 rooms, including breakfast-room and sleeping porch. 4204 Hobart blvd. Price $4000.

$300 Cash, $35 Monthly.

1½-story chalet, 6 rooms, basement, furnace.
4222 Harvard blvd. Price $4500.

$300 Cash, $35 Monthly.

7-room, 1½-story chalet.
4225 Harvard blvd. Price $4500.

For Hobart, Harvard and Denker ave. houses, take Chevrolet car marked Dalton, get off at 43d place, and walk two blocks west.

Telephone Main 5861 or 10035, or call and auto will take you out at any time that is convenient.

SOL DAVIS, 212 Union Oil Bldg.

FOR SALE—

PRICE REDUCED.

A $10,000 HOME FOR $6900 CASH.

THE OWNER AND BUILDER OF THIS BEAUTIFUL HOME IS LEAVING THE CITY, AND IS SELLING HIS $10,000 HOME FOR $6900. A SHORT TIME AGO HE GAVE US A PRICE OF $8000, AND IT IS WORTH IT. BELOW IS A COPY OF OUR ADVERTISEMENT AT THAT TIME. READ IT. NOTHING IS MISREPRESENTED AND THE PRICE OR WORKMANSHIP CANNOT BE DUPLICATED ANYWHERE IN THE CITY.

ONLY $8000.

Ten-room Swiss chalet, large corner lot; extraordinary bargain in an ideal home. Located in the western part of the city, only one block from car and paved street. Large corner lot, 62x168 to alley, east front, or what is called "double clean corner;" sewer all in, lawn front and rear and on side, garage 18x20, and cement drive. Rose gardens and bearing fruit trees. Built by a man from the north for his own home and by day labor, practically new—it is a show place—this beautiful home with its large grounds. It is actually worth more and positively has no equal in the city under $10,000. Owing to circumstances he is compelled to sell at once, and offers it for only $8000. Hardwood floors and imported decorations throughout the whole house. Large cement porch across the front and side. Large living-room extending the full width of the front, with den on one side with private entrance. Massive Orsig tile mantel and fireplace. Electric fixtures especially designed for this home. Beautiful dining-room, finished down to unique and cozy fernery or lounging-room. Nothing like it in the city. Strictly cabinet kitchen with all known modern conveniences, such as large hood for the range, Woodstone drainboard, built-in cupboards of all kinds; entire Pullman kitchen. Complete pantries, finished. Large screen porch with two laundry trays, broom closet, etc. Two large and airy bedrooms with beautiful decorations and large closets downstairs; dandy large tile bathroom, pedestal lavatory, Roman bathtub, shower and best of fixtures. Maid's room and bath also downstairs, with private entrance. Two bedrooms upstairs with lavatory between, forming an inclosed double sleeping porch. Each room in the house is piped for furnace. Large concrete basement equipped with one of the best heating plants in the city. The owner of this beautiful home positively has to sell and is going to give some one who is looking for a nice home a wonderful bargain. It will not last long so call us up at once. Automobiles and courteous salesmen are at your service by appointment.

AT THE REDUCED PRICE OF $6900 THIS PLACE IS CERTAINLY A REAL BARGAIN, AND WE CAN PROCURE MORTGAGE ON SAME FOR $4500 AT 7 PER CENT. THE PARTY WHO BUYS THIS IS NOT ONLY GOING TO GET A NICE HOME, BUT ONE THAT IS BUILT RIGHT AND PRICED RIGHT. LET US SHOW YOU WHY THIS IS THE BEST BUY IN LOS ANGELES.

BUNGALOW DEPARTMENT.
ROBERT MARSH & CO.,
200 MARSH-STRONG BLDG.
9TH SPRING AND MAIN STS.
PHONES: 10175. MAIN 5045.

FOR SALE—

BY OWNER,

WILSHIRE DISTRICT,

BUILT BY A THOROUGHLY RELIABLE

BUILDER UNDER THE SUPERVISION

OF ONE OF LOS ANGELES' BEST

ARCHITECTS. LABOR EMPLOYED BY

THE DAY AND MATERIAL BOUGHT

DIRECT BY THE OWNER, HENCE BOTH

GUARANTEED TO BE THE VERY BEST.

FOR VERY MUCH LESS THAN ACTUAL

VALUE AND ON EASY TERMS. IDEAL

LOCATION NORTH OF AND VERY NEAR

WILSHIRE BLVD., AND IN ONE OF THE

VERY BEST PARTS OF THIS EXCLUSIVE

RESIDENTIAL DISTRICT, BEING

429 HOBART BLVD.

New 2-story house, description of which is as follows: First floor, reception hall, large living-room, dining-room (all finished in mahogany); breakfast room, kitchen and screened porch. Second floor, 4 very large bedrooms, hall and sleeping porch. Every modern appointment, including furnace, automatic water heater, tile bath, shower bath, etc. Hardwood floors throughout. All built-in features of latest design and finest quality. Beautifully decorated. East front lot 60x150, with garage.

OPEN FOR INSPECTION 2 TO 5 P.M. DAILY. GET OFF WEST 6TH ST. CAR AT HOBART, THEN WALK NORTH, OR BY AUTO GO OUT WILSHIRE OR 6TH ST. TO HOBART BLVD.

FOR SALE—

WILSHIRE DISTRICT.

WILL TAKE YOUR BUNGALOW OR 2

STORY HOUSE AS FIRST PAYMENT;

LONG TIME ON BALANCE IF DESIRED.

for new 2-story white plaster house having 10 rooms. Every modern appointment, including 3 baths, etc. First floor finished in mahogany and quartered oak; hardwood floors throughout. Large oak front lot with garage.

One of the best locations in this exclusive residential district, being north of and near Wilshire blvd.

S. M. COOPER,
802 Story Bldg., 6th and Broadway.
Telephones: Broadway 379; A2783.

FOR SALE—

$1575.

$50 CASH—$15 PER MONTH.

If you hurry I will sell you this new 4-room bungalow on lot 50x165 feet, located on high ground, close in, Northwest; only 15 minutes' ride from 6th and Broadway. Here is a splendid chance for you to get a good little home at a bargain.

See
F. H. HOFF,
320 Pacific Electric Bldg.
Phones: 10026; Main 1571.

FOR SALE— —UNDERPRICE.

A brand new 12-room residence, one block from Wilshire Boulevard. Modern throughout. A bargain for a bargain hunter.

F4738. YOUNG-CASSOU CO. Main 4421.
911 Van Nuys Bldg.

FOR SALE—BY OWNER, MODERN SEVEN-ROOM house, large lot, $1600 under value, if sold at once. University car. 3824 WISCONSIN ST. Phone 77253.

FOR SALE— Houses.

FOR SALE—

G. D. ROBERTSON CO.,
512 So. Hill st.

$6000.

A six-room bungalow in one of the best parts of Wilshire; on a 70-foot lot, with lawns and flowers all in, cement drive and garage. House was built by day labor, designed for convenience and decorated most artistically. Basement with furnace and automatic water heater. Hardwood floors throughout. This is one of the most complete homes in the city at the price.

SPECIAL, $6000. BARGAIN

in eight-room chalet in the Westlake district, only one year old. Lot 50x155. Lawn, shrubbery, drive and garage. House has every modern feature and was built by present owner. One bedroom downstairs and two extra large rooms upstairs. Cement basement and furnace. The lot is worth $2000 and the house cost $4600 to build. Add it up. If you want a dandy, the home at a bargain price, go out and see this.

$11,500.

This ten-room home is exceptionally attractive. On a very large lot in the Wilshire district. Paved street; sewer, lawn, etc., in and paid for. Cement drive and garage; basement, furnace and automatic water heater.

Living-room is finished in Juana Costa mahogany, the dining-room in fumed oak. The built-in effects between two windows designed in colonial glass. An attractive den, cheery breakfast-room and convenient kitchen complete the lower floor.

A stairway of beautiful mahogany leads to the upper floor, on which there are four good bedrooms, sleeping porch, complete tiled bath and maid's room with private bath.

This house will suit the most fastidious.

$17,500.

A beautiful and luxurious ten-room Colonial home. Built of white plaster with roof of red tile. Pure white enameled woodwork with mahogany doors in the first throughout the lower floor. The walls are decorated in oil on canvas, and the lighting fixtures blend harmoniously. A solid Tobasco mahogany stairway leads upward from the reception hall. There are four large bedrooms on the second floor, two complete tiled baths, sleeping porch and maid's room with private bath.

Basement, of course, with furnace and Rund automatic heater. A wide cement drive and garage, to match the main building, add to the distinct style of this property.

If these don't suit, we have others.

MR. HOWARD,
House and Lot Department,
G. D. ROBERTSON CO.,
512 So. Hill st. Main 6046.

A3550.

FOR SALE—ELEGANT LITTLE FIVE-ROOM BUNgalow, modern in every detail. Exterior finished in weave siding, shingle roof, art stone front, porch and chimney. Interior handsomely finished. Living and dining rooms finished in shaded grain Oregon pine, bookcase, writing desk, buffet with French bevel plate mirror. Art stone mantel. floors in dining-rooms paneled with plate rail. Cabinet kitchen with plenty of drawers, cupboards, flour bins. Wood over range. Composition drainboard. Stationary wash tray on screen porch. Woodwork in living and dining rooms stained and waxed. Woodwork in bedrooms, bath, kitchen and closets finished in white enamel. Side walls of dining and living rooms papered in the latest designs. Balance of side walls tinted in nice soft shades. Floors in bedrooms and hall scraped and finished same as oak floors. Water, gas, phone, electric lights, sidewalks and curb. Good sized street. Located in our Figueroa and Moneta Avenue tract, on 86th st., only a block from the yellow Homeward avenue car line, 5c fare. Only $2250 down and $25 monthly.

HOME SEEKERS' BUILDING CORPORATION,
Suite 502 Black Bldg. Bdwy. 38 or A5516.

FOR SALE—

AT A BARGAIN ON VERY EASY TERMS.

$3900.

Modern, up-to-date 7-room bungalow, hardwood floors, beam ceilings, built-in buffet and bookcases, breakfast room, etc. Lot 50x140 to alley; situated one block west of Manual Arts High School, Portieth and Vermont avenue. Property actually worth $5000.

Apply,

M. J. NOLAN,
229 West Second st.

Main 1409. A1409.

FOR SALE—UNUSUAL SNAPS—

FORECLOSURE SALE.

Swiss Chalet.

Beautiful 8-room, 2-story, 55-foot lot, large living-room, artistic music room, breakfast-room, large bedrooms, sleeping porch. This is the handsomest building view in Los Angeles. This place is worth $10,000 but litigation makes it possible to sell it for $3750. $300 cash, balance $50 per month.

WILSHIRE.

SACRIFICE NEVER EQUALED.

COST $18,500. MUST SELL, $12,000.

12-room home just north of boulevard, hardwoods throughout; breakfast-room in ivory, with mahogany buffet. 4 bedrooms, 2 large sleeping porches, large tile baths, billiard room and dance hall; granite foundations, commanding view, superb grounds. Your advantage to see this.

FRANK D. TATUM & CO.,
Main 176. 621 Title Ins. Bldg. F2135.

FOR SALE—

$250 COMMISSION.

TO AGENTS WHO WILL SELL

MY $3000 MODERN 6-ROOM BUNGALOW IN SOUTHWEST FOR $2500,

$1000 CASH.

A. R. SWEET, OWNER,
928 UNION OIL BLDG.

HOME PHONE F3057.

FOR SALE—

HIGH GROUND, NEAR WASHINGTON BLVD.
MUST BE SOLD THIS WEEK.
5-ROOM RESIDENCE. ONLY $3250.
FORECLOSURE SNAP. OWNER WANTED.

Your chance to buy a new residence of 5 rooms, ideally located, one-half block of Washington, on high ground, east front lot, at less than cost to build. Owner has been asking $7000 to $7500, but a mortgage is due in July and this property is thrown on the market. The three large bedrooms on first floor is a large living-room, library, reception hall, dining-room, kitchen and large screen porch; upstairs there are three large bedrooms, bath and sleeping porch, 12x27 feet. Furnace, garage, lawn and everything to finish and complete a comfortable modern home. It will pay you to see this.

A. H. BARRY, with DAVID BARRY & CO.,
60369. 1216-20 Hibernian Bldg. Bdwy. 369.

FOR SALE—

BY OWNER.

A modern story and a half bungalow in Wilshire district, containing 6 rooms, on a lot 50x145, also a two-story garage, outside laundry, rose covered summer house, chicken yard, vegetable garden, fruit and shade trees. Beautiful flowers and lawn, with subdivide lot. Don't miss seeing this comfortable home. A good investment. Price $3000 net, terms. Phone owner, 348 S. Alvarado street. Res. 589820; business, F7436 or MAIN 6106.

FOR SALE—

BEAUTIFUL ORANGE GROVE HOME.

$9000. $9000

Beautiful country home of 2½ acres, with fine seven-room two-story house, within seven miles of the city; twelve minutes by electric car and twenty minutes by auto. Why not buy this beautiful home, live in the country and have all the city privileges, paved street, electric lighted? This is a show place for a poultry ranch, not busy, this is a bargain. Easy terms. GEO. A. CORTELYOU CO., 534-35 Bradbury Block.

FOR SALE—"MONEY TALKS" WITH ME BUNGALOW cost to build $3800; lot worth $1200; nearly new furniture, worth $500; total cost $5500; will sell this beautiful bungalow for $4200, $2000 cash, $2000 mortgage. Save $1300 in buying this place. Located near Jefferson st., on Hoover ave. Five rooms and bath; living-room, dining-room and den finished in the finest of mahogany woodwork; two large bedrooms, full-length mirrors, disappearing bed, fixtures, etc. This is the bargain you have been looking for, but never found. No "hot air" in this advertisement. I traded for it and have no use for same. Commission to agents. For inspection phone or see owner, MR. FORD, 611 S. Hill st. 10845. Bdwy. 2468.

FOR SALE—MUST RAISE SOME MONEY IMMEdiately and will sell this $3750 bungalow for $3350. $200 cash and $27.50 per month. Five rooms, never occupied; hardwood floors, large, massive fireplace, artistic buffet, cabinet kitchen, hood for stove, everything right up to the minute. Located on South Wilard boulevard, terraced lot. See owner, 511 MARSH-STRONG BLDG., Broadway 3472 or F6385.

FOR SALE—ABSOLUTE SACRIFICE, $1250 LESS than cost. Modern, brand new bungalow, 5 rooms, 2-story, high ground, West Washington, only $2500. Will take $2250. Equity can be handled for $1750. Must be sold at once. Owner on premises today, 2201 WEST VIEW ST., half block south of end of Washington-Rimpau car line. Phone Sunday, West 3382. Phone Monday, F2341; Main 845.

FOR SALE—BEAUTIFUL EAST FRONT CORNER ON San Marino, 5-room Swiss chalet, all rooms decorated, furnace, garage. Owner will sell at big bargain. PHONE 52629.

FOR SALE—FIVE-ROOM FURNISHED MODERN bungalow, hardwood floors, lot 50x150, Hollywood way, high ground, lawn and flowers. Must sacrifice for quick sale. Phone WILSHIRE 2778, owner.

FOR SALE—THIS PROPERTY MUST BE SOLD, 7-room cottage, store, goods, fixtures, fittings, lot 50x150 to alley, good apartment section, $2500; worth $3000. Must have money. 404 CHANT-FORD BLDG. North 6th st.

FOR SALE—BIGGEST BARGAIN IN CITY, GOING back east, my 3-room home and lot, $650, half down, balance $10 per month. See owner, 718 AMADOR ST., today.

FOR SALE— Houses.

FOR SALE—$14,500.

The best value in the entire Wilshire district. This house is worth $16,000. This palatial home is of substantial white plaster, built along lines of the picturesque French Renaissance architecture. The living-room is immense in proportions and perfect in detail. This room and the library are connected by an archway and finished in the beautiful Juana Costa mahogany. The walls are decorated by hand in oil, and have a deep angle cove of the same rich wood. This mantel is of the exquisite Bachelor tile, hand-made, and in harmonious shades. Electric light fixtures are especially designed, the one in library being semi-indirect style.

The dining-room, opening from the living-room, is finished in quarter-sawed oak, highly polished. The buffet, massive and artistic, is in complete harmony with its setting.

From the living-room, through wide French doors, one enters a hall, at the right of which is an outside door to the driveway.

The kitchen is very large, combining all the features of a perfectly appointed butler's pantry, with everything useful to make a kitchen a model for convenience and labor. Porcelain sink board, and numerous closets and convenient cupboards are among the up-to-date features, and the floor is covered with linoleum.

The four bedrooms are spacious, light and airy and finished in white enamel and decorated with dainty wall coverings.

The lot in which this house stands has a 60-foot frontage. Beautiful lawn. The 70-foot street is paved with asphalt, has sewer, gas and water connections. The wide porch, walk, steps and driveway to garage are of cement.

To be sold at the low price of $14,500.

PHONE 60165 for appointment.

FOR SALE—

FIVE BARGAINS
FOR SALE BY THE OWNERS.

$1500—$50 cash, balance $15 per month, including interest. 5-room California bungalow, located at 4325 Eastern ave. Gas, electricity. Large lot.

$1750—$50 cash, balance $17.50 per month, including interest. California bungalow with three large rooms, located at 4453 Heliotrope st. Bath, electricity, hot water heater. Large lot.

$2000—$50 cash, balance $20 per month, including interest. Nearly new 6-room bungalow located at 147 Ave. 21 (near Pasadena ave.) Bath, gas, electricity. Within 15 minutes from business.

$2500—$50 cash, balance $25 per month, including interest. Nearly new 5-room bungalow, located at 2822 W. 62nd st. (near Monsta ave.) Gas, bath, electricity.

$2650—$50 cash, balance $25 per month, including interest. Nearly new 5-room bungalow located at 3570 E. 5th st. (near Indiana.) Hardwood floors, ornamental brick fireplace, built-in sideboard and bookcases, bath, stationary wash tubs, hot-water heater. Large lot.

NOURSE & COMPANY, Owners,
202-204-206 American Bank Bldg.
Corner 2nd and Spring sts. Phone—A3560, Broadway 1811.

FOR SALE— $30,000

WEST ADAMS HEIGHTS.

BY OWNER,

Elegant private home, designed by particular people

for Particular People.

Lot 100 feet frontage, in most desirable street and location in West Adams Heights. Large trees and beautiful garden.

Realty Liners.

FOR SALE— Houses.

...S. OWNER.
...WILSHIRE DISTRICT.
...E CASH AS MAY SUIT
...BALANCE AS RENT.
...TIALLY BUILT AND
...ERN BUNGALOW.
...ing-room (both finished
...breakfast-room, kitchen, screened
...one hearing wall bed, 1 Kr-
...ace, including furnace, auto-
...ric bells, etc. All built-in fea-
...ures, buffet and kitchen cabi-
...nets throughout. Large level lot
...this ground. Fine mountain view.
...school, churches and electric
...

...TH SOUTH SERRANO.

...ay from 2 to 5 p.m., daily. Get off
...at 6th avenue), then walk north a
...block to above number.

...GAIN IN A MOST DESIRABLE
...IN THIS EXCLUSIVE RESIDENTIAL
...DO NOT FAIL TO SEE IT BETWEEN
...AND

...1 WANT
...TO SHOW YOU WHAT
...$75
...CASH WILL BUY.

...be completed what I think is the best
...home in Los Angeles for the money. It
...contains 6 large rooms, beautiful bath-
...room, porch, handy tile clothes closet,
...built-in buffet, etc., piped with gas for
...heating purposes. It's on a new tract where
...many homes are now, improvements
...two of the bedrooms, dining-room,
...bath, kitchen and large screen porch on first floor,
...and fine cement furnace room and cellar, dining-
...room, living-room are handsomely decorated, and
...have the finest of fixtures. There is a good ga-
...rage. 7 full-blooming roses and 12 assorted fruit
...trees. Price is $7000. Will take as low as $1500
...and satisfactorily arrange balance. Price is less
...than a year old, occupied only three weeks. Cost
...$5300, and the lot is worth $3000. Can be seen
...evenings or morning. I took this property at
...$8500 on a deal. Hate no one for it, hence my
...sacrifice. Owner, 327 VAN NUYS BLDG. Broadway
...2174 or Wilshire 2441.

FOR SALE—

"If it's in Wilshire we have it."

WILSHIRE HOMES:

$3000 TO $60,000.

WILSHIRE LOTS:

$1000 TO $20,000.

WE ARE SPECIALISTS IN THIS SECTION. SEE US BEFORE BUYING.

MARSHALL & DAWSON,
Mgrs. House and Lot Department,
CADWALADER BROS.
S78-8-9 Union Oil Bldg.
F3073. Broadway 2622.

"If It's in Wilshire we have it."

FOR SALE—

$1750.
DON'T BUY UNTIL YOU SEE THIS PLACE.

New, modern bungalow, electric fixtures, etc. Large level lot, east front, cement walks and curbs, graded, oiled streets. Near yellow car and only a few minutes' ride from Seventh and Main sts. Can sell for $75 cash, balance $87.50 month.

P. A. HANNIGAN,
3720 Stephenson ave.,
Near Indiana.
Boyle 2192.

FOR SALE—

Leaving city. My new home, 6 rooms, all modern, never been occupied. Pay $850 and move in if you have good references. Call at HARRY H. CULVER COMPANY, 2d floor, Hollingsworth Bldg.

FOR SALE— Houses.

$3150—$2150—$3150.

If it is a bungalow you are looking for and 6 not 5 or 7 rooms, then naturally your thoughts turn to

THE GREAT SOUTHWEST,
THAT PART OF LOS ANGELES THAT IS
BUNGALOW LAND,
the neighborhoods, districts or tracts
where the surroundings are ideal for a home here
is a bungalow on a southwest corner that you
can buy

FOR $3150.

Remember this property sold 3 months ago
for $3500. We were compelled to take it under
foreclosure, all we want is

THE ACTUAL COST TO US
Terms $300 cash, balance $25 per month.
TRACY E. SHOULTS & CO.
Southwest corner Vermont and Slauson.
26346. Phones. Vermont 849.

FOR SALE—HOUSES OR BUNGALOWS IN THE WILSHIRE DISTRICT.

If you want a home in the Golden West, and
in the heart of the aristocratic Wilshire district,
$1500 under price and a thousand dollars less
than it ought to produce, here is an opportunity
that may not occur again. It is an 8-room 2-
story Japanese bungalow painted snow white and
on a beautiful 50-foot lot, high and sightly, 200
feet from the Eighth-street car line on Kingsley
drive, 2 blocks from Wilshire. Has a very large
and beautiful brick and cement porch, one large
bedroom and sleeping porch upstairs, with lava-
tory; two the bedrooms, living-room, dining-room,
bath, kitchen and large screen porch on first floor,
and fine cement furnace room and cellar, dining-
room, living-room are handsomely decorated, and
have the finest of fixtures. There is a good ga-
rage, 7 full-blooming roses and 12 assorted fruit
trees. Price is $7000. Will take as low as $1500
and satisfactorily arrange balance. Price is less
than a year old, occupied only three weeks. Cost
$5300, and the lot is worth $3000. Can be seen
evenings or morning. I took this property at
$8500 on a deal. Hate no one for it, hence my
sacrifice. Owner, 327 VAN NUYS BLDG. Broadway
2174 or Wilshire 2441.

FOR SALE—

"If it's in Wilshire we have it."

WILSHIRE HOMES:

$3000 TO $60,000.

WILSHIRE LOTS:

$1000 TO $20,000.

WE ARE SPECIALISTS IN THIS SECTION. SEE US BEFORE BUYING.

MARSHALL & DAWSON,
Mgrs. House and Lot Department,
CADWALADER BROS.
S78-8-9 Union Oil Bldg.
F3073. Broadway 2622.

"If It's in Wilshire we have it."

FOR SALE—

Leaving city. My new home, 6 rooms, all modern, never been occupied. Pay $850 and move in if you have good references. Call at HARRY H. CULVER COMPANY, 2d floor, Hollingsworth Bldg.

FOR SALE— Houses.

$2450.
BRAND NEW FIVE-ROOM BUNGALOW.

2 minutes' walk from one of our best boulevards, namely, Huntington Drive, only 15 minutes from Broadway. Just 50-foot lot.

This is a dandy place, high and dry and 500-foot elevation. 500 red cars pass within a block of this new home daily. Let me show it to you.

A. O. KELLIHER,
Fifth Floor, 631 S. Spring st.
Phones, Main 6661.
10685.

FOR SALE—$7150 ON EASY TERMS.

Modern 8-room up-to-date bungalow, on highly improved lot, 50x178, situated in the Nevin tract, two blocks from the Harvard School, 16th and Western ave.

Apply

M. J. NOLAN,
228 W. Second st.
Main 1409. A1409.

FOR SALE—
BY OWNER. BIG BARGAIN.
Leaving the City.

One of the best bungalows in the city, 8 rooms and 2 bathrooms, besides large inglenook with magnificent fireplace, making really 9 rooms and 2 baths. Everything absolute up-to-date. Large lot. Absolutely the biggest bargain in the city in the way of a high-grade bungalow. 200 S. ARDMORE AVE. Western ave. car.

FOR SALE—OR EXCHANGE—

A $45,000 equity in an elegant home in Hollywood, situated on a large lot. Just the place for a person of artistic taste, as it is beautifully decorated. Would exchange for good land or securities. Details from

MR. SMITH, 1032 Van Nuys Bldg.
PHONE A5569.

FOR SALE—BIGGEST BARGAIN IN WILSHIRE DISTRICT, located on Harvard blvd., close to Fifth; lot 60x150 feet, east front; mahogany finish in living-room and reception hall; oak dining-room, sideboard, buffet, bookcases, etc.; 4 rooms, sleeping porch and two tile baths on second floor; house has been built for one year, and sold for $16,000. Moved to San Francisco and must sell; will sacrifice $3500 for quick sale; will take $13,000; mortgage $5000, 6 per cent. Commission to agents. For particulars see MR. FORD, 10645. Bdwy. 2408. Call 611 S. Hill st.

FOR SALE—$50 CASH, $25 A MONTH, INCLUDing interest, for 5-room modern bungalow; or pay 25 cents for the best book of California bungalows. Select your home and we will build it on easy terms. Book contains 110 pages of beautiful bungalows and chalets, with floor plans and interior views. Special price for ten days—25 cents. Postage, 10 cents. Regular price, 50 cents. COMMONWEALTH, 212 Union Oil Bldg., 7th and Spring.

FOR SALE—SEE THIS PLACE BEFORE YOU DECIDE. ATTRACTIVE, WELL-BUILT HOME ON 100-FOOT LOT, IN RESTRICTED RESIDENCE DISTRICT; HAS 5 BEDROOMS, 3 FLOORS, MAHOGANY AND WORK FINISH; BEAUTIFUL LAWN AND FLOWERS; MUST BE SOLD BY OWNER THIS MONTH, AS OWNER GOES EAST. PRICE $6500; $1,000 CASH; $1,000 LESS THAN SHOWN BY APPOINTMENT. PHONE F2388. 821 CONSOLIDATED REALTY BLDG.

FOR SALE—
MODERN, COZY HOLLYWOOD HOME.

$4500—$500 cash, $45 monthly. 8-room home
with 4 large bedrooms, large reception hall with
fireplace, and 1½ baths. Finished in beautiful
Hollywood's castles. DR. SCHLOESSER, owner,
1904 Argyle. 57097.

FOR SALE—$50 CASH, $25 A MONTH, INCLUDing interest, for 5-room modern bungalow; or pay 25 cents for the best book of California bungalows. Select your home and we will build it on easy terms. Book contains 110 pages of beautiful bungalows and chalets, with floor plans and interior views. Special price for ten days—25 cents. Postage 10 cents. Regular price, 50 cents. COMMONWEALTH, 212 Union Oil Bldg., 7th and Spring.

FOR SALE—ON TERMS, LESS THAN RENT, monthly payments of $36 include interest, taxes and insurance. Brand new, seven-room, all modern home, located in the heart of the beautiful southwest. Price has been reduced to $4050. Small payment down. Don't fail to investigate. TRANSWESTERN BANK, 1026 Van Nuys Bldg. F1260. Main 4066.

FOR SALE—NEW 6-ROOM BUNGALOW, WEST OF Vermont ave., on 44th, $27,000; $300 cash, 60-foot lot, $800 under value.
ACKERSON-QUINLAN CO.,
4700 S. Vermont.
269185; Vermont 2954.

FOR SALE—
$3800, $600 cash, balance $30 monthly, including interest and taxes; this 6-room modern bungalow has large lot, select district, sewer, no bargain home seeker get busy.
F. M. RUNKLE,
71275. Pico near Hobart. West 559.

FOR SALE—
10-room residence in Sierra Vista, on Pasadena short line, Modern conveniences, including shower baths, Don elevators and clothes chutes; large cistern; lot 12° frontage; average depth 180. A fine place. COPPER, 307 Title Insurance Bldg. 10261. Main 8506.

FOR SALE—MY NEW MODERN 6-ROOM BUNGAlow, Harvard boulevard, southwest. $7500 to relinquish parties to me building down $2500 to or would rent at same and give agreement to apply all payments on building thereafter. You receive $2000 on easy terms. Call for key at 4001 WESTERN AVE., or call Vermont 221.

FOR SALE—
COST $7200—OFFERED AT $4300.
NEED MONEY.
7-room completely furnished, strictly modern, 50-ft. lot. Garage and two-room house in rear. Located on 51st street, near Vermont ave. Terms to suit. Inquire.
SHUTTER-MORROW & KING CO.,
605 Laughlin Bldg. Main 2280.
66762.

FOR SALE—$50 CASH, $25 A MONTH, INCLUDing interest, for 5-room modern bungalow; or pay 25 cents for the best book of California bungalows. Select your home and we will build it on easy terms. Book contains 110 pages of beautiful bungalows and chalets, with floor plans and interior views. Special price for ten days—25 cents. Postage 10 cents. Regular price, 50 cents. COMMONWEALTH, 212 Union Oil Bldg., 7th and Spring.

FOR SALE—AWFUL BARGAIN, PARTLY FURnished, $50 cash, $15 monthly. Price $1875. 6 rooms, gas lighting and cooking, water, cellar, shed, plenty flowers and fruit trees, large lot, alley, near car and school. A workingman's home. Call today. 1403 E. VERNON AVE. Take Hooper car.

FOR SALE—FLORENCITA PARK, NEW, MODern, 6-room bungalow, classy design, all the electric fixtures and buffet, built-in features, composition sink, cement porch; lot 52x122, walnut and fruit trees, fine location. $2500. $100 cash, $20 month. Watts car to Florence avenue. Phone South 5610. T. FOXALL.

FOR SALE—NEW 5-ROOM BUNGALOW, LARGE porches and all modern conveniences, on 5c car line, 12 minutes from Courthouse, near Temple and Hoover. $2400; will take a good 4-passenger automobile. Ford preferred, for $400. Owner at 1700 S. MAIN.

FOR SALE—LOT 50x150, CORNER LOT, REAR, on Long Beach blvd. Two furnished houses rent easily for $20 per month. Lots of fruit. Beautiful place. $2200. Cheaper for cash. KRAMER, 5486 Honduras st. AS363—Main 3019 during week.

FOR SALE—BY OWNER.
Two new, modern and attractive bungalows on Harvard blvd., near 24th st., one chalet with second-story sleeping-room, $6250. An artistic colonial bungalow for $6200. Also have several lots in this tract from $1550 to $3000. Can arrange attractive terms and undersell any one in this district. VERNON SMITH, 1st L. A. Trust and Savings Bldg. F3209. Main 8409.

FOR SALE—UNDER COST $2800 AND $2900.
TWO BRAND NEW BUNGALOWS—EASY TERMS.
Every modern convenience, beds, heaters, oak floors, ready to occupy. Short block south Sorosis, just west of Boyle, overlooking entire city. See FISHBACK on ground or phone Vermont 980.

FOR SALE—A BIG BARGAIN, AN IDEAL, SEVENroom bungalow, interior arrangements and decorations are modern and artistic. My equity $2000. Make me an offer, or will trade for good city or beach lot or country acreage. Go out and see the house. 1915 W. 41st ST. Phone me. Wilshire 3157. Price $4000.

FOR SALE—
GRAMERCY PLACE!!!
Handsome east front home near Wilshire boulevard, 10 rooms, mahogany finish, lot 60x140 feet. Price $11,000. Will consider an offer.
See A. C. Desendorf
With R. C. MITCHELL COMPANY.
614 Trust and Savings Bldg.

FOR SALE—SURELY A BARGAIN. MUST SELL AT once. 6-room house, West Adams section, only $2800. Take small sum down, easy terms. 52345

FOR SALE— Houses.

FOR SALE—
Six-room modern, substantially-built bungalow, lot 45x145 feet. Three street car lines, three boulevards, 25 minutes from Broadway. Beautiful mountain and foothill view. Water, gas, electricity, electroliers, ornamental trees, sidewalks, paved streets all in and paid for. No future assessments. Living-room with fireplace, bookcases, writing desk, oak floor, dining-room with oak floor and large buffet; two bedrooms, breakfast-room containing built-in bed and electric ironing board; kitchen with all conveniences. Price $4200. Terms $500 cash and monthly payments. Bungalow must be seen to be appreciated. Call and let us take you to it.

HARRY H. CULVER COMPANY, 202 Hollingsworth Bldg.

FOR SALE—
$2450.
BRAND NEW FIVE-ROOM BUNGALOW.

2 minutes' walk from one of our best boulevards, namely, Huntington Drive, only 15 minutes from Broadway. Just 50-foot lot.

This is a dandy place, high and dry and 500-foot elevation. 500 red cars pass within a block of this new home daily. Let me show it to you.

A. O. KELLIHER,
Fifth Floor, 631 S. Spring st.
Phones, Main 6661.
10685.

FOR SALE—$7150 ON EASY TERMS.

Modern 8-room up-to-date bungalow, on highly improved lot, 50x178, situated in the Nevin tract, two blocks from the Harvard School, 16th and Western ave.

Apply

M. J. NOLAN,
228 W. Second st.
Main 1409. A1409.

FOR SALE—
BY OWNER. BIG BARGAIN.
Leaving the City.

One of the best bungalows in the city, 8 rooms and 2 bathrooms, besides large inglenook with magnificent fireplace, making really 9 rooms and 2 baths. Everything absolute up-to-date. Large lot. Absolutely the biggest bargain in the city in the way of a high-grade bungalow. 200 S. ARDMORE AVE. Western ave. car.

FOR SALE—OR EXCHANGE—

A $45,000 equity in an elegant home in Hollywood, situated on a large lot. Just the place for a person of artistic taste, as it is beautifully decorated. Would exchange for good land or securities. Details from

MR. SMITH, 1032 Van Nuys Bldg.
PHONE A5569.

FOR SALE—BIGGEST BARGAIN IN WILSHIRE DISTRICT, located on Harvard blvd., close to Fifth; lot 60x150 feet, east front; mahogany finish in living-room and reception hall; oak dining-room, sideboard, buffet, bookcases, etc.; 4 rooms, sleeping porch and two tile baths on second floor; house has been built for one year, and sold for $16,000. Moved to San Francisco and must sell; will sacrifice $3500 for quick sale; will take $13,000; mortgage $5000, 6 per cent. Commission to agents. For particulars see MR. FORD, 10645. Bdwy. 2408. Call 611 S. Hill st.

FOR SALE—$50 CASH, $25 A MONTH, INCLUDing interest, for 5-room modern bungalow; or pay 25 cents for the best book of California bungalows. Select your home and we will build it on easy terms. Book contains 110 pages of beautiful bungalows and chalets, with floor plans and interior views. Special price for ten days—25 cents. Postage 10 cents. Regular price, 50 cents. COMMONWEALTH, 212 Union Oil Bldg., 7th and Spring.

FOR SALE—SEE THIS PLACE BEFORE YOU DECIDE. ATTRACTIVE, WELL-BUILT HOME ON 100-FOOT LOT, IN RESTRICTED RESIDENCE DISTRICT; HAS 5 BEDROOMS, 3 FLOORS, MAHOGANY AND WORK FINISH; BEAUTIFUL LAWN AND FLOWERS; MUST BE SOLD BY OWNER THIS MONTH, AS OWNER GOES EAST. PRICE $6500; $1,000 CASH; $1,000 LESS THAN SHOWN BY APPOINTMENT. PHONE F2388. 821 CONSOLIDATED REALTY BLDG.

FOR SALE—
MODERN, COZY HOLLYWOOD HOME.

$4500—$500 cash, $45 monthly. 8-room home
with 4 large bedrooms, large reception hall with
fireplace, and 1½ baths. Finished in beautiful
Hollywood's castles. DR. SCHLOESSER, owner,
1904 Argyle. 57097.

FOR SALE—$50 CASH, $25 A MONTH, INCLUDing interest, for 5-room modern bungalow; or pay 25 cents for the best book of California bungalows. Select your home and we will build it on easy terms. Book contains 110 pages of beautiful bungalows and chalets, with floor plans and interior views. Special price for ten days—25 cents. Postage 10 cents. Regular price, 50 cents. COMMONWEALTH, 212 Union Oil Bldg., 7th and Spring.

FOR SALE—ON TERMS, LESS THAN RENT, monthly payments of $36 include interest, taxes and insurance. Brand new, seven-room, all modern home, located in the heart of the beautiful southwest. Price has been reduced to $4050. Small payment down. Don't fail to investigate. TRANSWESTERN BANK, 1026 Van Nuys Bldg. F1260. Main 4066.

FOR SALE—NEW 6-ROOM BUNGALOW, WEST OF Vermont ave., on 44th, $27,000; $300 cash, 60-foot lot, $800 under value.
ACKERSON-QUINLAN CO.,
4700 S. Vermont.
269185; Vermont 2954.

FOR SALE—
$3800, $600 cash, balance $30 monthly, including interest and taxes; this 6-room modern bungalow has large lot, select district, sewer, no bargain home seeker get busy.
F. M. RUNKLE,
71275. Pico near Hobart. West 559.

FOR SALE—
10-room residence in Sierra Vista, on Pasadena short line, Modern conveniences, including shower baths, Don elevators and clothes chutes; large cistern; lot 12° frontage; average depth 180. A fine place. COPPER, 307 Title Insurance Bldg. 10261. Main 8506.

FOR SALE—MY NEW MODERN 6-ROOM BUNGAlow, Harvard boulevard, southwest. $7500 to relinquish parties to me building down $2500 to or would rent at same and give agreement to apply all payments on building thereafter. You receive $2000 on easy terms. Call for key at 4001 WESTERN AVE., or call Vermont 221.

FOR SALE—SACRIFICE. $1200 EQUITY FOR $800 cash. In 46500 bungalow, 7 rooms, West Ninth car line. No agents. 8604 192 Station C.

FOR SALE—A SNAP. 5-ROOM BUNGALOW, CLOSE to paved boulevard. Shed in rear, 3rd, planted to lawn, flowers and vegetables. Terms. Call 629 W. 50TH ST.

FOR SALE—DON'T OBLIGATE YOURSELF UNTIL you view my large six-room bungalow cottage with high-improved grounds. Will save you money for it must go. Terms. Phone HOLLYWOOD 1645.

FOR SALE— Houses.

FOR SALE—
AUCTION.
REAL ESTATE AND RESIDENCE.
1460 TEMPLE ST.

This property includes 7-room house divided into two apartments, nice lawn, flowers, shrubbery, etc., and all conveniences. Will be sold to the highest bidder Thursday, April 23, at 12 noon. Exceptionally fine site for apartment house or business property. $1000 or more cash, balance easy terms. We will sell complete furnishings of this house by the piece.

RHOADES & RHOADES,
AUCTIONEERS.

FOR SALE—AT A BARGAIN, 2 LOTS AND 2 houses on West 45th st. Lots 40x114. One 5-room modern house, and one small house. Gas, electricity, bath, toilet, in 5-room house. Peach, prune, apricot trees in yard all in bearing. Price $2800 all clear. This is a snap, so if you are interested do not fail to see the OWEN REALTY CO., 829 Story Bldg., at once. Phones A2981; Bdwy. 7587.

FOR SALE—$50 CASH, $25 A MONTH, INCLUDing interest, for 5-room modern bungalow; or pay 25 cents for the best book of California bungalows. Select your home and we will build it on easy terms. Book contains 110 pages of beautiful bungalows and chalets, with floor plans and interior views. Special price for ten days—25 cents. Postage 10 cents. Regular price, 50 cents. COMMONWEALTH, 212 Union Oil Bldg., 7th and Spring.

FOR SALE—$50 CASH, $25 A MONTH, INCLUDing interest, for 5-room modern bungalow; or pay 25 cents for the best book of California bungalows. Select your home and we will build it on easy terms. Book contains 110 pages of beautiful bungalows and chalets, with floor plans and interior views. Special price for ten days—25 cents. Postage 10 cents. Regular price, 50 cents. COMMONWEALTH, 212 Union Oil Bldg., 7th and Spring.

FOR SALE—
One to 10 minutes' walk from Broadway. Dandy bungalow on a corner lot, $3500. The lot alone is worth $2500. Only a few blocks from Spring st. Walking distance. House rented and will pay for itself. Will accept small cash payment, good equity in a lot, or anything reasonable as the payment. WESLEY ROBERTS CO., 501 Citizens' Nat. Bank Bldg. Main 2043, 60654.

FOR SALE—
Six-room thoroughly modern bungalow, situated on Kingsley drive, one of the nicest streets in the city, contains all the built-in effects, oak floors, shades, fixtures, principal rooms nicely papered, large mantel and brick grate, hardwood floors. If you are in the market for a real bargain call at my office and let me take you to see this property. Can be bought for $3500 cash, balance same as rent.
O. F. SCHERER, 301 Calif. Bldg.

FOR SALE—FINE CORNER IN HOLLYWOOD, SIX-room bungalow, modern in every way, lawn in, trees and garage, east front. This is a real investment. I have several good buys in Hollywood, two cheap lots, this property is near the High School, one block from car line. HIGHWAY 2422.

FOR SALE—BEAUTIFUL HOME, 8 ROOMS, MODern, restricted neighborhood, corner lot, 140x122; large panoramic view, ten minutes from Broadway, Sixth and Broadway. Address L, box 119, TIMES OFFICE.

FOR SALE—SPECIAL FOR THIS WEEK ONLY. 13 new bungalows, 5 to 7 rooms, price from $3500 to $4500; terms $300 to $400 cash; balance monthly. F. H. HILDEBRANDT, 825-26 Union Oil Bldg. A4709.

FOR SALE—SACRIFICE—MODERN 7-ROOM BUNgalow, Highland Park; fine location; good car service. Will trade equity for lot. Owner has to rent; answer quickly; sale price $4500. Address K, box 13, TIMES OFFICE.

FOR SALE—$50 DOWN AND $22.50 PER MONTH, new 5-room completely modern bungalow, hardwood floors, cabinet kitchen, built-in buffet, bookcases, white enamel finish, $2250. 1831 MARSHSTRONG BLDG. F5385; Broadway 2972.

FOR SALE—MONEY TALKS. HAVE ELEGANT 4-room modern bungalow, large lot, sewer, etc., fine location and neighborhood. Will give some one with cash a good deal. Owner, 1403 E. VERNON AVE. Take Hooper car.

FOR SALE—5-ROOM MODERN BUNGALOW, WITH built-in effects and white enamel buffet kitchen; all in first-class condition; near school and stores; $475 will handle; balance like rent. Take 54th st. car to Normandie, walk south 2 blocks. 1453 W. 50TH ST. Home phone.

FOR SALE—BIGGEST SNAP IN A 5-ROOM BUNgalow in the Southwest; on-to-date, garage. ECKDAHL, 632 San Fernando Bldg.

FOR SALE—OR EXCHANGE—FINE, 10 ROOMS, modern, lot 80x170, restricted, in North Wilshire. Hardwood floors throughout, tiled bath, garage in front. A beautiful home. Furnace, 2 baths and toilets. Price $12,500; mortgage $5000. SHAFFER, Agent, with SHIFFER, 521 Central Bldg.

FOR SALE—WEST OF MANUAL ARTS SCHOOL, 7-room modern bungalow, never occupied, 4173 Normandie. Price $5500, easy terms. Want offer or will consider exchange. CALDWELL, 515 Trust & Savings Bldg. Main 1107 or F5525.

FOR SALE—A CHOICE RESIDENCE ON HARVARD boulevard, 7 rooms and bath, reception hall, large living-room, stone mantel, elegant lighting fixtures, 3 bedrooms upstairs, 50-foot lot, driveway and garage; all in first-class condition. This is a $6500 home, but if sold immediately will take $5800. PHONE A5155.

FOR SALE—I HAVE A PRETTY HOME OF 7 rooms and 2 sleeping porches, hardwood floors throughout, furnace. Modern in every particular. The most beautiful view in the city. Twenty minutes from the center of town, high-class neighborhood. Will sacrifice this week for $3750; terms of $500 cash, balance easy. 705 E. Avenue 43. C. F. RAMSEY with FRANCE INVESTMENT CO., 801 Union Oil Bldg. F5997. Broadway 5344.

FOR SALE—WILSHIRE BUNGALOW, HIGH ground. Only $2900. East front. New. Will give terms for $400 cash, $30 monthly or part for cash. Don't miss it. C. J. MOREY, 207 Broadway, room 111. 44080.

FOR SALE—$14,000, CHOICE 9-ROOM WILSHIRE residence, all hardwood finish, Juana Costa mahogany, furnace, garage, lot 77x130, southwest corner, near Wilshire and Western. Will sell on easy terms or trade to $9000, clear. L. A. DOLTON & CO., 606 Lankershim Bldg. F6389; Broadway 4536.

FOR SALE—BY OWNER, THOROUGHLY MODern 6-room house, cement cellar, hardwood floors, beam ceilings, bathroom, large screen porch, laundry trays. Worth $5500. Will sell for less, $1000 cash. Terms to suit. Location is high and level. Will have to see this beautiful home to appreciate this bargain. BOYLE 3200.

FOR SALE—A REAL SNAP, MUST HAVE MONEY and will sacrifice my six-room bungalow on paved street, Hobart, between two car lines. Absolutely modern, with furnace, etc., garage. Will take substantial payment down, balance to suit. LOSTED, with SILVIS & CO., 300 Mason Bldg. F6500.

FOR SALE—
New, 6-room bungalow, near Vermont; modern; large lot, at $500 under value. Will sell on easy terms. F. L. HADLOCK, JR., 325 Story Bldg. Main 5274.

FOR SALE—SNAP, $15 MONTHLY, $150 CASH, 6-room plastered, bath, toilet, sink, gas, electricity, sewer, large lot, close in. Price only $1600. Call today. 1403 E. VERNON AVE. Take Hooper car.

FOR SALE—FOUR-ROOM MODERN BUNGALOW, bathroom, complete with gas, water heater. Lot 50x174. Fenced, two blocks from car. This is a good buy, $1650. $50 cash, $15 month. Take Watts car to Florence avenue. Phone SOUTH 5610. T. FOXALL.

FOR SALE—WILL SACRIFICE IF SOLD AT ONCE. Large five-room modern bungalow, 3522 S. Flower st., in the best of the southwest district, close in. Everything in the shape of a fine home and a real bargain; $4500, half cash. This is $1500 below bank appraisement.

FOR SALE—12 PER CENT. INVESTMENT. Leased four years at 15 per cent., corner lot containing good store building, located on East 33rd street. Owner must realize to meet other obligations. $3500 cash buys it. See CRAIG, 111 S. Broadway.

FOR SALE—EIGHT-ROOM, TWO-STORY RESIdence with garage. Paved street, West Adams district. Owner going East. PHONE 71816.

FOR SALE—BARGAIN IN HOLLYWOOD HOME offered under Hollywood heading, only $2950 Owner, 81 WALKER BLDG. 730 Grand ave.

FOR SALE—A SACRIFICE. THE BEST NEW 7-room bungalow offered in New Vermont Square. Modern and up-to-date. Must sell at once. Price $5000, on easy terms. Call for key at 4001 WESTERN AVE., or call Vermont 221.

FOR SALE—SACRIFICE. $1200 EQUITY FOR $800 cash. In 46500 bungalow, 7 rooms, West Ninth car line. No agents. 8604 192 Station C.

FOR SALE—A SNAP. 5-ROOM BUNGALOW, CLOSE to paved boulevard. Shed in rear, 3rd, planted to lawn, flowers and vegetables. Terms. Call 629 W. 50TH ST.

FOR SALE—DON'T OBLIGATE YOURSELF UNTIL you view my large six-room bungalow cottage with high-improved grounds. Will save you money for it must go. Terms. Phone HOLLYWOOD 1645.

FOR SALE— Houses.

FOR SALE—SNAP FOR WORKINGMAN. 5-ROOM California bungalow, modern inside, bath, screen porch, two laundry trays, lot 50x150, level, street work in and paid for, cement walk round house, new wood shed, chicken house, and yard, 9 fruit trees bearing, 16 bearing berry bushes; am leaving and offer a sacrifice, $650 cash, you assume note of $600 payable in two years. Come and see. Address K, box 11, TIMES OFFICE.

FOR SALE—COMPLETELY FURNISHED, 6-ROOM house, modern, bath, toilet, electric lights, fine lawn, flowers and fruit trees; fine garden growing. Lot 40x135, paved street, close to Watts car and Hooper avenue lines. Party going East, will sacrifice at $2000. $1150 cash, balance can stand by paying $10.06 per month. Inquire 8. E. HUNYAN, 5066 Long Beach ave.

FOR SALE—
$1500—SACRIFICE FOR CASH—$1500.
You assume $3850 and you will get an 8000 home. It is new, complete, finished in hardwood, tile bath, furnace. High, sightly corner lot, garage etc. It is a real bargain, where money talks.
ARTHUR POMEROY, 431 Security Bldg. F4728.

FOR SALE—A SACRIFICE IN A BEAUTIFUL, modern 9-room house, hardwood floors, furnace, garage, lawn, flowers, etc., on S. Grand ave., 1-3 less than cost; must sell; your own terms. Call at once and see J. P. FINEGAN, 525 Van Nuys Bldg., 7th and Spring sts.

FOR SALE—HOMESEEKERS ATTENTION! I AM selling modern homes for $1500, also lots, 50 x150 for $600. PHONE WILSHIRE 3979.

FOR SALE—$3900, 7-ROOM MODERN BUNGAlow, 50-foot lot, basement, etc. Close to West Jefferson. $500 will handle. Worth $4000. Must sell. 3473 THIRD AVE.

FOR SALE—NEW 6-ROOM BUNGALOW, ALL modern, one block from yellow car line, $2850. Easy terms. J. W. DOLAN, 1747 Las Palmas ave. Phone 67765.

FOR SALE—OR EXCHANGE FOR LOT. ABSOlutely necessary that we sell. Equity $1800, mortgage $1200. This is a sacrifice. $3000, but see the house and make an offer. 2111 MONTCLAIR, same as W. 28th st. Phone 74178.

FOR SALE — BEAUTIFUL 9-ROOM HOME, 2501 Juliet st., W. Adams, large lot, W. Adams car. Phone WEST 3347.

FOR SALE—MY NEW DOUBLE BUNGALOW, DISappearing beds, all modern conveniences. Make me an offer. Agreement. Let income from half as house pay monthly installments. 316 N. DILLON. $3560.

FOR SALE—5-ROOM HOUSE, SOUTHWEST, FAcific ave., near Washington. Call OWNER, 24950.

FOR SALE—OUR COSY 6-ROOM MODERN BUNgalow in the W. Adams district. All built-in effects, beautiful fixtures, lawn and flowers; sacrifice price, $5500. Phone owner for appointment, WEst 1492.

FOR SALE—7-ROOM HOUSE, MODERN, LAWN, flowers, cellar, barn, chicken coops, fruit trees; lot 50x165; 3 houses from car line and park; half block from public school; worth $4200, for $3500. 947 E. 50TH ST.

FOR SALE—NEW MODERN BUNGALOW; FOUR LARGE ROOMS, CLOSE IN PROPERTY. $2000; BALANCE $15.50 EACH MONTH. ADDRESS J, BOX 286, TIMES OFFICE.

FOR SALE—CLOSE IN BUNGALOW, FOUR ROOMS, WILL TAKE VACANT LOT AS FIRST PAYMENT. CASH BASIS ONLY. NO AGENTS. ADDRESS J, BOX 285, TIMES OFFICE.

FOR SALE—PICO HEIGHTS SECTION. 7-room cottage, close to Pico. Part cash, balance terms. Quick action. F. L. HADLOCK, JR., 325 Story Bldg. Main 5274.

FOR SALE—BARGAIN IN GLENDALE, $3000, worth, $4000. Modern 5-room 2-story house, 1520 Oak st., near schools and convenient to business center. Owner non-resident, reason for selling. 608 W. WOODBURY BLVD.

FOR SALE—OR EXCHANGE—$4200, 5-ROOM modern cottage and den, furnace, garage, etc. Also house in rear which rents for $15 per month. Lot 40x135. Equity $900, will take clear lot to that amount or what have you? Address J, box 227, TIMES OFFICE.

FOR SALE—BUNGALOW HOME ON KENMORE, with 2 baths and shower upstairs; maid's room and bath downstairs; large living-room, library, dining-room and breakfast-room in hardwood; all handpainted decorations. Lot 60x155. Garage for 2 machines; will exchange for city property. Bargain. Call 568732. Owner.

FOR SALE—BUNGALOW BARGAIN, ARDMORE AVE.

Six rooms, all built-in features, oak floors, nicely papered, shades, fixtures and cut-glass shades, linoleum in bath and kitchen, large cement and brick porch, lot 50x150; cows, shrubs and flowers, and a number of fruit trees and berry bushes; price $4000, $2400 cash, balance three years. A bargain. W. A. RAMSDELL, Inglewood. Phone 2091.

FOR SALE—FINE FOUR-APARTMENT FLAT AND seven-room residence, all modern; situated on three lots; room for three more bungalows, on corner, and two blocks from Sunset car; 12 minutes from Broadway. Price $10,000. Good terms. WILSON, 2103 Sunset blvd., corner of Alvarado.

FOR SALE—
THE McCARTHY COMPANY has
7 bungalow bargains.
$2150 to $3700. All south and southwest, but in the city. Let us show you.
609 South Hill st.

FOR SALE—LOOK HERE. $20 MONTHLY, MY extra large 6-room modern bungalow, only $200 cash. Price $2850. Come in and on a good street. Have smaller home reason for sacrificing. $600 cash. Worth $3500. See this up-to-date home today. Call 1403 E. VERNON AVE. Take Hooper car.

FOR SALE—CHEAP, 6-ROOM BUNGALOW, HARDwood floors, built-in effects, 5 minutes' walk from Manual Arts High School. Fine car service. Apply to owner, 1021 W. 40TH PLACE.

FOR SALE—6-ROOM MODERN COTTAGE, THREE bedrooms, garage, electric-lighted shed, fruit trees and flowers. 3928 HALLDALE. Price $2850.

FOR SALE—NICE, NEW, MODERN 5-ROOM BUNgalow, clean, only $75 down, pay balance like rent. Lot 45x150, lawn in. See owner, 1743 E. 41ST ST. Take Watts car.

FOR SALE—PRACTICE AND RESIDENCE. LARGE city practice; long established. Fine city residence. Small cash consideration. OWNER, 514 Grosse Bldg. Call 10 to 4.

FOR SALE—HIGH LOT ON LAKE SHORE AVE., near Sunset Blvd. $925; will double in value soon. WEST 5511.

FOR SALE—TO COLORED PEOPLE, NICE 5-ROOM bungalow, Ave. 28 near Griffin ave., $1725; $75 cash, $15 monthly. WEST 5511.

FOR SALE—FURNISHED HOUSE, 14 ROOMS, price reasonable. 427 S. FIGUEROA.

FOR SALE—SNAP, 6-ROOM COTTAGE AND LOT, splendid apartment site, ½ block from Pico. $3400 cash or terms. STAR ENGRAVING CO., 322 Venice.

FOR SALE—5 AND 6 ROOMS, VERY SWELL BUNgalow, new; north; $100 cash, balance easy. Bargain. WEST 5511.

FOR SALE—SNAP 5-ROOM CALIFORNIA HOUSE and lot, worth $3800; will sell for $2100, if you have $600 cash, balance in rent, three blocks from Florence car near Washington. Call owner, 21625.

FOR SALE—7-ROOM HOUSE ON FIGUEROA ST., newly paved, 45x175 ft. corner, $5500 terms and will take lot as part payment. MABERY & VAN WYCKLEN, 600 Pico. Phone 24902. Bdwy. 2902.

FOR SALE—NOTHING DOWN. $50 PER MONTH. Swellest, new, furnished 6-room bungalow you ever saw. Every built-in feature, garage, lawn, big

Realty Liners.

FOR SALE—
Houses

FOR SALE—OR EXCHANGE—$15,000; MTG. $5000; fine home, corner 20th and Menlo ave., for smaller place or ranch. 72252, Main 8210. NEWMAN & SEBASTIAN.

FOR SALE—A BARGAIN, 1¼-STORY BUNGALOW, near 9th and Ardmore, any old terms. Call MAIN 5532 or A4693.

FOR SALE—NICE 4-ROOM home, lot 50x150. 725 West 75th st. For sale cheap. MINNER & DOBBINS, 4710 So. Vermont. Vermont 80. 20250.

FOR SALE—5-ROOM HOUSE AND LOT, $850. Call at 1624 GRAFTON ST.

FOR SALE—5-ROOM HOUSE AND LOT. FOR sale or rent. 351 W. 47TH ST.

FOR SALE—A BARGAIN; 5-ROOM BUNGALOW AND lot, $2800, at 720 E. 82ND ST.

CONTRACTORS—
And Builders.

ARE YOU GOING TO BUILD?
Mr. Speculator is building apartments and flats. I can build you a 6-room flat, complete, with the latest built-in effects, including china, kitchen, disappearing bed, buffet, fancy electric fixtures, water heater, white enamel kitchen and bedroom, and cement sidewalks, etc., for $1000 and up. Two-story, three-room, four-room frame building from $2500 and up. Two-story, four-room, four-flat frame building, from $3500 and up. If you have a clear lot I can negotiate a mortgage on anything from the plans and specifications of your own architect or from plans and specifications of the building I will sell my plans and specifications for sets of same for $10 and up. I guarantee all my plans and specifications to pass all the building requirements. Call in and see me any time, any information you may want about building and I will cheerfully give you, free of charge. JAMES W. ROBINSON, Designer and Builder, 619 Delta Bldg. 420 S. Spring st. Phones: Broadway 1782. Home F2100.

MOST ARTISTIC DESIGNS, PLANNED
FOR CONVENIENCE.
PRICES LOW. WORKMANSHIP AND MATERIAL THE BEST.
Our specialties: Bungalows, 2 and 3 houses, flats and apartments.
Twenty-four years successful experience in the building business.
Our reference: Every man living in a house built by us.
COOPER, PYLE & CLOPINE,
302 Story Bldg., Sixth and Broadway.

F. L. LEAVITT & CO.,
Contractors and Builders.
Extensive Builders of Fine Bungalows.
HERE TO-DAY—ONLY $2850.
$1100 in $1200 builds artistic 5-room bungalow. $1100 in $1200 builds swell 6-room bungalow. Close bids on $1200 to $2500 residences. $2000 to $4000 builds 4-flat building.
$2000 builds 5-room bungalow; 2 rooms, $100. WE BUILD DIRECT FROM OUR OWN lumber yard at first cost.
Two more all kids, city or country."
We can loan the money if lot is clear.
Complete drafting department run in connection with the business. All plans free. Offices, 315-320 HIGGINS BLDG., corner Second and Main sts. 00904; Main 4906.

TRIMLETT & COMBELLICK,
Contractors and Builders, 517-518 Higgins Bldg., Second and Main. Phone Main 2307.
New bungalow book, 10c. By mail, 15c. 5-room bungalow, $775; 5-room, $1050; 4-room bungalow, with panels, stained and painted front porch, paneled dining-room, plumbing, $575.
7-room plastered bungalow, modern, $750. 6-room bungalow, $900.
Story-and-half house, 7 rooms, $1800.
Any of these houses built on easy-payment plan. Town or country. Contracts, equities, lots and acreage taken in part payment.

WATCH OUR AD. FOR BARGAINS. WE BUILD anywhere. Two-room, 4-lot building, strictly modern, disappearing beds, $3145; four rooms plastered, modern, $2057; five rooms, $2695. Better than we state for which price we build.
MAJORS & SAUNDERS,
Home P4161. No. 811 Hibernian Bldg.
Main 2481. Sunset B. Cor. 4th & Spring.

Building Contractors.
WE BUILD TO SUIT YOU—
We build on your own lot.
We build a lot where you want it.
We build and sell on easy payments.
We build for you on percentage.
We make no charge for plans if we build.
Call and see us.
BARTELS & SCHWARS,
Architectural Designers and Builders.
Main 7706. Suite 404 Douglas Bldg. P4468.
Northwest corner 3rd and Spring sts.

WILL BUILD—
Photo Play Theater,
Apartments,
Bungalows,
Garage,
To Rent Vessel.
Several Good Locations.
R. B. SUMNER,
Special Commissions Executed.
1015 Van Nuys Bldg. Bdwy. 7410.

PAY 25 CENTS FOR THE BEST BOOK OF CALIFORNIA bungalows. Select your home and we will build it on easy terms. Book contains 110 pages of beautiful bungalows and chalets, with floor plans and interior views. Special price for ten days—25 cents. Postage 10 cents. Regular price, 50 cents. COMMONWEALTH, 212 Union Oil Bldg., 7th and Spring.

WILL BUILD YOU A BUNGALOW FROM 2 to 8 rooms, costing from $200 to $5000. Can build you a splendid 6-room bungalow with all conveniences, for $750.
Our free drafting department is at your service. Call and let us show you. Don't forget to send for commission. Beautiful Bungalow Book, 25c.
HOME SEEKERS' BUILDING CORPORATION,
501-506 Bryson Bldg. A5515. Bdwy. 28

MAKE USE OF OUR PLAN DEPARTMENT FREE.
We have our own architect. We will be pleased to show you some of our buildings and talk matters over with the people and have built for. OUR AUTO IS AT YOUR SERVICE. (15 years in business in Los Angeles.)
HOME BUILDERS' BUILDING CO.,
Broadway, 5150. F2128. 908 Title Ins. Bldg.

DE LUXE BUILDING COMPANY—
HOMES OF CHARACTER.
Money furnished for building the same day application is made.
321-23 UNION LEAGUE BLDG.
Phone F3156, Main 8884.

WHEN YOU ARE READY TO BUILD AN APARTMENT OR BUNGALOW OR ALTER AND REPAIR ANY BUILDING, WILL PAY YOU TO SEE
GEORGE W. SHERMAN,
practical builder, who personally superintends all his buildings and results in city or country.
1318 MAGNOLIA AVE. HOME PHONE 58458

I SOLD BUNGALOWS O'S CHALETS OF BEST material at prices that please; positively satisfactory workmanship; plans free; money provided if needed. O. E. VON HAGEN, 540 San Fernando Bldg. Main 7297.

ALL KINDS OF SECOND-HAND STRUCTURAL IRON material; reinforcing rods and drums; I beams, channels, angle iron, etc. WISEMAN MACH. AND SUPPLY CO., 1001 Central Bldg. Main 8477.

ANDREUE DRAUGHTING CO., STRICTLY HIGH-grade drawings; apartment, flats, bungalows; free estimates. THOS. PRESTON, Architect, suite 621 Higgins Bldg.

LET US FINANCE THE ENTIRE COST OF YOUR flat or bungalow. We are in location to give you the entire service, including money. See WM. FLETCHER, 620 L. A. Investment Bldg. Main 2083; F7310.

BUILDING LOANS — FIRST AND SECOND MORTgages placed; specifications, details furnished; general contractor, no commission. 419 COLUMBIA TRUST BLDG. Phone Broadway 7440.

ARCHITECTURAL DRAFTSMAN WILL MAKE BUNgalow plans and specifications, $5. Address K, box 120, TIMES OFFICE.

WILL BUILD MODERN 5-ROOM BUNGALOW FOR $1200. See plans and duplicate house. Call VERMONT 2003.

"PLAN-BOOK" OF FLATS AND APARTMENTS, 25c. WESTON, 307 Chamber of Commerce.

FOR SALE—
City Lots and Lands.

FOR SALE—I'LL TAKE $1000 NET CASH FOR a lot 52.5x146, next to fine 7-room bungalow; every improvement in; one east, and worth easily $1250 of anybody's money. You cannot find a more desirable lot for a home. W. E. YOUNG (owner,) 836 M. W. Hellman Bldg. A3600, Main 317.

FOR SALE—ANGELENO HEIGHTS LOT ON CALumet, between Douglas and Edgeware road. Fine site, worth $2000; make me offer. Address J, box 211, TIMES OFFICE.

FOR SALE—
South Park ave., corner 80th st., $650.
Or inside lot, 44x136, $450.
Also 51st place, near Normandie, $1050.
Terms, $250 cash, balance $10 monthly, or any.
D. F. McGARRY, 531 Higgins Bldg.

FOR SALE—50 FEET FRONTAGE, HALF A BLOCK from car line, 5 cent fare. Price $1250, small cash payment and monthly installments. Price includes all improvements, water, gas, cement walks, curbs, electric lights and phones. MR. FLAEGEL, 522 Consolidated Realty Bldg. Bdwy. 7132, A4691.

FOR SALE — FOR $675 TO $950, ON EASY terms; discount for cash. I can sell you elegant home sites, 50 feet front, every improvements; new east; one block to car and 20 minutes to Broadway. M. W. ELLIOTT CO., 836 H. W. Hellman Bldg. A3600, Main 317.

FOR SALE—AT A BARGAIN; ONLY $300 EACH; six 50-foot lots, two corners, in Sawtelle, only 3 blocks from Pacific Electric Air Line and new Pico-to-the-Sea boulevard to Santa Monica, $200 cash, easy terms on balance. Phone Hollywood 1004, 6014 FRANKLIN.

FOR SALE—
A dandy lot, 45x136, splendid location for a flat. Close to beautiful park and fine neighborhood. Price for a few days, $1250.
LOGAN & WAGNER,
230 I. W. Hellman Bldg.

FOR SALE— BARGAIN LOTS.
Have several lots near new Normal School which can be had at bargain prices. Can furnish money to build and take trust deed for balance. 13900. W. E. CRARY & SONS, 401 Title Ins. Bldg. Main 8172.

FOR SALE—WESTERN-AVE. BUSINESS LOT, 50x140, priced low; few feet from Santa Monica car. Excellent business location. No commission. $1350. STEWART & TUNKLEFAUGH, Main 3232. 814 Trust and Savings Bldg.

FOR SALE—LARGE LOT, CLOSE-IN, 45X120. IN restricted neighborhood, party going east must sell cheap, balance $15 per month. Lot No. 111, Young & Adams Sunrise Heights tract. Inquire MRS. W. M. CHAPMAN, southeast corner Lorena st. and Stephenson avenue. Phone Home 41808.

FOR SALE—$1750.
The best bargain in the Wilshire district, 55x126, east front, on paved street and all service connections. Owner, 6016.

FOR SALE—AT A BARGAIN, VERY FINE HIGH corner lot in Ardmore Mesa, east front, 60 feet wide, splendid view. If you are thinking of building this place will suit you. Call on owner, W. H. IVER, 4924 Wadsworth, st.

FOR SALE—
City Lots and Lands.

PUT PART OF
YOUR SAVINGS
INTO A LOT NOW
and month to month set aside the amount necessary to make the payments on one or more lots.
YOU WILL SOON
HAVE THE NUCLEUS OF
A REAL START IN LIFE.
Many owners of lots purchased in this way declare they would have spent their surplus and had nothing to show for it had they not started paying on a lot. Even during slow and dull times Los Angeles lots grow in value night and day. The savings are safe and a profit is sure.
BUY A $625 LOT,
$25 CASH, $10 MONTH.
Every surrounding property is much higher priced. Buying right is half the battle in selling at profit. Improvements completed. Many homes built and building. Arlington Heights Terrace Tract lies between 16th and Washington. The best lot buys are to be found here. Take Washington street car marked "Pilmpau ave." TO END OF LINE and see Mr. Sprague, our tract agent in "White Office" on N.E. corner of Rimpau ave. and Washington st., or call in our downtown office. Courtesy to regular agents who call for maps.
STRONG, DICKINSON & McGRATH,
1015 Marsh-Strong Bldg.
ROBERT MARSH & CO.,
2nd floor Marsh-Strong Bldg.
S.W. cor. 6th and Spring sts

FOR SALE—
THESE LOTS ARE THE PICK
OF ALL THE CHOICE WEST SIDE
ASK THE BRIGGS COMPANY.
UNRESTRICTED SNAP,
$1700.
Near Adams and Dalton avenue, 50x148 feet, on an 80-foot, beautiful street. A sure money-maker for flats or double houses. Way below value.
ON WESTMORELAND BLVD.
$3700
Think of it! A great big lot, 50x162 feet, on this splendid asphalt-paved street. Not far from Washington, among handsome homes. Private electric lighting system installed and paid for. Never again will you buy as low as this, nearly $1000 under value.
HIGH WILSHIRE LOT.
$8700
It's on Gramercy place, facing east, near 6th street. 60x140 feet, where the view is unexcelled. It can't be duplicated under $4500.
CLOSE-IN, UNRESTRICTED LOT.
$4100.
No location equals this for high-grade flats or apartments. Lot 60x150 feet, located within 2 blocks of Pico car line. Half block to cars. It will be worth $6000 in a year.
BRIGGS & RAYMOND,
MGRS. HOUSE AND LOT DEPT.
SUITE 1016 INVESTMENT BLDG.
60155. Main 537.

FOR SALE—
ABOUT AN ACRE!!
ABOUT AN ACRE!!
ABOUT AN ACRE!!
In one of our most Sightly and High Class Subdivisions in Los Angeles, for
$3200—ONLY—$200.
$3200—ONLY—$200.
And—THINK OF IT!
Only 18 Minutes from Downtown.
Only 18 Minutes from Downtown.
By several fine car lines. The best street work all in and paid for. Fazes grounds of $25,000 private residence. Though restrictions permit $2000 bungalows, all homes surrounding cost several times as much. Right in the view. Gas, electricity, water, phones, etc., at hand. In any other subdivision like this, even twice the distance out, you'll pay about this price for 50-ft. lot. It's a Great Buy—one you CANNOT EQUAL. so DON'T DELAY.
GO OUT TODAY—SUNDAY!
Take the Hollywood, Colegrove or Franklin ave. cars on Hill st., all straight 5-cent fares, of course—and get off at ELSA ST. My office right there OPEN ALL DAY TODAY, SUNDAY, and EVERY AFTERNOON through the week. Or, call at my downtown office, mornings.
H. N. MABERY, Owner,
600 Ferguson Bldg.
Third and Hill sts.
Phones: Broadway 2602. Tract, Wilshire 407.

FOR SALE—
BELVEDERE—LOTS.
20 MINUTES FROM MAIN ST.—5c FARE.
This is a beautiful spot for people of modest means. Three short blocks from yellow car line. Nice stores and schools near by. You can raise chickens and vegetables and put a temporary home on the rear. We have one fine lot for
$575
$20 down and $10 per month. This lot is 50x142 ft.
JANSS INVESTMENT COMPANY.
611-613 South Hill st.
Home 10345. Broadway 2468.

FOR SALE—
ABOUT AN ACRE!!
ABOUT AN ACRE!!
ABOUT AN ACRE!!
PUT PART OF
YOUR SAVINGS
INTO A LOT NOW
and month to month set aside the amount necessary to make the payments on one or more lots.
YOU WILL SOON
HAVE THE NUCLEUS OF
A REAL START IN LIFE.
Many owners of lots purchased in this way declare they would have spent their surplus and had nothing to show for it had they not started paying on a lot. Even during slow and dull times Los Angeles lots grow in value night and day. The savings are safe and a profit is sure.
BUY A $625 LOT,
$25 CASH, $10 MONTH.
Every surrounding property is much higher priced. Buying right is half the battle in selling at profit. Improvements completed. Many homes built and building. Arlington Heights Terrace Tract lies between 16th and Washington. The best lot buys are to be found here. Take Washington street car marked "Pilmpau ave." TO END OF LINE and see Mr. Sprague, our tract agent in "White Office" on N.E. corner of Rimpau ave. and Washington st., or call in our downtown office. Courtesy to regular agents who call for maps.
STRONG, DICKINSON & McGRATH,
1015 Marsh-Strong Bldg.
ROBERT MARSH & CO.,
2nd floor Marsh-Strong Bldg.
S.W. cor. 6th and Spring sts

FOR SALE—
LARGE LOTS.
$400 AND UP.
$10 CASH—$5 MONTH
buys one of these dandy lots, with cement walks and curbs, gas and electricity, near yellow car line. Build yourself a small home, and stop paying rent.
Twenty minutes' ride from First and Broadway. See or phone
C. H. PIPER,
Corner Brooklyn ave. and Rowan st.
East First car.
Home Phone 41962.

FOR SALE—
$500—ONEONTA PARK DISTRICT.
LOTS $300 UNDER VALUE.
This is the best buy in one of the most beautiful residence districts in Southern California. Am offering any one or all of these five lots at this ridiculous figure to close an estate quickly. Lot 144, best of street work done, only twenty minutes out, high ground (elevation nearly 700 feet,) with choice of seven car lines to city. In an already finely developed neighborhood, with beautiful homes all around. One block from new tourist hotel. Lots well above sidewalk affording opportunity for terracing, and having magnificent view of mountains and valleys. Lots in very next block selling for $1000 to $2000. Every condition. Just give me a chance to prove these bargains. Costs nothing to look. $800 each, only $50 down, $10 monthly. Appointment. Owner, 836 SECURITY BLDG. Phone A3101.

FOR SALE—WILSHIRE DISTRICT.
MANHATTAN PLACE COR.
$6100.
This lot is worth $5000, but owner wants some money, so will sell this week for $2400; lot has all improvements in and paid for. Terms.
Also a fine corner on St. Andrews Place, 50x150; east front.
UNRESTRICTED,
just ripe for a flat or apartment; one block from two car lines; nothing better in the city.
GRAHEMCRAFT PLACE.
CORNER LOT, 54 FT.
DOUBLE CLEAR.
THIS LOT IS A SNAP AT ONLY $1700.
DO YOU KNOW A BARGAIN?
A. BRAUN, 3rd and Western ave.

FOR SALE—
BEAUTIFUL QUARTER-ACRE LOTS
7 CENTS PER FOOT
HUNTINGTON PARK.
Excellent soil, sidewalks, curbs, street work, city water, electricity, new school, 5c fare, transfers. Delightful residential district Cheapest lots on yellow car line. Take Huntington Park car marked "Fruitland" and get off at Pine and Bertlie, walk east three short blocks, agent on property every afternoon, or call 527 VAN NUYS BLDG., or phone A4678 for further information.

FOR SALE—
1216-20 Hibernian Bldg.
A bargain in the Sunset Park apartment district.
For flats or apartments.
Lot 50x140, facing south, and commanding a pleasant view.
$1950.
But prompt action is necessary.
DAVID BARRY & CO.,
1216-20 Hibernian Bldg.

FOR SALE—
I have several large level lots on a fine restricted tract, well oiled streets, cement walks and curbs, water, gas, etc. Close in on 5c yellow car. $900 building restrictions, or you can build a temporary home on the rear. Terms $25 cash, $10 per month. Start now and say good-by to the landlord. Call or phone me.
F. L. FABLING,
320 Pacific Electric Bldg.,
Sixth and Main sts.
10029. Broadway 1371.

FOR SALE—
WILSHIRE SNAP.
$3700.
102 FEET on one of the highest-class streets in the best residence section of Los Angeles. Really TWO LOTS for less than the PRICE OF ONE. Investigate. The owner must have money.
C. C. WRIGHT, with
KOSTER & PARKER,
234 H. W. Hellman Bldg. A3462; Main 4440.

FOR SALE—GENUINE BARGAINS.
CLOSE-IN WILSHIRE-WESTLAKE
CLOSE-IN WILSHIRE-WESTLAKE
GENUINE BARGAINS
GENUINE BARGAINS
Sewers and Excellent Car Service
Sewers and Excellent Car Service
Why go so far west when you can secure the following close-in desirable lots, having excellent car service, all city improvements, and close to schools?
$2200—55x160 E.S. Hoover nr. 6th and Sunset Pk.
$3500—60x170 W.S. Hoover nr. 8th.
$4000—60x170 N.W. Cor. Hoover and 4th.
$4000—60x170 N.E. Cor. Virgil and Geneva.
$7500—80x170 S.E. Cor. Virgil and 8th.
$8000—80x160 S.W. Cor. Occidental blvd. and 8th.
Concerning these and other close in Wilshire-Westlake properties, see
HASTINGS BROS.,
1000 Central Bldg. Main 3790.

FOR SALE—
WILSHIRE DISTRICT.
ONLY $1700. WORTH $2500.
"DOUBLE CLEAN CORNER" LOT.
52x185. High ground, fine mountain view. Ideal neighborhood near cars.
Will furnish purchaser money for building if desired.
E. M. COOPER,
802 Story Bldg., 6th and Broadway.
Telephones: Broadway 379. A2785.

FOR SALE—
THREE LOTS
IN
WEST HOLLYWOOD.
High and sightly, for $1200 less than the original tract price. Make us an offer.
HICKS & GENTRY,
WITH C. P. BLAKEMORE LAND CO.,
410 Van Nuys Bldg.

FOR SALE—
WHY NOT BUILD?
Select Your Lot Anywhere.
We will buy the lot for you if favorable, and build you a thoroughly modern bungalow to suit your plans complete. Small payment down, balance like rent. Plans free. Or, if you have a clear lot, or one nearly so, we can finance your building for you. Come in and see me. J. H. HOLLYWOOD, 628 Union Oil Bldg. A1667.

FOR SALE—
THREE MORE HOMES STARTED.
BUY IN THE GOING SOUTHWEST.
When you buy a lot in Southwest Tract you get into the center of actively rising values. Handsomest portion of the best home section. 3 car lines. Near Manual Arts High School. Exposition Park and grammar schools. Liberal cash and building discounts. Best improvements. "You're safe at Firth's."
$600 UP, $25 CASH AND $10 MONTH.
Take University car marked Dalton ave., or Hawthorne car south on Spring st., or take Vermont and Georgia car marked Arlington and Santa Barbara, south on Hill st. Get off at Arlington st. and go to my tract office.
FRED. FIRTH, 346 Broadway.
MAIN 2543. Home 60167.

FOR SALE—
A bargain; 6 lots in Inglewood for $250 per lot. 50x175, 3 blocks from car. $200,000 High School. Good industrial suburb town. 5c car fare to Los Angeles. HICKS, 307 Title Insurance Bldg. 10291; Main 8505.

FOR SALE—$1125. NORMANDIE AVE., SOUTH-ward, unrestricted, 45-ft. frontage. Easy terms if desired. Address G, box 459, TIMES BRANCH OFFICE.

FOR SALE—$2250. WEST ADAMS DISTRICT. West 24th st., near La Salle. 50x150. Fine for flats. Address G, box 425, TIMES BRANCH OFFICE.

FOR SALE—54TH AND DENKER. NEXT TO corner, 45x140, semi-business lot. Good car service. All conveniences. Big sacrifice for quick sale. IDA W. WESTON, 3412 9th ave.

FOR SALE—$1650, WORTH $2000, BETWEEN West 16th and Washington. Building restrictions $3000 expires January 1, 1915. See Miss Cooper with LOCKHART & SON, 731 H. W. Hellman Bldg.

FOR SALE—
City Lots and Lands.

FOR SALE—AT A GREAT SACRIFICE.
ATTENTION, BUILDERS.
Five east-front lots, 50x150 each, on Kenmore avenue, one-half block from Hollywood boulevard. Street work all in and paid for. These lots are reasonably worth $1750 each, but can be bought for $1100 each. On account of heavy mortgage owner is compelled, to sacrifice. Terms one-half cash, balance to suit.
Apply
M. J. NOLAN,
228 West Second Street.
A1409. Main 1409.

FOR SALE—
CHOICE LOT, $650.
This is one of the finest lots in Los Angeles, and only $650. Beautiful high ground, fine soil, will raise anything. Every convenience in, cement sidewalks, curbs, electricity, water, gas and fine oiled street. 18 minutes from Main st. and good car service. It's a bargain. Ask for H. D. PETERSON, 611 South Hill st. Home 10345.

FOR SALE—
LARGE LOTS.
$400 AND UP.
$10 CASH—$5 MONTH
buys one of these dandy lots, with cement walks and curbs, gas and electricity, near yellow car line. Build yourself a small home, and stop paying rent.
Twenty minutes' ride from First and Broadway. See or phone
C. H. PIPER,
Corner Brooklyn ave. and Rowan st.
East First car.
Home Phone 41962.

FOR SALE—
$500—ONEONTA PARK DISTRICT.
LOTS $300 UNDER VALUE.
This is the best buy in one of the most beautiful residence districts in Southern California. Am offering any one or all of these five lots at this ridiculous figure to close an estate quickly. Lot 144, best of street work done, only twenty minutes out, high ground (elevation nearly 700 feet,) with choice of seven car lines to city. In an already finely developed neighborhood, with beautiful homes all around. One block from new tourist hotel. Lots well above sidewalk affording opportunity for terracing, and having magnificent view of mountains and valleys. Lots in very next block selling for $1000 to $2000. Every condition. Just give me a chance to prove these bargains. Costs nothing to look. $800 each, only $50 down, $10 monthly. Appointment. Owner, 836 SECURITY BLDG. Phone A3101.

FOR SALE—WILSHIRE DISTRICT.
MANHATTAN PLACE COR.
$6100.
This lot is worth $5000, but owner wants some money, so will sell this week for $2400; lot has all improvements in and paid for. Terms.
Also a fine corner on St. Andrews Place, 50x150; east front.
UNRESTRICTED,
just ripe for a flat or apartment; one block from two car lines; nothing better in the city.
GRAHEMCRAFT PLACE.
CORNER LOT, 54 FT.
DOUBLE CLEAR.
THIS LOT IS A SNAP AT ONLY $1700.
DO YOU KNOW A BARGAIN?
A. BRAUN, 3rd and Western ave.

FOR SALE—
BEAUTIFUL QUARTER-ACRE LOTS
7 CENTS PER FOOT
HUNTINGTON PARK.
Excellent soil, sidewalks, curbs, street work, city water, electricity, new school, 5c fare, transfers. Delightful residential district Cheapest lots on yellow car line. Take Huntington Park car marked "Fruitland" and get off at Pine and Bertlie, walk east three short blocks, agent on property every afternoon, or call 527 VAN NUYS BLDG., or phone A4678 for further information.

FOR SALE—
1216-20 Hibernian Bldg.
A bargain in the Sunset Park apartment district.
For flats or apartments.
Lot 50x140, facing south, and commanding a pleasant view.
$1950.
But prompt action is necessary.
DAVID BARRY & CO.,
1216-20 Hibernian Bldg.

FOR SALE—
I have several large level lots on a fine restricted tract, well oiled streets, cement walks and curbs, water, gas, etc. Close in on 5c yellow car. $900 building restrictions, or you can build a temporary home on the rear. Terms $25 cash, $10 per month. Start now and say good-by to the landlord. Call or phone me.
F. L. FABLING,
320 Pacific Electric Bldg.,
Sixth and Main sts.
10029. Broadway 1371.

FOR SALE—
WILSHIRE SNAP.
$3700.
102 FEET on one of the highest-class streets in the best residence section of Los Angeles. Really TWO LOTS for less than the PRICE OF ONE. Investigate. The owner must have money.
C. C. WRIGHT, with
KOSTER & PARKER,
234 H. W. Hellman Bldg. A3462; Main 4440.

FOR SALE—CHEAPEST LOTS.
IN LOS ANGELES FOR LOCATION.
$1200—Located in proximity to NEW STATE NORMAL GROUP OF MAGNIFICENT BUILDINGS. 57-foot frontage. All improvements. Adjoining lots held at $1900 to $2100. High-class residential restrictions. Easy terms. We will arrange to finance any building on these lots.
J. K. HOLLINGSWORTH,
Suite 628 Union Oil Bldg.

FOR SALE—
WHO WANTS A WILSHIRE SNAP?
TAKE YOUR CHOICE.
One of these lots must be sold at once.
50x135, south side Alvarado st., 1 block west of Wilton; worth $2500; yours for $2100.
50x144, west side Bronson ave., 50 feet south of Ninth; worth $2500; yours for $2000.
60x170, S.E. corner Clarence and Second, you can build a bungalow here if desired; worth $3650; yours for $3000.
A. W. ROSS,
612 H. W. Hellman Bldg.

FOR SALE—
Want a builder to erect home on lot which we have sold. Must be able to finance a $3500 deal. About $500 cash required. Can make a big profit.
SEE O'FARRELL,
1016 L. A. Investment Bldg.,
60155. Main 537.

FOR SALE—
UNRESTRICTED LOT.
ONLY $1500. WORTH $2200.
MUST BE SOLD. 42x1 neighborhood, near cars and comparatively close in. Well suited for 4-flat building.
For full particulars telephone MRS. REDMAN, 77318.

FOR SALE—
IF YOU REALLY WANT TO BUILD
IN THE WILSHIRE DISTRICT
You can't find a choicer lot with better view and improved surroundings than my 60-foot lot on Occidental boulevard, and the price and terms are also the best to be had in this exclusive neighborhood. See OWNER, 317 Consolidated Realty Bldg.

FOR SALE—THREE OF THE BEST LOTS ON Hellotrope Drive, near Melrose. High, dry and level, never filled. Size each 50x160, east fronts. Price $2000 on easy terms. No commissions. No agents. Similar lots adjacent $3000 to $4800. These lots have not been offered for sale before in five years. M. McGILLIN, Owner, 124 W. Fourth st. Both phones.

FOR SALE—WILSHIRE DISTRICT, ON ARDMORE, choice east front lot, positively under value for quick sale. J. L. MILLS, 527 Van Nuys Bldg. 7th and Spring sts. A4678.

FOR SALE—MUST HAVE MONEY—WILL big sacrifice. Have fine corner, UNRESTRICTED, 98x115. One block from car line. Ripe for flats or bungalow court. $2000 mortgage runs three years. Lot is worth $4500. What will you offer me for equity. Address L, box 137, TIMES OFFICE.

FOR SALE—
Southwest lot $875, $25 cash and $10 per month, including interest. Near Grand ave. and 48th st. car line; lot has alley on side and rear. Sewers and paid for. Lots 1 block away are $1400. Pick this up quick.
THE McCARTHY COMPANY.
Main 8172. 609 South Hill st. 60409.

FOR SALE—I HAVE A COUPLE CHOICE LOTS Located near Manual Arts High School, close to 2 yellow car lines, in a well improved new subdivision of the southwest. Will sell them cheap if I get an offer in the next few days. MR. MOORE, Phone Vermont 2103, corner Vernon and Arlington avenues.

FOR SALE—
To close out an estate, the following will be sold on easy terms, improvements paid for:
Bungalow ave., 100x109.....$750
Vermont ave., 50x182.....$900
Titles are perfect. Terms can be arranged to suit. Possession given immediately. Address J, box 245, TIMES OFFICE.

FOR SALE—LOT ON ALVARADO STREET, 50x125 ft. to 12-foot alley; fine view; one block from car; splendid for apartment or residence. Price $1300. WILSON 2109 Sunset Blvd.

FOR SALE—
City Lots and Lands.

FOR SALE—
TWO BEAUTIFUL LOTS.
$600. $700.
I have two splendid lots in the midst of 70 pretty bungalow homes, with every improvement in, water, electricity, sidewalks, telephones, etc. Close to grammar and High School, 5 minutes from electric car and 20 minutes from Broadway. Act quick if you want one. Call for MR. PETERSON, 611 South Hill st. Home 10345.

FOR SALE—AT A GREAT SACRIFICE.
$1750 EACH.
Two large lots, fronting east, one-half block from Pico street, this side of Western avenue. Street work all in and paid for. Owner sacrificing on account of mortgage.
Apply
M. J. NOLAN,
228 West Second st.
A1400, Main 1409.

FOR SALE—TWO LOTS, 18 AND 19, OXFORD Square, Pico Heights; high ground, beautiful view; bargain if taken soon; terms. Address OWNER, San Gabriel, R. F. D., No. 1, box 678.

FOR SALE—
Looking for a site for a home? I believe I can show you one of the prettiest spots in California. Only 20 minutes' ride on the most beautiful scenic line out of the city, surrounded by mountains, yet level as a floor; one block to car line; every city convenience, with none of its noise, fog and dirt; reasonably restricted. Prices $675 to $950 on easy terms, or discount for cash. W. H. YOUNG (Owner,) 836 H. W. Hellman Bldg. A3600, Main 317.

FOR SALE—
Bargain on Coronado street.
For flats or apartments, 42x130.
$2500.
In an excellent location, and not a filled lot.
Telephone or see us Monday morning.
DAVID BARRY & CO.,
1216-20 Hibernian Bldg.

FOR SALE—ELEGANT APARTMENT-HOUSE SITE OPPOSITE SHRINE AUDITORIUM. LOT 80X130. OWNER ABSOLUTELY FORCED TO SELL AT GENUINE SACRIFICE FOR CASH OR TRADE FOR GOOD INCOME PROPERTY. THIS IS A RARE BUY AND WILL BE SNAPPED UP QUICK BY SOMEONE WHO KNOWS VALUES IN THIS SECTION.
SEE MR. CANAVAN,
ROBERT MARSH & CO.,
200 MARSH-STRONG BLDG.,
Main 5045. HOME 10178.

FOR SALE—
$625, fine large building lot in West Hollywood. Close to two car lines. Improvements all in. Will make terms to suit.
SEE O'FARRELL,
1016 L. A. Investment Bldg.,
60155. Main 537.

FOR SALE—
AN UNUSUAL BARGAIN.
A sixty-foot lot in the most exclusive section of the Wilshire district for $6000. Adjoining property held at $7500 a foot. This lot is east of Vermont and one-half block from Wilshire boulevard on the first hill beyond the Westlake section. It is not a mere guess to say this property will double at a very short time. Don't delay. The time to buy. Think this over.
GEO. A. CORTELYOU CO., 534-35 Bradbury Bldg. Third and Broadway.

FOR SALE—
WILSHIRE SACRIFICE.
$1700.
98 feet on one of the finest residence streets in the Wilshire district. Worth $3000. Owner must have real money.
C. C. WRIGHT, with
KOSTER & PARKER,
234 H. W. Hellman Bldg. A3462; Main 4440.

FOR SALE—
$100 Down, Balance Monthly.
Price $1000.
Excellent lot. Street graded, curbed, sidewalks, ornamental electric lights. Excellent neighborhood 20 minutes' ride from Third and Spring.
A2410. E. E. IRVINGTON,
Main 1580. 310 American Bank Bldg.

FOR SALE— LOT.
$600—This fine large lot on wide boulevard next Santa Monica. Street work all in and paid for. Adjoining equal lots cannot be purchased under $1200. I need money and the lot must go. Mortgage $350, 7 per cent. Balance $250 cash.
Address K, box 146, TIMES OFFICE.

FOR SALE—NEAR MANUAL ARTS HIGH SCHOOL. 50x142, fine east front lot. This lot was reserved to build a splendid home, but circumstances prevented. Has two peach trees, one fig, one plum, one pear, one apple, four rose trees, all bearing. Also sixteen choice rose bushes. Only $1600. Small cash payment, balance monthly, or discount for cash. For further particulars, write to owner, address AG, box 133, TIMES OFFICE.

FOR SALE—
Sacrifice in exceptionally good lot for flat purposes or investment; located close to Vermont and Jefferson st., size 50x125 feet; paved streets, sewer in; high-class surroundings; 4-room flats in this section bring $40 per month. Lot is worth $2750; will sell for $2100 cash. Commission to agents. See owner, JANSS INVESTMENT CO., 611 S. Hill st., 10345. Bdwy. 2468.

FOR SALE—
VERY CHEAP.
Unrestricted corner in the Wilshire district, close to Wilshire and Western avenue, 75x126. Ideal for apartments or flats. Can deliver for $3750. This is a big snap.
ROY E. KING,
WITH W. W. MINES & CO.,
Home 60478. 631 S. Spring st. Main 2875

FOR SALE—
UNRESTRICTED CORNER,
90x135 FEET.
SACRIFICE.
PRICE $4000.
C. C. WRIGHT, with
KOSTER & PARKER,
234 H. W. Hellman Bldg. A3462; Main 444.

FOR SALE—AT A BARGAIN PRICE, THE FINEST apartment-house site on the west side, walking distance, two frontages, 60x190, $30,000, clear; small payment down.
ROCHESTER BUILDING CO.,
517 Marsh-Strong Bldg.
A3302. Broadway 6626.

FOR SALE—OWNER MUST RAISE
$1000.
Splendid lot for flats on 4th ave., between 16th and Washington, size 50x140. Value $2500; price only $2000. Bank mortgage of $1000 can remain. Savings bank appraised this lot at $2500. Your opportunity to make $500. See me at once. J. E. LANDEN, 1015 Marsh-Strong Bldg. Home 60195; Main 1273.

FOR SALE—
LOT FOR FLATS.
$1650—WORTH $2000—50x140.
On New Hampshire, close to new State Normal School. Ideal for flats, double bungalow or investment.
EDWARDS & WILDEY COMPANY.
Main 8807, 515 Black Bldg., 4th and Hill. 10767.

FOR SALE—MUST SELL AT ONCE.
A 50-ft. east front. Best improvements and all paid for. The best buy west of Vermont ave., and north of Santa Barbara blvd. Must be seen to be appreciated. Only $10^{00}. You make the terms. Address J, box 248, TIMES OFFICE.

FOR SALE—
SPLENDID BUSINESS CORNER.
On Santa Barbara blvd. No competition for blocks and a high class trade at your door. All improvements paid for, only $1400. Terms to suit. Address Owner, J, box 249, TIMES OFFICE.

FOR SALE—
ARE YOU GOING TO BUILD?
I have three lots cheap at $1000. To a person who will build a bungalow at once I will sell one for $800. No other lots can be bought near Manual Arts High School at this price. Address Owner, J, box 247, TIMES OFFICE.

FOR SALE—$50 CASH AND $20 PER MONTH, only 6 per cent. interest, will buy my grandview resident lot, 12 minutes from Subway. Hollywood way, near Sunset blvd. Will sell this on the above terms for $1000; it is worth $1500. C. SALLNG, 346 Broadway.

FOR SALE—ONE OR TWO LOTS IN THE HEART of Hollywood, all improvements in, $1500 each. MABRY & VANWINKLE, 600 Ferguson Bldg. B'way 2602.

FOR SALE—
$2250—RAYMOND NEAR 24TH ST.—$2250
UNRESTRICTED LOT
50x135. 50x135.
A4753. PAUL P. GROVER, Main 2076.
O. A. Vickrey & Co., 308 S. Hill st.

FOR SALE—IN HOLLYWOOD, NORTH OF BOULEvard, 6-room bungalow, $5000; lot

Realty Liners.

FOR SALE—
Business Property.

FOR SALE—

I SELL THE EARTH.
E. S. BARNETT.

...BLOCK. On corner, 100x127. 2-story ... 44.51 acres at $1000 per acre ... 20 acres at $2000 per acre ... 14.8 acres at $2000 per acre ... 13.19 acres at $2400 per acre ... 7.3 acres at $2400 per acre ... 6.6 acres at $2750 per acre ... 5.9 acres at $2750 per acre ... 2.3 acres at $3000 per acre ... Easy terms will be given to approved Courtesies to agents.

THE RIDDOR COMPANY,
1015 L. A. INVESTMENT BUILDING,
BROADWAY AT EIGHTH.
60155. MAIN 837.

FOR SALE—THE LARGEST CLOSE-IN RESIDENCE PROPERTY left in Los Angeles; consisting of land for flat purposes, fronting on Figueroa, Lee Avenue, Thirty-fifth and Hoover streets; the buildings are all rented and sold and are covered by insurance policies for more than $100,000; the land alone is worth more than the price asked for the whole property; this land will show more than a 100 per cent profit in 12 months. It can be handled on easy terms if required. The price asked for the property is $500,000. There is nothing left in the residence district of the county that compares with this at the price. Full particulars will be given to any one calling at my office. Attention will be given to any other property that will not satisfy us of their ability to handle this proposition. HENRY DEDRICK, 1015 Hibbard Building, corner Ocean & Locust ave., Long Beach, Cal.

FOR SALE—80 ACRES OF THE FINEST LEMON land in Perris Valley for subdivision; 4 miles from railroad station; plenty of water; electric power. Will sell cheap. Inquire 507, TIMES BRANCH OFFICE.

FOR SALE—TRACTS FROM ONE ACRE UP WARD, across the line in the path of the growth of Los Angeles to Venice. We are handling the only choice property in the district. HARRY H. CULVER CO., owners, 640 S. Main st. Phone Main 8128. A2098.

FOR SALE—10 ACRES BETWEEN HAMILTON Heights and Pico street, near Selby Ranch Oil well; also 5 acres at La Canada. Owner, Lyon B. GOULD, Temple Block.

FOR SALE—
Business Property.

FOR SALE—

GRAND AVE.
FLOWER STREET.
HOPE STREET.

WE CAN DELIVER PROPERTIES IN THE ABOVE STR. AT UNUSUALLY LOW PRICES, ON TERMS THAT SHOULD INTEREST ANY BUYER. DETAILED INFORMATION GLADLY GIVEN.

FOR LEASE—

SEVERAL VERY ATTRACTIVE LONG TERM LEASES IN THE SAME DISTRICT.

CADWALADER BROS.,
327-28-29 Union Oil Bldg.

FOR SALE—

SNAP. TO CLOSE ESTATE.
30TH, BETWEEN MAIN AND GRAND.
ONLY $2500.
INCOME $450 A YEAR.

Two positively cannot buy a lot in this district for $2500 and the improvements would cost $4000 to duplicate. This is only 7 per cent on the purchase price and increase is on at the rate of 10 per cent, or more per lot. Lot 44x150. Will sell for $125 a foot. Terms.
H. F. PARKER & CO., Inc.,
2216 S. GRAND AVE. HOME 20277.

FOR SALE—
MUST BE SOLD TO CLOSE AN ESTATE.
A RARE WEST-LAKE BARGAIN
LOT ALONE WORTH $10,000.
BURLINGTON AVE.
NEAR WILSHIRE. $7500.
Lot 50x170 to an alley; modern 9-room two story house. Owner will be on the premises next Sunday.

MR. DUNN, with
KOSTER & PARKER,
294 H. W. Hellman Bldg. A3462, Main 8

FOR SALE—OR EXCHANGE—A LARGE TRACT of fine level land in Los Angeles county, only 10 minutes from Main; a public hall above, and many business lots, etc. Furniture, stock in trade and the business for sale. Will invoice and sell at auction. Will want a good home and will want part cash; this property is easy to handle and will bear the closest investigation. SEARLES & DOYLE AND STEPHENSON AVES. South 31.

FOR SALE—
BUSINESS INCOME PROPERTY.

Four stores and 4-room bungalow in rear, on fine street and car line. Rents to responsible tenants, paying 7 per cent on $11,000, or 10 per cent on cash offered to handle.

LOGAN & WAGNER,
220 W. 4th St., Hollenbeck Bldg.

FOR SALE—10 PER CENT NET INCOME property, a corner. Modern 2-story rooming house; must be sold at once; will carry part of the purchase price. Address owner, box 40, Sta. B. Or see owner at 844 S. Flower st.

FOR SALE—BY OWNER, 2-STORY BRICK business block at transfer, paying 7 per cent net on equity of $28,000. Ask for Mr. Floyd, at the bank or 1440 S. Hope st.

FOR SALE—10 ACRES BETWEEN HAMILTON Heights and Pico street, near Selby Ranch Oil well; also 5 acres at La Canada. Owner, Lyon B. GOULD, Temple Block.

FOR SALE—
Business Property.

FOR SALE—

GRAND AVE.
FLOWER STREET.
HOPE STREET.

WE CAN DELIVER PROPERTIES IN THE ABOVE STR. AT UNUSUALLY LOW PRICES, ON TERMS THAT SHOULD INTEREST ANY BUYER. DETAILED INFORMATION GLADLY GIVEN.

FOR LEASE—

SEVERAL VERY ATTRACTIVE LONG TERM LEASES IN THE SAME DISTRICT.

CADWALADER BROS.,
327-28-29 Union Oil Bldg.

FOR SALE—
SNAP. TO CLOSE ESTATE.
30TH, BETWEEN MAIN AND GRAND.
ONLY $2500.
INCOME $450 A YEAR.

You positively cannot buy a lot in this district for $2500 and the improvements would cost $4000 to duplicate. This is only 7 per cent on the purchase price and increase is on at the rate of 10 per cent, or more per lot. Lot 44x150. Will sell for $125 a foot. Terms.
H. F. PARKER & CO., Inc.,
2216 S. GRAND AVE. HOME 20277.

FOR SALE—
MUST BE SOLD TO CLOSE AN ESTATE.
A RARE WEST-LAKE BARGAIN
LOT ALONE WORTH $10,000.
BURLINGTON AVE.
NEAR WILSHIRE. $7500.
Lot 50x170 to an alley; modern 9-room two story house. Owner will be on the premises next Sunday.

MR. DUNN, with
KOSTER & PARKER,
294 H. W. Hellman Bldg. A3462, Main 8

FOR SALE—OR EXCHANGE—A LARGE TRACT of fine level land in Los Angeles county, only 10 minutes from Main; a public hall above, and many business lots, etc. Furniture, stock in trade and the business for sale. Will invoice and sell at auction. Will want a good home and will want part cash; this property is easy to handle and will bear the closest investigation. SEARLES & DOYLE AND STEPHENSON AVES. South 31.

FOR SALE—
BUSINESS INCOME PROPERTY.

Four stores and 4-room bungalow in rear, on fine street and car line. Rents to responsible tenants, paying 7 per cent on $11,000, or 10 per cent on cash offered to handle.

LOGAN & WAGNER,
220 W. 4th St., Hollenbeck Bldg.

FOR SALE—10 PER CENT NET INCOME property, a corner. Modern 2-story rooming house; must be sold at once; will carry part of the purchase price. Address owner, box 40, Sta. B. Or see owner at 844 S. Flower st.

FOR SALE—BY OWNER, 2-STORY BRICK business block at transfer, paying 7 per cent net on equity of $28,000. Ask for Mr. Floyd, at the bank or 1440 S. Hope st.

FOR SALE—$10,000; WORTH $15,000. 4-room house and bath, with 2 lots on Long Beach boulevard, near Long Beach; $1000 cash, balance to suit purchaser. Address owner, box 1, TIMES BRANCH OFFICE.

FOR SALE—CHOICE APARTMENT-HOUSE property, 8 flats, rents $42.50; price $4000; $1000 cash, balance to suit. The adjoining lot 50x150 can be had for $1200. Address owner, box 1, TIMES BRANCH OFFICE.

FOR SALE—NOTICE TO SPECULATORS

Lot, 60x165. Florence st., half block east of Long Beach ave.; must be sold in 12 months. Price $2,000; $1,000 cash. Address E. L. Gardner, 1015 Hibbard Bldg.

FOR SALE—AT SACRIFICE; THE FINEST 5-room bungalow; beautiful corner lot; 50x150; all modern conveniences; 2 blocks from Pico car; $4,000; $1,000 cash, balance easy. Owner, 1015 Hibbard Bldg. A3239.)

FOR SALE—PICO ST. LOT, 50x142 feet, with 5-room house; $3,000; $1,000 cash, balance to suit. Address owner, box 1, TIMES BRANCH OFFICE.

FOR SALE—BY OWNER, 4-FLAT BUILDING, NEW and first-class in every detail, with all modern conveniences, all rented for $135 per month, will sell for $10,000 cash. Address owner, box 1, TIMES BRANCH OFFICE.

FOR SALE—LEASE OR SUB-LEASE OF INCOME property, 3-story brick, 60 feet on Broadway. Valuable property for wholesale house, large corner lot. 50x150. W. EDWARDS, 240 W. 1st st.

FOR EXCHANGE—$10,000—CLEAR INCOME property. Will exchange for land. G. E. GIVEN, owner, 1015 Hibbard Bldg.

FOR SALE—BY OWNER, 4-FLAT BUILDING, NEW and first-class in every detail, with all modern conveniences, all rented for $135 per month, will sell for $10,000 cash. Address owner, box 1, TIMES BRANCH OFFICE.

FOR SALE—
FIRST AND SECOND-STREET FRONTAGE.

Four and second-street frontage on Spring st., 2 blocks from Broadway, 66 ft. on Spring st. by 132 ft. deep; 4-story brick building, all modern conveniences, all rented for $1,250 per month; will sell for $150 per front foot. Address owner, box 1, TIMES BRANCH OFFICE.

FOR SALE—$4000. WORTH $5000. 4-room house, two lots on Long Beach car line; $1000 cash, balance to suit purchaser. Address owner, box 1, TIMES BRANCH OFFICE.

FOR SALE—CHOICE APARTMENT-HOUSE property, 8 flats, rents $42.50; price $4000; $1000 cash, balance to suit. The adjoining lot 50x150 can be had for $1200. Address owner, box 1, TIMES BRANCH OFFICE.

FOR SALE—NOTICE TO SPECULATORS

Lot, 60x165. Florence st., half block east of Long Beach ave.; must be sold in 12 months. Price $2,000; $1,000 cash. Address E. L. Gardner, 1015 Hibbard Bldg.

FOR SALE—AT SACRIFICE; THE FINEST 5-room bungalow; beautiful corner lot; 50x150; all modern conveniences; 2 blocks from Pico car; $4,000; $1,000 cash, balance easy. Owner, 1015 Hibbard Bldg. A3239.)

FOR SALE—PICO ST. LOT, 50x142 feet, with 5-room house; $3,000; $1,000 cash, balance to suit. Address owner, box 1, TIMES BRANCH OFFICE.

FOR SALE—BY OWNER, 4-FLAT BUILDING, NEW and first-class in every detail, with all modern conveniences, all rented for $135 per month, will sell for $10,000 cash. Address owner, box 1, TIMES BRANCH OFFICE.

FOR SALE—
FIRST AND SECOND-STREET FRONTAGE.

Four and second-street frontage on Spring st., 2 blocks from Broadway, 66 ft. on Spring st. by 132 ft. deep; 4-story brick building, all modern conveniences, all rented for $1,250 per month; will sell for $150 per front foot. Address owner, box 1, TIMES BRANCH OFFICE.

FOR SALE—$4000. WORTH $5000. 4-room house, two lots on Long Beach car line; $1000 cash, balance to suit purchaser. Address owner, box 1, TIMES BRANCH OFFICE.

FOR SALE—
SACRIFICE.
HOPE, NEAR 18TH.
35 FEET ——— $10,500.

FOR SALE—80 feet frontage on Hope st., near 18th. Worth $12,000. Will sell for $10,500 for the entire property. Address owner, box 1, TIMES BRANCH OFFICE.

FOR SALE—
MORTGAGE FORECLOSURE.
NEW ADAMS CORNER, UNRESTRICTED.
WAS $125 A FOOT. PRICE $80 A FOOT.
MUST BE COMPELLED TO SELL OR LOSE EVERY CENT.

Your opportunity to make BIG money. Lot 7 feet west 44th for $125 a foot. Lot 7 feet west 44th for $80 a foot. Lot 50x142 to alley for high-class flats or bungalows. Only 2 blocks from car line of Normandie.

H. F. PARKER & CO., Inc.,
2216 S. GRAND AVE. HOME 20277.

FOR SALE—
MUST BE SOLD TO CLOSE AN ESTATE.
A RARE WEST-LAKE BARGAIN
LOT ALONE WORTH $10,000.
BURLINGTON AVE.
NEAR WILSHIRE. $7500.
Lot 50x170 to an alley; modern 9-room two story house. Owner will be on the premises next Sunday.

MR. DUNN, with
KOSTER & PARKER,
294 H. W. Hellman Bldg. A3462, Main 8

FOR SALE—OR EXCHANGE—A LARGE TRACT of fine level land in Los Angeles county, only 10 minutes from Main; a public hall above, and many business lots, etc. Furniture, stock in trade and the business for sale. Will invoice and sell at auction. Will want a good home and will want part cash; this property is easy to handle and will bear the closest investigation. SEARLES & DOYLE AND STEPHENSON AVES. South 31.

FOR SALE—
BUSINESS INCOME PROPERTY.

Four stores and 4-room bungalow in rear, on fine street and car line. Rents to responsible tenants, paying 7 per cent on $11,000, or 10 per cent on cash offered to handle.

LOGAN & WAGNER,
220 W. 4th St., Hollenbeck Bldg.

FOR SALE—10 PER CENT NET INCOME property, a corner. Modern 2-story rooming house; must be sold at once; will carry part of the purchase price. Address owner, box 40, Sta. B. Or see owner at 844 S. Flower st.

FOR SALE—BY OWNER, 2-STORY BRICK business block at transfer, paying 7 per cent net on equity of $28,000. Ask for Mr. Floyd, at the bank or 1440 S. Hope st.

FOR SALE—$4000. WORTH $5000. 4-room house, two lots on Long Beach car line; $1000 cash, balance to suit purchaser. Address owner, box 1, TIMES BRANCH OFFICE.

FOR SALE—CHOICE APARTMENT-HOUSE property, 8 flats, rents $42.50; price $4000; $1000 cash, balance to suit. The adjoining lot 50x150 can be had for $1200. Address owner, box 1, TIMES BRANCH OFFICE.

FOR SALE—NOTICE TO SPECULATORS

Lot, 60x165. Florence st., half block east of Long Beach ave.; must be sold in 12 months. Price $2,000; $1,000 cash. Address E. L. Gardner, 1015 Hibbard Bldg.

FOR SALE—AT SACRIFICE; THE FINEST 5-room bungalow; beautiful corner lot; 50x150; all modern conveniences; 2 blocks from Pico car; $4,000; $1,000 cash, balance easy. Owner, 1015 Hibbard Bldg. A3239.)

FOR SALE—PICO ST. LOT, 50x142 feet, with 5-room house; $3,000; $1,000 cash, balance to suit. Address owner, box 1, TIMES BRANCH OFFICE.

FOR SALE—BY OWNER, 4-FLAT BUILDING, NEW and first-class in every detail, with all modern conveniences, all rented for $135 per month, will sell for $10,000 cash. Address owner, box 1, TIMES BRANCH OFFICE.

FOR SALE—
FIRST AND SECOND-STREET FRONTAGE.

Four and second-street frontage on Spring st., 2 blocks from Broadway, 66 ft. on Spring st. by 132 ft. deep; 4-story brick building, all modern conveniences, all rented for $1,250 per month; will sell for $150 per front foot. Address owner, box 1, TIMES BRANCH OFFICE.

FOR SALE—$4000. WORTH $5000. 4-room house, two lots on Long Beach car line; $1000 cash, balance to suit purchaser. Address owner, box 1, TIMES BRANCH OFFICE.

FOR SALE—
SACRIFICE.
HOPE, NEAR 18TH.
35 FEET ——— $10,500.

FOR SALE—80 feet frontage on Hope st., near 18th. Worth $12,000. Will sell for $10,500 for the entire property. Address owner, box 1, TIMES BRANCH OFFICE.

FOR SALE—
MORTGAGE FORECLOSURE.
NEW ADAMS CORNER, UNRESTRICTED.
WAS $125 A FOOT. PRICE $80 A FOOT.
MUST BE COMPELLED TO SELL OR LOSE EVERY CENT.

Your opportunity to make BIG money. Lot 7 feet west 44th for $125 a foot. Lot 7 feet west 44th for $80 a foot. Lot 50x142 to alley for high-class flats or bungalows. Only 2 blocks from car line of Normandie.

H. F. PARKER & CO., Inc.,
2216 S. GRAND AVE. HOME 20277.

FOR SALE—
NOTICE.
$25,000 CASH.

If you have it and will assume $20,000, I can deliver you a apartment-house, NEWLY RENTED income, and other city property WORTH AT LEAST $60,000. This party is in financial difficulty and must sell at once. No particulars except on PERSONAL INTERVIEW.
BOX 284,
STATION C.

FOR EXCHANGE—4 THREE-ROOM FLAT BUILDing lot, 50x150, income $840 yearly, price $7500, mortgage $3000. Want bungalow furnished or unfurnished, not in same district. Address owner, box 1, TIMES BRANCH OFFICE.
DOBBINS, 4710 E. Vermont. 26258. Vermont 8.

FOR SALE—PINE CORNER, INCOME $1920. Price $16,000. Vermont, 4500 each. World Value $20,000 good property, balance on mortgage. JAMES THOMPSON, 420 Mason Bldg.

FOR SALE—OR EXCHANGE—BY OWNER.
Modern completely-furnished flats. Income $100 per month, net last year 6 per cent, on $18,500. Price with liberal terms, Price $16,500. Investigate this before corner leases. PATTERSON, 1040 Van Nuys Bldg. 11580, Main 7790.

FOR EXCHANGE—INCOME PROPERTY. FINE residence at Long Beach, on ocean front, furnished, also modern bungalow, near Los Angeles. Want ranch, 20 to 40 acres, with water. Phone SOUTH 3522.

FOR SALE—$2500, NEW DOUBLE BUNGALOW, pays 10 per cent, income, one-third down. STACY, 401 Fay Bldg.

FOR EXCHANGE—FLAT BUILDING, HIGH ground, $11,500, clear of encumbrance; $1,000 equity, $65 month. Wanted, bungalow, Hollywood or Wilshire, to $5000, balance mortgage pact. BACON, 838 Consolidated Realty Bldg. P7405, Main 8026.

FOR SALE—$160,000. CLOSE-IN CORNER IN MIDdle west city, under long lease, paying $5000 per year, clear; principals only. Address G, box 204, TIMES OFFICE.

FOR SALE—BY OWNER, NEW 2-FLAT BUILDING, 4 rooms each, strictly modern, clear, near Manual Arts High School at Vermont ave. Address F, box 550, TIMES BRANCH OFFICE.

FOR SALE—OPPORTUNITY EXTRAORDINARY. A home and 11200 income, artistic, well-built flat building, cottage in rear, always occupied. CROTHERS, 1419 Berendo. West 4081.

FOR SALE—A 2-FLAT BUILDING ON VALUABLE corner lot, close in, Main st.; income $45 per month; price $4000; $4000 will handle if taken this week. 204 STIMSON BLDG. Main 4279.

FOR SALE—NEW APARTMENT-HOUSE IN GOOD rental location; 16 fine, pretty bungalows. Monthly income $140. New furniture. $10,000. Phone HOME 31367.

FOR SALE—TO COLORED PEOPLE. 10-ROOM house and bungalow, income $70 per month. Price $7000. Terms. Address F, box 572, TIMES BRANCH OFFICE.

FOR SALE—A 11-ROOM HOUSE, 2-STORY FLAT building. See location. Will sell for $1600 above mortgage. Phone GARVANZA 605.

FOR SALE—
Industrial Property.

FOR SALE—WE HAVE A FINE INDUSTRIAL TRACT OF 8 ACRES LOCATED ON SLAUSON AVENUE, 2 BLOCKS FROM THE RAILROADS AND CAR LINES, TWO THIS AT A PRICE THAT WILL ENABLE YOU TO RESERVE SUFFICIENT FOR A LARGE FACTORY BUILDING, THE BALANCE AS AN ORDINARY INVESTMENT. THIS IS THE LARGEST PROPERTY WE KNOW OF WITHIN THE CITY LIMITS SUITABLE FOR INDUSTRIAL PURPOSES, ANYTHING LIKE THE PRICE IT IS OFFERED FOR. THIS MUST BE SOLD IN 30 DAYS. SEE HORACE H. MULLIN, WITH

ROBERT MARSH & CO.,
202 MARSH-STRONG BLDG.,
NINTH, SPRING AND MAIN STS.
MAIN 5045. HOME 10175.

FOR SALE—GENUINE BARGAIN—

If you need a small warehouse site, we can deliver a lot on the west side of Main st., between Fifth street and Pico-Aetio (opposite F. O. Engstrom & Co. and Merchants' Ice and Cold Storage Company.) 50x120, for only $5000. This property is on a paved street, one block east of Alameda, and is in the best close-in industrial section of the city, and is just outside of the fire limits, thereby simplifying the construction of a frame warehouse. This property is owned by an eastern client and will be sold for cash only. Address owner, box 1, TIMES BRANCH OFFICE for fuel. Excellent buy for improvement or speculation.

Concerning this and other industrial properties see

HASTINGS BROS.,
F4891. 1020 Central Bldg. Main 8700.

FOR SALE—VERNON FOR SALE

Industrial sites from 1-acre up. Trackage. Factory sites with trackage, 2½ miles from depots. No city taxes. Only $2500 per acre.

¼ acre with brick building. See this big snap.

For Sale or Lease—1 acre, Vernon trackage.

HARRY M. JOY,
Main 1066. 605 Trust & Savings Bldg. P1093.

FOR SALE—A 2 TO 1 SHOT; $400 BUYS THIS $8000 property. Lot 40x140 improved with cottage. Don't overlook the location. On a paved street west of Central ave. between 70th and 71st sts. Read this again and, after 9 a.m. Monday morning, see S. J. BUSH, 715 Central ave. P3201, Main 6481.

FOR SALE—9 ACRES, 1000 FEET ON PACIFIC Electric R.R. and 700 P. on Southern Pacific R.R., and only 19 min. from Main and Main sts. attractive district. This tract is exceptionally good for industrial or subdivision purposes, having gas, electricity and water. Owner must sell. Can be handled on terms or at a sacrifice.
Main 8067. 934 VAN NUYS BLDG. A4294.

FOR SALE—
Desirable lease on industrial site, 72x568, with option to purchase, low rent, fine location, Santa Fe spur. H. O. HIRSCHFELD, 1001 Marsh-Strong Bldg. P13822. Main 13581.

FOR SALE—OR EXCHANGE—EAST INDUSTRIAL corner of two lots; to be bought about 50 feet from railroad switch; price $10,000. Want residence from $10,000 to $12,000. SOUTH 6478.

FOR SALE—OR RENT—FOUNDRY AND MAchine shop, complete. About 20,000 square feet on spur. 28510.

FOR SALE—AN INDUSTRIAL LOT, LONG BEACH. Price $700; $100 cash. Address K, box 99, TIMES OFFICE.

FOR SALE—CHEAP INDUSTRIAL LOT WITH S. P. spur. Address owner, box 1, TIMES BRANCH OFFICE.

FOR SALE—A 11-ROOM HOUSE, 2-STORY FLAT building. See location. Will sell for $1600 above mortgage. Phone GARVANZA 605.

FOR SALE—
Industrial Property.

FOR SALE—WE HAVE A FINE INDUSTRIAL TRACT OF 8 ACRES LOCATED ON SLAUSON AVENUE, 2 BLOCKS FROM THE RAILROADS AND CAR LINES, TWO THIS AT A PRICE THAT WILL ENABLE YOU TO RESERVE SUFFICIENT FOR A LARGE FACTORY BUILDING, THE BALANCE AS AN ORDINARY INVESTMENT. THIS IS THE LARGEST PROPERTY WE KNOW OF WITHIN THE CITY LIMITS SUITABLE FOR INDUSTRIAL PURPOSES, ANYTHING LIKE THE PRICE IT IS OFFERED FOR. THIS MUST BE SOLD IN 30 DAYS. SEE HORACE H. MULLIN, WITH

ROBERT MARSH & CO.,
202 MARSH-STRONG BLDG.,
NINTH, SPRING AND MAIN STS.
MAIN 5045. HOME 10175.

FOR SALE—GENUINE BARGAIN—

If you need a small warehouse site, we can deliver a lot on the west side of Main st., between Fifth street and Pico-Aetio (opposite F. O. Engstrom & Co. and Merchants' Ice and Cold Storage Company.) 50x120, for only $5000. This property is on a paved street, one block east of Alameda, and is in the best close-in industrial section of the city, and is just outside of the fire limits, thereby simplifying the construction of a frame warehouse. This property is owned by an eastern client and will be sold for cash only. Address owner, box 1, TIMES BRANCH OFFICE for fuel. Excellent buy for improvement or speculation.

Concerning this and other industrial properties see

HASTINGS BROS.,
F4891. 1020 Central Bldg. Main 8700.

FOR SALE—VERNON FOR SALE

Industrial sites from 1-acre up. Trackage. Factory sites with trackage, 2½ miles from depots. No city taxes. Only $2500 per acre.

¼ acre with brick building. See this big snap.

For Sale or Lease—1 acre, Vernon trackage.

HARRY M. JOY,
Main 1066. 605 Trust & Savings Bldg. P1093.

FOR SALE—A 2 TO 1 SHOT; $400 BUYS THIS $8000 property. Lot 40x140 improved with cottage. Don't overlook the location. On a paved street west of Central ave. between 70th and 71st sts. Read this again and, after 9 a.m. Monday morning, see S. J. BUSH, 715 Central ave. P3201, Main 6481.

FOR SALE—9 ACRES, 1000 FEET ON PACIFIC Electric R.R. and 700 P. on Southern Pacific R.R., and only 19 min. from Main and Main sts. attractive district. This tract is exceptionally good for industrial or subdivision purposes, having gas, electricity and water. Owner must sell. Can be handled on terms or at a sacrifice.
Main 8067. 934 VAN NUYS BLDG. A4294.

FOR SALE—
Desirable lease on industrial site, 72x568, with option to purchase, low rent, fine location, Santa Fe spur. H. O. HIRSCHFELD, 1001 Marsh-Strong Bldg. P13822. Main 13581.

FOR SALE—OR EXCHANGE—EAST INDUSTRIAL corner of two lots; to be bought about 50 feet from railroad switch; price $10,000. Want residence from $10,000 to $12,000. SOUTH 6478.

FOR SALE—OR RENT—FOUNDRY AND MAchine shop, complete. About 20,000 square feet on spur. 28510.

FOR SALE—AN INDUSTRIAL LOT, LONG BEACH. Price $700; $100 cash. Address K, box 99, TIMES OFFICE.

FOR SALE—CHEAP INDUSTRIAL LOT WITH S. P. spur. Address owner, box 1, TIMES BRANCH OFFICE.

FOR SALE—
Industrial Property.

FOR SALE—OR LEASE—

I SELL THE EARTH.
E. S. BARNETT.

...BLOCK. On corner, 100x127. 2-story ... 44.51 acres at $1000 per acre ... 20 acres at $2000 per acre ... 14.8 acres at $2000 per acre ... 13.19 acres at $2400 per acre ... 7.3 acres at $2400 per acre ... 6.6 acres at $2750 per acre ... 5.9 acres at $2750 per acre ... 2.3 acres at $3000 per acre ... Easy terms will be given to approved Courtesies to agents.

THE RIDDOR COMPANY,
1015 L. A. INVESTMENT BUILDING,
BROADWAY AT EIGHTH.
60155. MAIN 837.

FOR SALE—THE LARGEST CLOSE-IN RESIDENCE PROPERTY left in Los Angeles; consisting of land for flat purposes, fronting on Figueroa, Lee Avenue, Thirty-fifth and Hoover streets; the buildings are all rented and sold and are covered by insurance policies for more than $100,000; the land alone is worth more than the price asked for the whole property; this land will show more than a 100 per cent profit in 12 months. It can be handled on easy terms if required. The price asked for the property is $500,000. There is nothing left in the residence district of the county that compares with this at the price. Full particulars will be given to any one calling at my office. Attention will be given to any other property that will not satisfy us of their ability to handle this proposition. HENRY DEDRICK, 1015 Hibbard Building, corner Ocean & Locust ave., Long Beach, Cal.

FOR SALE—80 ACRES OF THE FINEST LEMON land in Perris Valley for subdivision; 4 miles from railroad station; plenty of water; electric power. Will sell cheap. Inquire 507, TIMES BRANCH OFFICE.

FOR SALE—TRACTS FROM ONE ACRE UP WARD, across the line in the path of the growth of Los Angeles to Venice. We are handling the only choice property in the district. HARRY H. CULVER CO., owners, 640 S. Main st. Phone Main 8128. A2098.

FOR SALE—10 ACRES BETWEEN HAMILTON Heights and Pico street, near Selby Ranch Oil well; also 5 acres at La Canada. Owner, Lyon B. GOULD, Temple Block.

FOR SALE—
Business Property.

FOR SALE—

GRAND AVE.
FLOWER STREET.
HOPE STREET.

WE CAN DELIVER PROPERTIES IN THE ABOVE STR. AT UNUSUALLY LOW PRICES, ON TERMS THAT SHOULD INTEREST ANY BUYER. DETAILED INFORMATION GLADLY GIVEN.

FOR LEASE—

SEVERAL VERY ATTRACTIVE LONG TERM LEASES IN THE SAME DISTRICT.

CADWALADER BROS.,
327-28-29 Union Oil Bldg.

FOR SALE—
SNAP. TO CLOSE ESTATE.
30TH, BETWEEN MAIN AND GRAND.
ONLY $2500.
INCOME $450 A YEAR.

You positively cannot buy a lot in this district for $2500 and the improvements would cost $4000 to duplicate. This is only 7 per cent on the purchase price and increase is on at the rate of 10 per cent, or more per lot. Lot 44x150. Will sell for $125 a foot. Terms.
H. F. PARKER & CO., Inc.,
2216 S. GRAND AVE. HOME 20277.

FOR SALE—
MUST BE SOLD TO CLOSE AN ESTATE.
A RARE WEST-LAKE BARGAIN
LOT ALONE WORTH $10,000.
BURLINGTON AVE.
NEAR WILSHIRE. $7500.
Lot 50x170 to an alley; modern 9-room two story house. Owner will be on the premises next Sunday.

MR. DUNN, with
KOSTER & PARKER,
294 H. W. Hellman Bldg. A3462, Main 8

FOR SALE—OR EXCHANGE—A LARGE TRACT of fine level land in Los Angeles county, only 10 minutes from Main; a public hall above, and many business lots, etc. Furniture, stock in trade and the business for sale. Will invoice and sell at auction. Will want a good home and will want part cash; this property is easy to handle and will bear the closest investigation. SEARLES & DOYLE AND STEPHENSON AVES. South 31.

FOR SALE—
BUSINESS INCOME PROPERTY.

Four stores and 4-room bungalow in rear, on fine street and car line. Rents to responsible tenants, paying 7 per cent on $11,000, or 10 per cent on cash offered to handle.

LOGAN & WAGNER,
220 W. 4th St., Hollenbeck Bldg.

FOR SALE—10 PER CENT NET INCOME property, a corner. Modern 2-story rooming house; must be sold at once; will carry part of the purchase price. Address owner, box 40, Sta. B. Or see owner at 844 S. Flower st.

FOR SALE—BY OWNER, 2-STORY BRICK business block at transfer, paying 7 per cent net on equity of $28,000. Ask for Mr. Floyd, at the bank or 1440 S. Hope st.

FOR SALE—$4000. WORTH $5000. 4-room house, two lots on Long Beach car line; $1000 cash, balance to suit purchaser. Address owner, box 1, TIMES BRANCH OFFICE.

FOR SALE—CHOICE APARTMENT-HOUSE property, 8 flats, rents $42.50; price $4000; $1000 cash, balance to suit. The adjoining lot 50x150 can be had for $1200. Address owner, box 1, TIMES BRANCH OFFICE.

FOR SALE—NOTICE TO SPECULATORS

Lot, 60x165. Florence st., half block east of Long Beach ave.; must be sold in 12 months. Price $2,000; $1,000 cash. Address E. L. Gardner, 1015 Hibbard Bldg.

FOR SALE—AT SACRIFICE; THE FINEST 5-room bungalow; beautiful corner lot; 50x150; all modern conveniences; 2 blocks from Pico car; $4,000; $1,000 cash, balance easy. Owner, 1015 Hibbard Bldg. A3239.)

FOR SALE—PICO ST. LOT, 50x142 feet, with 5-room house; $3,000; $1,000 cash, balance to suit. Address owner, box 1, TIMES BRANCH OFFICE.

FOR SALE—BY OWNER, 4-FLAT BUILDING, NEW and first-class in every detail, with all modern conveniences, all rented for $135 per month, will sell for $10,000 cash. Address owner, box 1, TIMES BRANCH OFFICE.

FOR SALE—
FIRST AND SECOND-STREET FRONTAGE.

Four and second-street frontage on Spring st., 2 blocks from Broadway, 66 ft. on Spring st. by 132 ft. deep; 4-story brick building, all modern conveniences, all rented for $1,250 per month; will sell for $150 per front foot. Address owner, box 1, TIMES BRANCH OFFICE.

FOR SALE—$4000. WORTH $5000. 4-room house, two lots on Long Beach car line; $1000 cash, balance to suit purchaser. Address owner, box 1, TIMES BRANCH OFFICE.

FOR SALE—
SACRIFICE.
HOPE, NEAR 18TH.
35 FEET ——— $10,500.

FOR SALE—80 feet frontage on Hope st., near 18th. Worth $12,000. Will sell for $10,500 for the entire property. Address owner, box 1, TIMES BRANCH OFFICE.

FOR SALE—
MORTGAGE FORECLOSURE.
NEW ADAMS CORNER, UNRESTRICTED.
WAS $125 A FOOT. PRICE $80 A FOOT.
MUST BE COMPELLED TO SELL OR LOSE EVERY CENT.

Your opportunity to make BIG money. Lot 7 feet west 44th for $125 a foot. Lot 7 feet west 44th for $80 a foot. Lot 50x142 to alley for high-class flats or bungalows. Only 2 blocks from car line of Normandie.

H. F. PARKER & CO., Inc.,
2216 S. GRAND AVE. HOME 20277.

FOR SALE—
MUST BE SOLD TO CLOSE AN ESTATE.
A RARE WEST-LAKE BARGAIN
LOT ALONE WORTH $10,000.
BURLINGTON AVE.
NEAR WILSHIRE. $7500.
Lot 50x170 to an alley; modern 9-room two story house. Owner will be on the premises next Sunday.

MR. DUNN, with
KOSTER & PARKER,
294 H. W. Hellman Bldg. A3462, Main 8

FOR SALE—OR EXCHANGE—A LARGE TRACT of fine level land in Los Angeles county, only 10 minutes from Main; a public hall above, and many business lots, etc. Furniture, stock in trade and the business for sale. Will invoice and sell at auction. Will want a good home and will want part cash; this property is easy to handle and will bear the closest investigation. SEARLES & DOYLE AND STEPHENSON AVES. South 31.

FOR SALE—
BUSINESS INCOME PROPERTY.

Four stores and 4-room bungalow in rear, on fine street and car line. Rents to responsible tenants, paying 7 per cent on $11,000, or 10 per cent on cash offered to handle.

LOGAN & WAGNER,
220 W. 4th St., Hollenbeck Bldg.

FOR SALE—10 PER CENT NET INCOME property, a corner. Modern 2-story rooming house; must be sold at once; will carry part of the purchase price. Address owner, box 40, Sta. B. Or see owner at 844 S. Flower st.

FOR SALE—BY OWNER, 2-STORY BRICK business block at transfer, paying 7 per cent net on equity of $28,000. Ask for Mr. Floyd, at the bank or 1440 S. Hope st.

FOR SALE—$4000. WORTH $5000. 4-room house, two lots on Long Beach car line; $1000 cash, balance to suit purchaser. Address owner, box 1, TIMES BRANCH OFFICE.

FOR SALE—CHOICE APARTMENT-HOUSE property, 8 flats, rents $42.50; price $4000; $1000 cash, balance to suit. The adjoining lot 50x150 can be had for $1200. Address owner, box 1, TIMES BRANCH OFFICE.

FOR SALE—NOTICE TO SPECULATORS

Lot, 60x165. Florence st., half block east of Long Beach ave.; must be sold in 12 months. Price $2,000; $1,000 cash. Address E. L. Gardner, 1015 Hibbard Bldg.

FOR SALE—AT SACRIFICE; THE FINEST 5-room bungalow; beautiful corner lot; 50x150; all modern conveniences; 2 blocks from Pico car; $4,000; $1,000 cash, balance easy. Owner, 1015 Hibbard Bldg. A3239.)

FOR SALE—PICO ST. LOT, 50x142 feet, with 5-room house; $3,000; $1,000 cash, balance to suit. Address owner, box 1, TIMES BRANCH OFFICE.

FOR SALE—BY OWNER, 4-FLAT BUILDING, NEW and first-class in every detail, with all modern conveniences, all rented for $135 per month, will sell for $10,000 cash. Address owner, box 1, TIMES BRANCH OFFICE.

FOR SALE—
FIRST AND SECOND-STREET FRONTAGE.

Four and second-street frontage on Spring st., 2 blocks from Broadway, 66 ft. on Spring st. by 132 ft. deep; 4-story brick building, all modern conveniences, all rented for $1,250 per month; will sell for $150 per front foot. Address owner, box 1, TIMES BRANCH OFFICE.

FOR SALE—$4000. WORTH $5000. 4-room house, two lots on Long Beach car line; $1000 cash, balance to suit purchaser. Address owner, box 1, TIMES BRANCH OFFICE.

FOR SALE—
SACRIFICE.
HOPE, NEAR 18TH.
35 FEET ——— $10,500.

FOR SALE—80 feet frontage on Hope st., near 18th. Worth $12,000. Will sell for $10,500 for the entire property. Address owner, box 1

Realty Liners.

FOR SALE—
Suburban Property.

Willowbrook.

FOR SALE—2 ACRES, 7-ROOM, MODERN HOUSE, barn, fruit trees, facing Compton ave. Price $42,000, half cash, balance to suit purchaser. HARRY GRANT, Willowbrook.

HOLLYWOOD—

FOR SALE—
HOLLYWOOD—BEAUTIFUL—HOLLYWOOD.
BUNGALOWS.
3 rooms and bath, $1600; 5 to 8, $2800; 4 rooms and large sleeping porch, $2250; 5 rooms, $2500; 6 rooms, $3500; 6 rooms, garage and lurge, new, $3500; 7 rooms, on high ground, only $5500; also 8, 9 and 10 room, from $4000 to $10,000.
WE SPECIALIZE IN BUNGALOWS—THAT IS, CHOICE RESIDENCE PROPERTY.
One of Hollywood's handsome new homes, finished in mahogany and oak. Beautiful location and grounds at only $25,000.
AND
a dream, with 10 large light, sunny rooms, practically new, on high ground; price $14,500.
NOTICE—
We also have the largest late listings of the choice residence and business property in Hollywood.
We also have choice places for rent, furnished and unfurnished, if it's Hollywood property you want.
See
E. CLARKE COMER CO.,
1705 Cahuenga ave., Hollywood.
Holly 354.
Main 9372.

FOR SALE—
$1250—on your own terms. Large, level lot near Sunset Blvd. in West Hollywood. An unusual passed view. Improvements all in. We can finance your building.
See O'FARRELL,
1016 I. A. INVESTMENT BLDG.
60155. Main 537.

TO LET—BEAUTIFUL HOLLYWOOD HOME.
Beautiful new 11-room stucco house, No. 1094 N. Hobart blvd. Rund instantaneous water heater, gas furnace, burglar alarm, sleeping porch, garage. Lot 100x190. High-class neighborhood, among the orange and lemon trees. 330 feet from Hollywood blvd. Rent $60. FRANK THORNBURG, 1027 Union Oil Bldg. F5402.

FOR SALE—SUNSET BOULEVARD, BLOCK FROM Gardner Junction; very fine business site 100x150, price $9000. This is $40 per front foot below present prices and is exceptionally good buy.
WEST OF HOLLYWOOD. Select home site, 100x200, corner Fountain and Harper, near entrance Laurel Canyon. 5-R fine two story adjoining; $3600 for quick sale. STANLEY LOWE, 501 Mason Bldg., 5th and Broadway, Los Angeles. Phone 10723. Main 2020.

FOR SALE—I AM OFFERING ONE OF THE most attractive 7-room bungalows in Hollywood. Large living-room; house beautifully decorated; finely finished wood work. Extra amount of built-in features, as well as many other extras all over the house. Large lot; garage with cement floor; south of Hollywood blvd. and close to Vermont. Have option on above house for one week and can sell for at least $1200 under value. Phone 10366 Home. E. DARLING, 435 H. W. Hellman Bldg. F5375; Main 2442.

FOR SALE—AT A SACRIFICE IF SOLD IMMEDIATELY. Hollywood home, beautiful east-front lot, 150x200; 7-room house, very large, lobby-hall 35 ft. long with runs, 30 full-bearing fruit trees, shrubbery, flowers, etc. Also well, windmill and tank. $7800 net cash. This is $2200 below the absolute market value of this property and the cheapest desirable place in Hollywood. Phone owner, 57967, or call at 1241 VINE ST., Hollywood.

FOR SALE—
SNAPS
CHOICE HOLLYWOOD LOTS.
$1250—Between Sunset and Hollywood Blvds. All improvements. Good terms.
$1375—Cheapest lot north of Hollywood Blvd.
$1425—Best buy in Hollywood for location. Between Sunset and Hollywood Blvds.
THE J. H. HOLLYWOOD COMPANY,
Suite 928, Union Oil Bldg.

FOR SALE—
HOLLYWOOD!!!
ONLY $1350.
Elegant Laurel avenue corner, 65x150 feet, one block from car. Will be worth $2500 soon.
See A. C. DEKENDORF,
With R. C. Mitchell Co.,
614 Trust and Savings Bldg.

FOR SALE—IF SOLD NOW ONLY $2950. WILL build house, six large rooms, bath, gas, electricity; street work nearly done. Lot 50x135, level, overlooking fine park. Right bearing orange trees, small fruit trees. 18 minutes from Fifth and Hill, 5c car fare. Located on Prospect ave. Phone 62280 or 21 per cent. Only $650 cash required if sold now. OWNER, 81 Walker Bldg., 739 Grand ave.

FOR SALE—BUILDING PLOT FOR THE MAN WHO wants to build home to his own ideas and taste and develop an ideal home to a total cost of $10,000 up. Beautiful views of wide expanse mountains and in the distance the ocean; in Hollywood's finest residential section. This location will appeal to the prospective home builder of discriminating judgment. JOHN MARLEY, 1048 Cahuenga ave. Phone 57471.

FOR SALE—
6 rooms and bath, $2750. Party must leave. $250 to $185—$2200. North Hollywood. $300 under value.
5 rooms, Hollywood Blvd., near Normandie, $2050, 50x150—$100 down.
TAFT REALTY CO.,
219 Story Bldg. F2852. Main 9319.

FOR EXCHANGE—
40 acres, ten minutes' walk to center of El Centro, Imperial Valley, all in alfalfa just ready for small tract subdivision; city gas, electric lights, telephone, etc. Every one knows El Centro is growing. Owner will accept Hollywood or northwest clear up to $8000 as part payment. Address G, box 453, TIMES BRANCH OFFICE.

FOR SALE—MODERN 10-ROOM HOUSE AND garage at N.W. corner Gower and Edmunds sts. Must be sold soon; parties leaving. Worth $7500; mortgage $3500 can remain at 6%. Will be open for house Monday and Tuesday forenoon. J. E. FARNHAM, 1902 Vista Del Mar ave., Hollywood. Sole agent. Phone 57083.

FOR SALE—TWO BEAUTIFUL HOLLYWOOD lots, 60 by 125 feet each, near new Normal. Contractor will build to suit purchaser, on terms. Will yield income to carry itself. For further information inquire WILSHIRE 827, Apartment 709, or H. box 486, TIMES BRANCH OFFICE. No agents.

FOR SALE— AT A SACRIFICE.
94x280 Carson Drive, partly on the hillside facing two beautiful homes occupying entire block. Cost $7500 if sold this week. OWNER, 54980; MAIN 780.

FOR SALE—FOOTHILL PROPERTY.
I have several fine pieces of foothill property at Hollywood. Reserve and other choice tracts that are offered at real bargains. These are suitable for beautiful homes, 4, 40, 50, 64 and 80 acres, etc., and some as low as $250 per acre. C. H. MWILLIAMS, 1006 Hibernian Bldg., F1205.

WANTED—5 TO 7-ROOM MODERN BUNGALOW to $4500. Also lot to $1500, full description, location. Don't write unless terms to suit and have bargain. No listing. Address H. box 378, TIMES BRANCH OFFICE.

FOR SALE—CHARMING HOLLYWOOD HOME. Large and clean lot, house of 8 rooms, two bathrooms, beautifully finished, fine garage, garden of roses and flowers. Garage. Price $12,500. For further particulars call on 57757.

FOR SALE—WELL IMPROVED LOT SUITABLE for apartment, residence, bungalow; centrally located, few feet north of Hollywood Blvd. Cash or terms. Address owner, L. box 87, TIMES OFFICE.

FOR SALE—FIVE-ROOM MODERN BUNGALOW, lawn, flowers, fruit and ornamental trees, garage and pergola. $2400 $1200 cash, balance optional; four-year mortgage at 7 per cent. Phone HOLLYWOOD 478.

FOR SALE—HOLLYWOOD HOME. BARGAIN. $4500. $500 cash, $40 monthly buys 6-room home, 1645 Vista Del Mar. Owner, DR. SCHLOSSER, owner, 1004 Argyle. 57007.

FOR SALE—WORTH $3750.
Good modern 5-room bungalow, 1412 N. Normandie, Hollywood lot, 50x150, lawn, garage, paved street. Take good lot as part payment on it and make no offer. ½ block south of Sunset. P. L. DARLING, 435 H. W. Hellman Bldg.

FOR SALE— BEAUTIFUL AND ARTISTIC.
Gentleman's foothill home, close in, over an acre of ground. The many desirable features in addition in this adv. OWNER, A4980; MAIN 780.

FOR SALE—4 ACRES IN HEART OF CITY, BEAUtifully laid out. Large mansion, garage, improvements, cost $15,000, only $12,000. Terms. E. STORCKEN, 701 Van Nuys Bldg. B'way 7419.

FOR SALE—
Hollywood corner lot, 82x130. Will sacrifice equity for cash. Phone 10366 Home, owner, 1645 Vista del. Address H. box 813, TIMES BRANCH OFFICE.

FOR SALE—MUST SELL AT ONCE, CORNER FOUR flat; rare and Alfred type. Your best offer taken it. Don't hesitate or else. JAMES THOMPSON, 428 Mason Bldg. Main 3009.

FOR SALE—$4500 FOR FIVE DAYS ONLY. Fine 9-room Hollywood residence, lot 100x100. Must be seen to be appreciated. Full commission to agents. GEORGE H. GIVEN, 432 Stimson Bldg.

FOR SALE—CHEAP, LARGE LOT IN HEART OF Hollywood, $30 ft. from Hollywood blvd., facing mountains, on avenue of pepper trees; fine residence section; all improvements; Selma, west of Gower. Owner, OWNER, 544 Wilcox Bldg. F7586.

TO LET—$40, FOUR-ROOM NEW MODERN FLAT, plenty of light and air, on all sides. Elegant location. Call mornings 5950 FRANKLIN AVE., Hollywood.

FOR EXCHANGE—TWO 50-FOOT LOTS IN HOLlywood, value $2500, mortgage $1200. Want bungalow in Hollywood will assume. CUMMINGS, 320 West 8th st., F1979.

FOR EXCHANGE—$1000 EQUITY IN 6-ROOM BUNgalow in best good condition, near Hollywood High School. Remainder easy terms, 6 per cent. PHONE 57007.

FOR SALE—CORNER, $4200, ALSO ADJOINING 80x175, High ground, near Prospect and Talmage, only $1250 for both. E. FLORCKEN, 701 Van Nuys Bldg.

FOR SALE—NEW TWO-STORY MODERN TWO-family home, corner lot, 50x150 in best section of Hollywood, $8500; very easy terms. See owner mornings at 5959 FRANKLIN AVE.

FOR SALE—C. CLYNCH, SELLS HOLLYWOOD property. 6401 HOLLYWOOD BLVD., corner Cahuenga.

PASADENA—

FOR EXCHANGE—A BEAUTIFUL $10,000 HOME IN South Pasadena. Want home in Los Angeles up to $5000, or what have you? Phone BOYLE 64.

PASADENA—

FOR SALE—WE HAVE 2 CHOICE PROPERTIES in Pasadena for exchange.
One ten room house on a corner, 100x151, price $20,000; mortgage $5000.
We also have a palace fit for a king, with about 2½ acres of ground; price $60,000; mortgage $15,000. Want good land or possibly good clear eastern property. Submit us your proposition.
See
E. CLARKE COMER CO.,
1705 Cahuenga ave., Hollywood.
579372. Holly 354.

FOR SALE—BY OWNER, BEAUTIFUL HOME near Throop College in Oak Knoll district, corner lot, nearly 1½ acres, all improved with lawn, shrubbery, many trees, has also large oak trees; modern ten-room house, with sleeping porches; large garage. Price $28,000, part cash. Address 968 SAN PASQUAL ST., Pasadena. Phone Fair Oaks 4108.

WANTED—TO PURCHASE, FOR CASH, EITHER of the eight room modern house or lot between Raymond and Hill ave., within ten minutes' walk of Washington. Only genuine bargains considered. Address box 78, TIMES OFFICE, Pasadena.

FOR SALE—BY CONTRACTOR, REAL BARGAIN. Absolutely new 6-room bungalow, finished to the minute. Underpriced thousand dollars. Seeing is believing. Just off Los Robles, not far from Washington. Rare opportunity. Will consider $350 cash, balance easy. Price $3675. No more, no less. Address POSTOFFICE BOX 230, Pasadena.

FOR SALE—FINE BUSINESS CORNER IN LONG Beach, improved with stores. Price $30,000. Would take a modern pasadena residence to $12,000 and take a modern Pasadena residence to $12,000 and worth the price. Address G, box 416, TIMES BRANCH OFFICE.

FOR SALE—$1750 EQUITY IN A BEAUTIFUL bungalow, recently redecorated; large lot, fruit trees. A $5000 property. Good buy. Inquire MRS. EDGAR GRUNN, 1601 West 47th st., Los Angeles. Phone 79425 (Home.)

FOR SALE—PARTY LEAVING CITY WILL SACRIfice residence, North Raymond, near Orange Grove; cost—lumber property also Pasadena property for Hollywood. C. T. BOYD, 801 Summit ave., Pasadena. Colorado 2184.

TO LET—SIX-ROOM HOUSE, BARN, CHICKEN yard, fruit trees, lot 60x220; ten minutes from business center; rent $20. 245 FRANKLIN AVE.

FOR EXCHANGE—BEAUTIFUL 10-ROOM HOME, best part Wilshire, for Pasadena; principals only. Room 228 CENTRAL BLDG.

FOR SALE—
Beach Property.

FOR SALE—
I own a beautiful cottage on Wisconsin ave., Long Beach, which sold for $5500, but I know its actual cash value to be only $4250; it is located near Bixby Park, on paved street; clear of incumbrance; I would like to exchange it for a good first or second mortgage note for $4250; it is good for a loan of $2000, should you want to mortgage it. No other trade of any kind considered.
Owner, OTHO S. HOUSTON.
1008 Union Oil Bldg. A4293.

FOR SALE—TWO FINE LOTS IMPROVED WITH new modern bungalows at San Pedro; splendid location, overlooking ocean and harbor. Must sacrifice at very low price, together or separate, and on very easy terms. Address Elk, box 236, TIMES BRANCH OFFICE, or Phone main 8527.

FOR SALE—LAGUNA CLIFFS LOTS AND ACREage. Auto excursion arranged to suit your convenience. See this property now, it will repay you. Lots 50x200 upwards, on easy terms. Concrete boulevard now being constructed. For maps and descriptive folders advise or call on
H. G. HESLER CO.,
M. 1793. 621 Title Ins. Bldg.

FOR SALE — TEN CHOICE LOTS ABOUT TEN Blocks from harbor in San Pedro. High, level, overlooking the harbor. Will sell cheap on account of settling an estate. PHONE HOTEL 658.

FOR SALE—OR EXCHANGE — WATERFRONT acreage, ideally located for subdivision. Call A5475. No. 729 MERCHANTS' TRUST BLDG.

FOR SALE—CHEAP FOR CASH, 5-ROOM HOUSE and lot at Ocean Park. PHONE West 2712.

Balboa.

FOR SALE—
One lot, fine residence section, $600.
One lot, close to the pavilion, $650.
Ocean front, very fine, $900.
Another ocean front, very fine, $950.
Bay front, beautiful location, $950.
Terms or cash; an unusual opportunity.
CHACE & BRAMWELL, F2757; Main 6018.
623 S. Spring st., and Balboa.

FOR SALE—BALBOA, LOT 15, ON CENTRAL AVE between 1st and 2d streets. Owner on ground Sunday. Phone South 335. Cheap for quick sale.

Hermosa.

FOR SALE—OR RENT—$10 PER MONTH, 4-room California house, half-acre lot, sandy loam soil, near corner Camino Real and 2nd st., Hermosa Beach, $1200. $15 per month. J. C. WILSON, 416 I. W. Hellman Bldg. Main 1691.

FOR SALE—HERMOSA BEACH; 2 BEAUTIFUL lots with flat building, cottage in rear; only two blocks from ocean. Worth $10,000. Will take $7500 for quick deal. Investigate. F2004.

FOR EXCHANGE—OR SALE—SEVEN-ROOM furnished modern bungalow, ½ block from ocean and car line, high ground, fine location, cheap. Phone 62280 or address L, box 189, TIMES OFFICE.

FOR SALE—OR EXCHANGE — AT HERMOSA Beach, 4 lots on corner, ocean view, $200 each; sacrifice for cash $100 each. OWNER, 839 Camino Real, Redondo Beach, Cal.

FOR SALE—LOTS IN MY NEW SUBDIVISION, 3 blocks from new pier, as low as $700. Easy terms. Also ocean front bungalow, H. HIRD, 1705 Hermosa avenue, Los Angeles. Phone 71497.

FOR SALE—OR EXCHANGE — AT HERMOSA Beach, 4-room house, central location, ocean view, $1500. Sacrifice for cash, $750. OWNER, 850 Camino Real, Redondo Beach, Cal.

FOR SALE — HERMOSA BEACH; 2 FINE RESIdence lots. A. E. WALTERS, owner, Huntington Park, Cal.

WANTED—FOR CASH, GOOD HERMOSA BEACH lot. MR. NYE, 1106 Trust and Savings Bldg. Broadway 4496.

Long Beach.

FOR SALE — OR EXCHANGE—FOR LOT, FINE large lot, improved with 6 pretty bungalows, just completed, rents $3000 a year, would make splendid investment for a bungalow court, could rent one and live in the other; all latest built-in effects. Near two car lines, shaded streets, cement walks, close to new schoolhouse and pier, two walks, close to new schoolhouse and pier, two blocks from ocean. Address owner, 4210 Fifth st., Long Beach, or apply 517 HIGGINS BLDG., Los Angeles, Broadway 2807. Agents copy. Commission paid.

FOR SALE—BEACH LOT, 2C4x130, S. OCEAN front, with 4-room furnished cottage, $1300. E. FLORCKEN, 701 Van Nuys Bldg.

FOR SALE—922 ALAMITOS AVE., 50x200, FOUR rooms, rent $10. Quick cash, $1900. Call WILSHIRE 5877.

FOR SALE—LARGE HOUSE AND GROUNDS NEAR ocean, walking distance, furnished; sacrifice, OWNER, 1437 E. First, Long Beach.

FOR SALE—45x195, 20-FOOT ALLEY, PAVING, sidewalks, water, American ave., $2100 cash. Phone WILSHIRE 5377.

Manhattan Beach.

FOR SALE—$300, $10 CASH, $10 MONTHLY, residence sand lot, 15th, near Highland. We are Manhattan Beach specialists and have every piece that's for sale. Branch office, corner Center and Manhattan st., always open; or information and maps at main office, 324 Trust and Savings Bldg. F2254. STEWART & TINKLEPAUGH, Main 2224.

FOR SALE—$500 EQUITY IN FINE CORNER LOT on ocean front in booming town of Manhattan Beach. A snap if taken at once. Balance on easy terms. Can double money in three months. Address "Drawer A," HERMOSA BEACH, Cal.

FOR SALE—SMALL HOUSE AND TWO FINE ocean view lots (corner) for only $500. Very easy terms. ORRIN RICE, 220 Union Oil Bldg. A5266.

Newport.

FORGET THE MEXICAN WAR. GO DOWN TO Newport Beach, for safe bathing; still water, surf, fine hunting and fishing galore; get away from the hot city, noise and traffic; one excitement at Newport is the rapid increase in value of lots; otherwise I have what you have so longed for, a nice little home by the beach, and the beauty of it is so reasonable in price, $400 per lot, one block from ocean front, on I can sell you a house for $800, three blocks from ocean, or ocean front lots at $750.
J. S. ERICSON,
5778. 332 Citizens Nat. Bank Bldg. Blvd. 1601

FOR SALE—OR RENT—5-ROOM FURNISHED cottage, 99 ft. from ocean. WM. L. ADAMS, East Newport.

Redondo Beach.

TO LET—10-ROOM FURNISHED HOUSE, WITH garage, on ocean front, Redondo Beach. Also
Inquire BOX 1183, Highlands, Cal.

FOR SALE—REDONDO BEACH FINE RESIDENCE lots, A. E. WALTERS, owner, Huntington Park, Cal.

Santa Monica.

TO LET—WE HAVE A LARGE LIST OF FURnished and unfurnished houses and apartments for rent. If you are seeking such would advise you to write or call quickly before rates advance as we can take your money. R. R. ALCOCK, with GREEN & PRESTON, 211 Utah ave., Santa Monica.

FOR SALE—LARGE LOT, TWO BLOCKS FROM ocean, on San Vicente blvd.; in Palisades; all improvements in and paid for; will sell for $2150, $950 cash, balance terms to suit. Address J, box 251, TIMES OFFICE.

FOR SALE—IN THE BEAUTIFUL PALISADES OF Santa Monica, one block from ocean, 100-foot front, $5000 before March 15th. See this at once. MARERY & VAN WINKLE, 600 Ferguson Bldg. Bdwy. 2902.

FOR SALE—I HAVE 2 50x150 FT. LOTS WITHIN 200 feet of property selling for $4500 a lot, 250 ft. elevation, every improvement in, $1450; $375 cash; balance 1, 2 and 3 years. Address L, box 161, TIMES OFFICE.

FOR SALE—SEE US FOR SNAPS IN SANTA MONica properties, Lots, homes or acreage. MARERY & VAN WINKLE, 600 Ferguson Bldg. Bdwy. 2902.

FOR SALE—FIVE LOTS IN THE PALISADES, EAST front; close to ocean, in best section of Santa Monica; bargain; $1450 each; $375 cash will handle one of these lots. Address owner; J, box 254, TIMES OFFICE.

FOR SALE — CHALET BUNGALOW AT SANTA Monica; beautiful home; 4 blocks from beach; a great sacrifice. PHONE 570493.

FOR SALE—CHEAP, NEW, MODERN BUNGALOW, furnished or unfurnished. Also two lots on 4th street. Inquire 2020 4TH ST., Santa Monica.

FOR SALE—MODERN 6-ROOM BUNGALOW, BASEment, furnace, garage. Cash or terms. Apply 520 CALIFORNIA AVE., Santa Monica.

Seal Beach.

FOR BARGAINS IN SEAL BEACH PROPERTY SEE A. L. HAVENS, Ocean ave., Seal Beach.

FOR SALE—
Beach Property.

Sunset Beach.

FOR SALE—OR EXCHANGE—SUNSET BEACH lot, ocean front and corner, 40x90; price $2000; will exchange equity of $1400 for good auto, not later than 1912 model. See OWNER, 701 Higgins Bldg.

Venice and Ocean Park.

FOR SALE—SNAP IN BUSINESS INCOME PROPerty, corner of Navy and Speedway. Brick store building, well leased for three years. We are sole agents for this excellent property and will sell $5000 below actual value. Price $14,500, one-third cash, balance long time. This is the best buy at Ocean Park today. A money-maker and one that will increase in value faster than anything in the neighborhood. Come in and let us tell you about it.
If you want the finest lot on the bay, south front, $1500 below value, we have one on Wave Crest ave. for $4500 if you come after it quickly.
For Exchange—Finest 60-foot apartment site in Ocean Park. Want a nice home in Los Angeles not over $10,000.
Apartment lot close to Windward ave., to trade for bungalow in Los Angeles.
Want Ocean Park property for a dandy 80-acre ranch, well improved, plenty of water and improvements, $20,000, clear. Submit at once.
For Lease—50-foot corner on one of the best streets Ocean Park, 25 to 50 years, low rent; no others for lease within a mile. We are sole agents for this big spot.
Wanted—Loan of $4000, 3 years, 7 per cent., on property worth $25,000
CRESCENT BAY REALTY CO., Brooks ave. and Ocean Front, Venice.

FOR SALE—GREAT SNAP; $15,000; OCEAN FRONT, corner lot for $12,500, if taken at once. $7500, lot, 2 cottages, near ocean, for $5000, and $6000, $6900, $8000, $12,000 residences to trade for L. A., also want cash and clear alfalfa land and ranches for apartment houses, $35,000 to $100,000. See ALLEN & IRWIN, 1507 Trolleyway, who have acreage near in for $1900 an acre.

FOR EXCHANGE—8-ROOM FURNISHED HOUSE, between Venice and Ocean Park, Trolley and Ocean. What have you up to $7500? Price $10,000. Rented $40 per month.
Mr. Henry, Mr. Borden. Main 722; A1534.
E. R. BOYDEN, 236-8 Consolidated Realty.

TO LET—HANDSOME SPEEDWAY CORNER AT Venice, close in. Partly improved. Will lease for 25 years at $30 per month. Suitable for apartments and store building. ALBERT E. METCALF, 516 Grant Bldg. A1807.

FOR SALE—JUST COMPLETED, BEAUTIFUL 6-ROOM CALIFORNIA HOME IN VENICE. NICE LAWN. LARGE LOT 40x132. NO REASONABLE OFFER REFUSED. FOR INSPECTION AND TERMS SEE JAMES M. HARDMAN, 4 TROLLEYWAY, OCEAN PARK. PHONE 4256.

FOR SALE—THROUGH PROBATE, ACRE, HOUSE and furniture, 1900 TROLLEYWAY, Venice. Can be used as 2 apartments. Must be sold at once to close estate. A bargain. W. R. MACK, 811 Security Bldg. F2551; Main 8075.

FOR SALE—6-ROOM MODERN BUNGALOW AT Walgrove, 10 minutes from Venice and two blocks from new Venice Polytechnic High school. This is a good buy. Call A4963 or MAIN 552.

FOR SALE—CASH OR TERMS, NEW 6-ROOM house. Lot 40x140, on Westminster. $3000. Take vacant for part. Owner, 25294. 1040 W. 35TH PLACE.

FOR EXCHANGE—$20,000, GOOD INCOME BEACH property. Will take $10,000 or $12,000, clear, orange grove, no equity. Prefer Porterville district. H. BELL, 436 Bradbury Bldg.

FOR SALE—$3000 UNDER VALUE, BEAUTIFUL residence, ½ block from bathhouse, Ocean Park. W. E. STOCKWELL, 230 Union Oil Bldg. F3376.

FOR SALE—FINE, HIGH, LEVEL LOT, NEAR City Hall, Venice. Price $400. Cash. Snap. F2544. 705 Trust and Savings Bldg.

FOR SALE—LOT IN THE VENICE CANAL District, just off boulevard. Small house, with water, gas, electricity and shower, only at $1500. See owner, MABERY & VAN WINKLE, 600 Ferguson Bldg. Bdwy. 2902.

FOR SALE—25-FOOT LOT ON MAIN, NEAR HILL. MUST BE SOLD. CHEAPEST LOT ON MAIN ST. PRICE $1900. R. F. BOWDEN, 444 CITIZENS' NATIONAL BANK. A2857.

FOR SALE—FURNITURE AND LEASE OF 5-ROOM cottage, very attractive. Inquire 11 MAIER PIER AVE., Venice.

FOR EXCHANGE—MODERN 6-ROOM BUNGALOW, $3500. Want good auto to $1000, balance easy terms. T. A. PETJ, 436 Bradbury Bldg.

TO LET—FURNISHED 6-ROOM MODERN COTtage on 18 Ozone ave; 2 blocks from pier and one-quarter block from ocean, rent very reasonable. MAIN 5512 or A4603.

FOR SALE—
Harbor Property.

FOR SALE—
ACREAGE TOWARD SANTA MONICA.
This piece of 14 acres is offered at an absolute sacrifice, in fact about one-half of the price per acre asked for adjoining lands. Address L, box 139, TIMES OFFICE.

FOR EXCHANGE—WE MAKE A SPECIALTY OF exchanging harbor property. Send for list. FERL INVESTMENT CO., Ferl Bldg., San Pedro.

San Pedro.

FOR SALE—HARBOR PROPERTY; SAN PEDRO.
See a firm that knows values at the HARBOR when you want to buy, sell or exchange.
WALLACE-CARR REALTY CO., 318 S. L. A. Investment Bldg., or 117 W. Sixth st., San Pedro.

Wilmington.

FOR SALE—WILMINGTON A SPECIALTY SINCE 1907. Splendid bargains; will make you big money; Fries-street business corner, $4750; Canal, $1250, $3500; Sixth, $1600. Lot $650. Very large lists. Call or phone.
J. W. WEIGHTMAN,
233 Union Oil Bldg. 12420; Main 804.

FOR SALE—1 TO 5 HARBOR LOTS, FEW FEET from 7th st., Wilmington, over by the big mill and lumber company plants, and wharves. Joins P. E. Railway, close to S. P. Railway. Close to everything that makes value in the harbor. Prices about half. Call 53195.

FOR SALE—ALLEY CORNER, 1½ BLOCKS FROM waterfront, on main street to Municipal Wharf, worth $3000 now, $4000 in 1915. Must sacrifice for cash, $2100. HERING, Broadway 3904; Home 69021.

TO LET—MODERN HOUSE, WITH 3 ACRES OF rich ground, on boulevard, 2 miles from Wilmington. Address H, box 316, TIMES BRANCH OFFICE.

FOR SALE—A FINE BUSINESS CORNER ON EAST Seventh and Carson streets. Several hundred under value, for quick sale. Address owner, M. T. LANDEN, 221 South Figueroa street. Phone F2849.

FOR SALE—
Country Property.

FOR SALE—25 ACRES IN 8-YEAR-OLD WALNUTS trees in fine condition. Abundance of water from good pumping plant, on the ranch, selling water to neighbors, modern 2-room bungalow, water piped to house and barn, garage and other outbuildings. Good team, cow, chickens and all farming implements. Located 16 miles from city near Inglewood. This is choice income property and worth $25,000, to close an estate will sell for $20,000, ½ cash, balance terms; no trade. W. L. SHERWOOD, 317 S. Johnson Bldg.

FOR SALE OR EXCHANGE—1400 ACRES AT $40 per acre. Specially adapted to the growing of citrus fruits, early deciduous fruits and vegetables for early shipping; located in Sacramento Valley, five miles from Red Bluff, Tehama county. A splendid subdivision proposition. Will accept property up to the value of $25,000, balance, liberal terms on balance. Address BOX 327, RED BLUFF, CAL.

FOR SALE—$9000—TEN ACRES BALDWIN Ranch, corner Santa Anita ave. and Arcus road. Temporarily leased as a berry farm at $35 per acre. This is the only first-class place of this kind in that vicinity that can be bought for less than $1000 per acre. Will make reasonable terms, but no trade. Owner, R. W. POINDEXTER, 409 Wilcox Bldg.

FOR SALE—GRAZING LAND IN KERN COUNTY. Several large tracts at low prices and sold on 10 years' time. One-tenth cash. Ask SOUTHERN PACIFIC LAND AGENCY, 410 Grosse Bldg., Los Angeles.

FOR SALE—AWFUL CHEAP, 320, ALSO 4280 and 6720 acres, lots of water, bottom land in California, make some offer. Owners, 1487 W. 20TH ST., Los Angeles or 245 E. Washington st., Pasadena, The Castle.

FOR SALE—OR EXCHANGE.
1000 acres deeded land, clear, title perfect, 10 miles from R. R. Level, no alkali or hardpan. Soil and climate unexcelled for wheat, corn, alfalfa, deciduous fruits and general farming. Only $15 per acre for quick sale. Address J, box 300, TIMES OFFICE.

FOR SALE—BEAUTIFUL COUNTRY HOME OF 27 acres, on along foothills, good orange and lemon grove (frostless,) fine buildings, good pumping plant; pays good interest, besides being the finest place in the world to live; it will pay you to come and see it if you want the best. E. A. MILLER, 900 E. Grand View, Sierra Madre, Cal.

FOR SALE—OR EXCHANGE—TWENTY ACRES OF fine land, located in the beautiful Lake Elsinore district and within half a mile of town, good schools, roads, churches, etc. Price, including fifty inches water stock, $5000. Want residence, clear for clear. MR. WILSON, 702 Trust and Savings Bldg. Phone Broadway 161.

IF YOU ARE LOOKING FOR REAL ALFALFA land, seeded to fine stand of alfalfa, or vacant, or improved, at prices that cannot help but interest you, come in and talk to me about Salt Lake Valley, Arizona. M. L. BUTTERBAUGH, 702 Grant Bldg.

FOR SALE—ABOUT TWELVE THOUSAND (12,000) acre cattle range, Kern county, Cal., all fenced, well watered. Address owner, BOX 3, Paso Bridge Station Cal., via Bakersfield.

FOR SALE—55-ACRE RANCH IN THE SAN LUIS Rey Valley, one mile east of the San Luis Rey Mission, on the Oceanside-Pala road. For information and further particulars inquire or write to C. M. HERMENS, San Luis Rey, Cal.

FOR SALE—OR EXCHANGE—ALFALFA RANCHES, one alfalfa stand, close to oil, 23 acres to 160 acres, see us. A. BOEKER & CO., 522 H. W. Hellman Bldg.

FOR SALE—CHEAP, ANY PART, 280 OR TRADE whole for smaller ranch, 180-acre alfalfa, balance grain. Plenty water. Owner, 90X 605, TULARE, CAL.

FOR SALE—320 ACRES FINE ALFALFA LAND IN Tulare county, one mile from station, Santa Fe main line. About 300 acres in alfalfa. For price and terms, address H, box 251, TIMES BRANCH OFFICE.

FOR SALE—$3500, 15 ACRES NEAR BURBANK, 2 blocks of the boulevard, level rich soil, adjoining fland selling for $350 acre. Owner lives in the East and needs the money. Call MAIN 9827, F20147.

FOR SALE—ONE OF THE BEST AND NICEST 2-acre places at prosperous Gardena; all kinds of common fruits; all money bearing. My own water; also turrics, etc.; $3000, some terms C. W. CAMPBELL, Gardena.

FOR SALE—THE BEST ONE, TWO AND FIVE-acre ranches in Baldwin Park. Good location, cheap water and land, all near in. Those who go, go cheap. Inquire BALDWIN PARK INFORMATION BUREAU (Drug Store,) Baldwin Park.

FOR SALE—
Country Property.

FOR SALE—

GOOD IRRIGATED LAND,
SOUTHERN CALIFORNIA,
AT $250 AN ACRE.

The foreman of a large orange plantation—a man with 20 years' experience in southern California—bought ten acres of this land the other day—JUST BECAUSE HE CONSIDERED IT A GOOD INVESTMENT—and he ought to know.
The area of unplanted, unsold, cheap irrigated or irrigable land in Southern California is very small. Every day the discovery of NEW VALUES in the way of PRODUCTIVE VALUES is made for these little farms.
Then people realize the profits—permanent, staple, certain—which will be derived from up-to-date olive groves, from up-to-date peach and apricot orchards, from figs and berries. When people realize the profits from casabas—just "discovered" by eastern epicures—from sweet potatoes, from winter green peas, from chili peppers, and even from squash, then good little-farm homesites will be snapped up FAST.
This land has EVERY advantage of railroads, electric lines, boulevards, surrounded by prosperous towns and cities, level, part of a large tract, only two hours from Los Angeles—nothing to prevent its being as productive and as valuable as almost any land in Southern California. The soil is good, water rights dependable, no adobe, no alkali.
Sold on very easy terms. Only one-fifth cash, nothing more on principal for three years, balance in four installments, interest 6 per cent.
See L. B. JORALMON, with
THOMAS D. CAMPBELL & CO.,
Second floor, Washington Bldg., 3rd and Spring sts.
Telephones: Home 66373, Broadway 2903.

FOR SALE—

GET THAT
LITTLE RANCH
RIGHT AT THE
GATES OF THE CITY.

Get it NOW ahead of the great rush of 1915!
Buy 5 acres or 10 acres, just as much as you can afford. Buy it in the rich San Fernando Valley—not 50, 60 or 100 miles from the city, but right next door where the increase in values is bound to be big with the enormous growth of the city.
Here's where you should double and treble your money when you subdivide to meet the great demand for close-in farms in 1915 or 1916. Finest deep, subirrigated soil, producing wonderful crops today with little care and attention.
Peach, apricot and walnut orchards return $250 an acre annually—chickens and melons, a splendid income the first year.
With electric car and paved boulevard to the heart of the city. Wonderful transportation facilities.

VAN NUYS-LANKERSHIM LANDS.
5-ACRE TRACTS AS LOW AS $375 AN ACRE.
10-ACRE TRACTS, $250 AND $300 AN ACRE.
ONE-QUARTER CASH—BALANCE IN 3 YEARS.
Do not delay—today over $5,000,000 has been sold and scores of orchards planted and homes built. 200,000 trees set out last season. Get in NOW—own a chicken farm, country home or fruit orchard—right at the gates of the city. Call, phone or write. Come in and get more information.
OUR MACHINES MAKE SEVERAL TRIPS DAILY.
JANSS INVESTMENT COMPANY,
611-613 South Hill street.
Home 10345. —PHONES— Broadway 2468.
SELLING AGENTS FOR L. A. SUBURBAN HOMES CO., PRINCIPALS.

FOR SALE—
LARGE ACREAGE TRACTS. WE SPECIALIZE IN LARGE RANCHES.
$20 per acre—1260 acres, 40 acres in prunes, sold 45 tons last year, $9000. 75 acres good soil and plow land. Balance good pasture. About 15,000,000 ft. redwood and pine. Good terms.
$20 per acre—1000 acres. Splendid improvements, plenty of water for irrigation. All fenced. 50 acres in cultivation. 80 acres has been. In in the Thermal belt. Several hundred acres is level land, rich alluvial soil.
$10 per acre—33,000 acres on R.R. and river, with water right for 20,000 acres, $9000 acres high and alfalfa, fenced, very extensive improvements. per acre—30,000 acres, only four miles from rail and water transportation. 30,000 acres more of government land used for range. Has carried 10,000 head of sheep and 1000 head of cattle; also 2000 acres of patented land, with water rights, which is used as a summer range on account of the water controls a large additional territory. One of the very best ranges in the State, having living streams the entire year.
$15 per acre—12,000 acres, 1½ miles from R.R. in Sacramento Valley. 1000 acres creek bottom land, about 5000 acres fair agricultural land, balance timber range. Irrigation: Very large rivers run through the land, from which 8000 acres can be irrigated. Improvements: 30 miles of fencing, with several sets of farming buildings. Power: High power extends across the tract. Climate: Unsurpassed. The tract is mostly surrounded by large fruit and alfalfa fields. Would make one of the best subdivisions in the State.
—SANTA CLARA VALLEY ORCHARDS—
$15,000—26½ acres, 4 miles from Santa Clara, 2 miles from Sunnyvale, in the very best part of the fruit section. Soil the best; plenty of water for irrigation. Solid prune orchard, full bearing, produces about $9000 per year. One of the very best orchards in Santa Clara county.
$56,500—56½ acres, 35 acres

FOR SALE—
Country Property.

FOR SALE—

FIRST-CLASS
CITRUS LAND
WITH WATER
$400 AN ACRE.

Investigation will convince you that is an exceptional opportunity to secure a high-class CITRUS LAND IN ANY SECTION OF SOUTHERN CALIFORNIA.

The location, on the Foothill boulevard [illegible] Pacific Electric Railway, on a high mesa, in a large tract, being subdivided for colonial, on two transcontinental railways, near a town, close to large cities, close to schools, etc.—is second to that of no citrus location.

The water rights—derived from a [illegible] stream, draining a large area of high mountains—a first right based upon final decree, recently [illegible] conservation court, [illegible] and distributed in solid concrete—are owned by the [illegible] actually better than most.

The soil and climatic conditions are closely [illegible] to produce LARGE crops of EXTRA QUALITY fruit—[illegible] and [illegible] for this year should be the most remunerative [illegible] SUPERIOR QUALITY the crops of [illegible] prices far above the average. Climatic conditions [illegible] a large part of the expense of spraying or fumigation.

The terms of sale are very easy—only one-fifth down, balance in 5 years, at 6 per cent. Each [illegible] land will be planted with any citrus trees to order, at a low price, and the same terms also given on [illegible] and [illegible] trees. Lemons and grapefruit grown, 2 and 3 years [illegible] same terms, but prices higher.

See L. B. JORALMON, with

THOMAS D. CAMPBELL & CO.,

Second floor, Washington Bldg., 3rd and Spring sts. Telephone: Home 09078, Broadway 6900.

FOR SALE—

ALFALFA LAND IN
TULARE COUNTY.
WILL TAKE LOS ANGELES
HOUSE ON EXCHANGE.

[illegible] at Bellmont, Tulare county, fine alfalfa land, with [illegible] abundant water supply; [illegible] surrounded by the finest [illegible] farms in California. Priced at [illegible] per acre.

[illegible] Angeles house or substantial equity [illegible] worth very, very easy terms.

See L. B. WATERMAN, with

THOMAS D. CAMPBELL & CO.,

[illegible] Bldg., 3rd and Spring sts. Telephone: Home 09078, Broadway 6900.

FOR SALE—

SUBDIVIDED DAIRY RANCH.
IRRIGATED, EQUIPPED.

[illegible] located, on main oiled road, [illegible] Los Angeles, and close to town, [illegible] only 18 miles from Los Angeles. [illegible] 5-story brick and [illegible] stock ranch, [illegible] rock and [illegible] tract, fenced, lawn and 4 nice [illegible] shade trees. Large barn, chicken-houses [illegible] and complete dairy equipment, [illegible] plant with one 6-in. well, pumping [illegible] gallons of water per hour. [illegible] 10-acre tract, with house and over [illegible] take house and over [illegible] [illegible] A part of the place is alfalfa. [illegible] of the very finest milch cows and [illegible] every milkers, oldest one [illegible] gives $175 per month. [illegible] goes to the cows for [illegible] Team of mares, wagon, [illegible] all implements and tools, [illegible] and [illegible] feed for [illegible] [illegible] [illegible]

Realty Liners.

GOVERNMENT LAND—

SPECIAL—

ACT IMMEDIATELY!

UNPRECEDENTED LAND-BUYING

OPPORTUNITY.

50 CENTS AN ACRE FOR

U. S. GOVERNMENT CAREY ACT LANDS.

The opportunity to buy this land may be gone tomorrow—act now and avoid disappointment. Below lands under $1,000,000 irrigation system, completed and in operation. Good, proved alfalfa land at only 50 cents an acre. State of Utah has limited price of water to $60 an acre, $10 per acre cash and 13 years' time to pay the balance. For the land you pay only 25 cents an acre down, the remaining 25 cents an acre in 4 years.

Good schools, ready markets, in a settled district. Only 5 hours' ride from Salt Lake City and 10 hours from Los Angeles. Delightful climate and good, pure water. Water from irrigation system ready for delivery to every acre open to settlement—prepared and ready to seat and establish yourself. By actual registered statistics this land should soon pay for itself; 15 tons of sugar beets to the acre have been reported here; as high as 50 bushels of wheat and 100 bushels of oats from land one year from brush; $75 to $100 an acre netted from alfalfa seed; 200 bushels of potatoes to the acre the first year; $200 an acre would not buy this land from old California ranchers who have bought and settled here. Write or call at once for folder containing detailed information, testimonials, etc. Inquire about the special homeseekers' excursions leaving Los Angeles Wednesday and Saturday mornings at 9 o'clock. Special rates will be given those applying at our office. Remember, title to land is perfect; land passes from Federal government to State and from State to settler. Don't overlook this opportunity. Use your Carey act right now! We will be glad to give you testimonials from former California ranchers. Come into our office today—look into this opportunity. Delay may mean disappointment.

WESTERN SECURITIES COMPANY,
711 Hollingsworth Bldg.,
9th and Hill sts.
Phone Broadway 7561.

STATE LAND—

YOU WANT TO MAKE MONEY. Our service is certainly helping others make money. Why not certainly help you to help yourself and sell quick at profit. One of our clients, who became of age this month, bought 5 tracts of state land. One tract he sold for $1,000 profit in 3 days' work, and for the others he can get more than double the purchase price. You can do as well, or better. Call at our office and let us tell you how. WE CARRY YOU for a $10 payment until after you get the land. We require $5 payment with order to help pay advertising to tell you about them. Will continue to serve you until 1916. Then we shall improve the land which we have purchased. We help you get State land in ALL counties—any size you wish. Considerable within 2 to 5 miles of center of all towns in California. It is officially stated that this land is deeded to the people of the State of California. YOU ARE the PEOPLE. Make it a business. If you get your share you get other fellow's share, too, if he refused to improve his opportunity. About 90 pieces of Indian land in Southern California sold to Indians under our choice allotments years ago. You may use my name with now, and get title from Washington. Indian land is best for general ranch purposes. Plenty of feed and water all year around.

Here's another opportunity for you. We can furnish 5 acres additional with water rights for $1.50 each, showing reason roads and section, with the aid of which it is easy to find all the land listed on this map. Also 5 acres homeship showing vacant government land for $1 each. County section maps of the following counties, showing vacant government land for: Mendocino, Napa, Lake and Sonoma, $1 each. It is easy to see, select and buy your choice with the aid of these maps.

Get busy. First get our booklet, and then write or call or order at once and get the results of our years of experience in locating desirable vacancies. Closed Saturdays. Write THE CALIFORNIA STATE LAND INFORMATION BUREAU, 1851 I St., Sacramento, Cal.

I CAN LOCATE YOUR PEOPLE ON RIVER BOTTOM land on Gila River, Arizona, 35 miles from California State line; abundance of water for irrigation. 100 acres, $50 per acre, $1,000 cash, and reasonable credit. I am the local representative of the Southern Arizona Development Association, and this is my last trip to Los Angeles. If you have these people, I can make satisfactorily, one of which is worth $3500, will be sold this week to the highest bidder, on account of sickness; I will leave for Arizona next week. In the meantime see me at the Westminster Hotel, Fourth and Main sts. This advertisement is for what it says. This is not correspondence. It is business. If you are hunting for information about government land that you want to take up a year or six months from now, don't waste time writing or wire; this land will be taken up this week. MURRAY J. MORLEY.

PROVEN WATER BELT—
$20-ACRE RELINQUISHMENT, $3 PER ACRE.

Water delivering 30 to 125 inches on 4 sides of this tract.

160-ACRE RELINQUISHMENT, $3 PER ACRE.

Under big canal, which at present water is delivering 12,000 gallons of water per minute. Driller will guarantee 100 inches of water on either of these pieces. The best soil in the world, free from alkali. Located in Casa Grande Valley where you cut 10 tons of alfalfa every year per 160-acre ranch. Also 160 acres of Egyptian cotton grows to perfection.

CALZONA-UTAH LAND CO.,
424 S. Spring st. Main 1526.

P2101.

DO YOU WANT A HOMESTEAD?

SEND FOR CALIFORNIA'S OFFICIAL MAGAZINE, 100 PAGES, SIZE 6x9½, JUST OFF THE PRESS. TELLS HOW AND WHERE TO FIND A HOMESTEAD, DESERT OR FOREST CLAIM. WRITTEN BY STATE MEN AND EXPERTS, INCLUDING U. S. LAND LAWS, CHARACTER OF LANDS AND WATER CONDITIONS. ABSOLUTELY OFFICIAL AND RELIABLE. HIGHLY RECOMMENDED BY THE PRESS AND BUREAUS OF INFORMATION. CALL OR MAIL $1. DON'T WAIT. THE HOMESTEAD-ER GUIDE, 2ND FLOOR BLACK BLDG., LOS ANGELES.

AM LEAVING LANCASTER, AND WILL SACRIFICE for splendid desert claim, 160 acres, section 7, S. E. corner, T. 9 N., R. 9 W., S.B.M.; sandy loam. Water conditions are excellent. Fine for alfalfa or fruit. I will sell my relinquishment for $1600 cash and the buyer can easily make the money within 6 months; or will exchange for first-class 5-passenger automobile—no junk. A. M. HILL, 2049 Las Franco st., Los Angeles, or Lancaster, Calif.

VACANT GOVERNMENT LANDS IN SOUTHERN California, Oregon and all the United States are opened. Our Public Land Districts Guide Book shows most valuable information regarding Homestead laws, grazing privileges, timber rights, mineral laws, Desert Act, Reclamation Act, irrigation projects, Reclamation Act, state school lands, railroad lands, etc. For sale at STRATFORD & GREEN, 642 South Spring street, Los Angeles. Price $1.00 postpaid.

IF YOU WANT TO FILE ON GOVERNMENT lands, one of the quickest and cheapest ways to secure patent is by the use of our bonded SOLDIERS' ADDITIONAL RIGHTS.

Full information concerning the price of and the use of our guaranteed and bonded scrip will be given upon application to G. A. HARVEY, 1117 W. 49th st. Phone Vermont 3113.

FOR EXCHANGE—RELINQUISHMENT OF ACREage, 6 miles northwest of Palmdale, Bartlett near district, with water obtainable at pumping depth of 10 to 30 feet; good wells on three sides, at $15.00 per acre for unincumbered property. PALMDALE REALTY AND INVESTMENT CO., 310 American Bank Bldg., corner Spring and Second sts., Los Angeles. Main 2907. A1637.

160 ACRES SANDY LOAM, FOUR MILES FROM MUNDO, $450; A SNAP. 160 ACRES ON RAILROAD AND THREE-ROOM HOUSE AND BARN $950. 160 ACRES FIVE MILES FROM MOJAVE, PARTLY PLOWED, WITH WATER, $775. 160 ACRES TWO MILES FROM RAILROAD AND STATION IN IMPERIAL, ABSOLUTE SNAP, $775. CALL 211 BLACK BLDG., CITY.

NOW READY FOR DISTRIBUTION. THE NEW 1914 official book of all vacant government land, covering every county in California, Nevada, Arizona, New Mexico, Oregon and Washington, showing exactly and where to get 160 or 320 acres direct from the United States. Millions of acres now available. Price 50c, including large township and range map of either State or any two for 75c. HENDERSON, Pacific Bldg., San Francisco.

FOR SALE—CONTROLLING INTEREST IN NATIONal bank, close to Los Angeles, together with some valuable improved business property connected with bank, and leased for term of years; also fire insurance included in price of $60,000. Whole reason for interest in this amount; no trade, or will not sell separate. For confidential reply address G, box 488, TIMES BRANCH OFFICE.

VICTORVILLE RELINQUISHMENT.

320 acres of land, between Palmdale and Victorville, right near good roads. The improvements around this tract of the country are going ahead rapidly. Get in at the beginning.

AMBROSE L. HAMELL, COMPANY,
629 Story Bldg. Main 5567.

ON ACCOUNT OF DEATH OF HUSBAND, WIDOW has relinquishment of 320 acres to sell. Property one mile from railroad; water level 80 feet; soil deep, workable; about 100 acres cleared. Will sell for $7 an acre, or might trade for small improved place. See W. N. GOFF, 435 S. Hill. Main 3402.

IT'S EASIER TO PICK ORANGES
THAN TO SHOVEL SNOW.

Do you want free, 100 acres of fine rich silt soil; in the nicest climate on earth? In the valley of seven rivers. Here one well throws 1500 inches of water. You can raise $1000 worth of oranges, $100 to $200 worth of Egyptian cotton, 125 bu. oats, 100 bu. corn, 60 bu. wheat, dates, fig's, peaches, etc.

P4198. ASDEL. Main 187.
305 Severance Bldg., Sixth and Main.

WANTED—BY A LADY, PARTY TO FINANCE FOR government land; divide liberally. Address G, box 498, TIMES BRANCH OFFICE.

EXCHANGE RELINQUISHMENT, 160 ACRES, GOOD land on railroad, 3 years' work done. Well, house, clearing, 5 acres; equity bungalow, lots, automobile. $1800. OWNER, 31387.

OIL PROPERTY—

FOR SALE—800 ACRES, BETWEEN TWO PRODUCing fields, shallow and high gravity; one-half cash, balance out of production; a snap. Address G, box 419, TIMES BRANCH OFFICE.

FOR SALE—OIL LAND IN WHITTIER-OLINDA pioneer territory, 40 to 3000 acres. Would lease. No reasonable offer refused. Want prompt action. Reasonable terms. Home 14085. J. J. EVERHARTY, 417 Bryson.

NEED ASSISTANCE—OWN 80 ACRES OF HIGH gravity oil land. GUSHER TERRITORY, Kern county, well partly drilled, will sell, lease or make any combination. This is an opportunity. Call or address 1023 I. N. VAN NUYS BLDG.

OIL PROPERTY—

WE HAVE A FINE PROPOSITION FOR PARTY with first-class drilling outfit for deep-well work in new oil field, Calgary, Can. SLOCUM & CO., 543 Bradbury Bldg.

FOR SALE—2000 ACRES, IN THE PIRU DISTRICT. OWNER, 211 Stimson Bldg. No agents.

ORANGE AND LEMON GROVES—
For Sale, Exchange, Wanted.

FOR EXCHANGE—
WANT CLEAR EASTERN.

9½ acres of lemons and Valencias at Glendora, new, modern, 6-room house, garage and barn. About $5,000 nursery stock, some ready for market. 80,000 seed bud stock. Priced $16,000; mortgage $4000, 2½ years, 7 per cent. The nursery stock will pay for this place in a couple of years. See me at once.

H. A. ECKERT,
with
R. C. POLLARD,
A3475. 621 Central Bldg. Bdwy. 2673.

FOR SALE—OR EXCHANGE—20-ACRE GROVE, IN fine condition; bearing, at Redlands. 9-room furnished house, barn and other outbuildings. All necessary agricultural implements and team of Normandy horses. Will sell at a bargain price for cash, or will consider income property in and around Los Angeles, or good California securities at market value. Location of grove most ideal in Redlands. 8 minutes' walk from center of town. GLOBE BOND & MORTGAGE CO., 732 Van Nuys Bldg.

FOR SALE—
THE ORANGE GROVE MAN.

Large list of orange groves in best districts. Seven year's experience in orange groves.

A. W. RICHARDS,
THE ORANGE GROVE MAN,
Claremont and Pomona, Cal.

FOR EXCHANGE—
Have 18-acre Valencia and Navel orange grove, 1200 Valencias, 7 years old; 400 Navels, 6 to 15 years old, $5000 crop.
20 shares water stock, worth $500 per share.
House and barn.
Borders electric line and boulevard.
Want business income to $30,000. Must show good income on value.
See BERT R. HENDRICK,
with
R. C. POLLARD,
Bdwy. 2673. 621 Central Bldg. A3475.

FOR EXCHANGE—A GOOD 10-ACRE ORANGE grove. Trees 9 years old; ½ navels and ½ Valencias. Good water right. Near electric line, in Highgrove. Fine crop setting. Price $17,000. Mortgage $2500, 7 per cent. Owner will accept any good L. A. property, but prefers residence. Would go to full amount of equity. Investigate.

F. A. KING, with
THE CHAS. A. MASH CO.,
831 Van Nuys Bldg.

FOR SALE—WE HAVE ON OUR PROPERTY LISTS some of the best-paying orange and lemon groves in Southern California in best locations. The senior member of our firm has had an experience of 30 years growing oranges which should be worth something to the man who is thinking of investing his money in orange or lemon groves. Investigate us then. We will show and deliver you the goods. W. T. MICHAEL & E. J. STARR, 129 East Ocean avenue, Long Beach. Home Phone 5662.

FOR EXCHANGE—
17 acres, Washington navels, 12 years old, near Riverside. Price $10,500, mortgage $2000. Full water stock. Want house, Los Angeles to full amount. See Mr. Bliss,
Exchange Department,
ROBERT MARSH & CO.,
200 Marsh-Strong Bldg., 9th st. at Spring and Main.
Phones: 10175, Main 5045.

WANTED—BY EXCHANGE, TEN TO TWENTY-acre good income-paying orange or lemon grove, well improved, located Covina, San Dimas, La Verne or Claremont, in exchange for first-class income-paying property located in city of Long Beach. Our Long Beach property is gilt edge and will stand closest investigation; price is right. Call or address W. T. MICHAEL & E. J. STARR, 129 East Ocean ave., Long Beach. Home Phone 5662.

FOR SALE—OR EXCHANGE—
ORANGE GROVES.

Not indiscriminate listings, but admitted bargains that must be sold for special reasons.
TWO DISTRICTS ONLY.
"Seven Years in the Orange Belt."
WARD & WARD,
401 Consolidated Realty Bldg., 7th and Hill streets.

FOR EXCHANGE—FOR ONE OF THE FINEST orange groves in Southern California. Price $250,000. Almost normal crop this year. Want close-in income up to $25,000.
F. A. BURNS,
M. MILLER & CO.,
310 Van Nuys Bldg., 7th and Spring.
60116—Phones—Broadway 1190.

FOR EXCHANGE—
12 ACRES VALENCIAS.

12 acres two-year-old Valencias, ten miles from Los Angeles. Price $15,000. Want good business property to $20,000.
SEE F. E. LAMBERTON,
SNOWBALL-SULLIVAN CO.,
F4918. 203 I. W. Hellman Bldg. Main 100.

FOR SALE—
A CHOICE VALENCIA GROVE.

5 acres, located in the best part of the Covina-Glendora section. All in Valencias, 6 years old; every tree a beauty; soil the best; 15 shares of water stock, giving it one of the best water rights to be had; crop on trees goes with place. Nice 5-room cottage, a sacrifice at $8500, half cash. EDWARDS & WILDEY CO., 515 Black Bldg. Main 9307, 10767.

FOR EXCHANGE—TEN-ACRE ORANGE GROVE, full-bearing navals, best of condition and location for merchandise. Must be clean stock. Good location. Address L, box 102, TIMES OFFICE.

FOR SALE—OR EXCHANGE—
ORANGE GROVES,
GARNER & LYSLE,
MASON-STRONG BLDG. F7640.

FOR EXCHANGE—22 ACRES VALENCIAS, 18 Navels, 9 years old; value $100,000; mortgage $25,000; Redlands. 17½ acres Navels, 14 years old, Rialto bench, value $52,500; mortgage $15,000. Either or both for Los Angeles or Pasadena. MILLER, 509 Black Bldg., corner Fourth and Hill. Home F4186.

FOR EXCHANGE—10 ACRES, ONE-HALF FIVE AND one-half balance two years; all Valencias. Located near Orange; water stocked. $17,500, mortgage $8500. Want house and lot, to $7000.
S. B. EDWARDS,
Orange, Cal.

FOR EXCHANGE—WANT LEASE AND FURNITURE of high-grade apartment-house. Offer 225 acres of citrus and alfalfa land, 5 miles southeast of Corona. Section 18-4 South, Range 5W. Mortgage $35 an acre. Will deal this on cash basis of $100 per acre. R. L. GUNTER, 514 Laughlin Bldg. Main 9202. A1858.

FOR EXCHANGE—RIALTO ORANGE GROVE, 20 acres, 18 years old, in the best condition; fault-less water right, grange of two-thirds Navels, balance good varieties. Will take city residence, $15,000, balance $10,000; long time easy payments. J. W. TIBBOTT & CO., 1004 L. A. Trust Bldg.

FOR SALE—7½ ACRE, HIGH-CLASS, 6-YEAR-OLD Valencia orange grove, beautifully located on corner, joining city limits of Anaheim. Cheap water, price right, good terms.
SEE BENJAMIN CO.,
9-10 Dreyfus Bldg., Anaheim.
804-5 Lankershim Bldg., Third at Spring, L. A.

FOR EXCHANGE—
Worth orange grove up to $20,000 for choice apartment-house site, 50x120, within 5 minutes' walk from Second and Broadway. Clear for clear.
E. O. MYERS, 810 Hollingsworth Bldg. A3205. Broadway 5814.

FOR SALE—
10 acres of full-bearing walnuts, good 9-room house, barn, windmill and tank, in fine condition; terms if desired.
ROBERTSON & EAST,
616-619 San Fernando Bldg.
Broadway 7072. 10472.

FOR SALE—AT A BARGAIN GLENDORA FOOThill boulevard, orange grove, Valencias and Navels; good buildings; beautiful location. OWNER, 1607 West 3rd st. A514.

FOR SALE—ONE OF THE CHOICEST ORANGE groves in the Glendora-San Dimas district; situated on foothill boulevard, 30 acres in 12-year navels and 10 acres of choice unimproved, house and barn, fine pair of horses, implements, etc.; splendid water rights. Price $65,000, a small part cash, balance to suit. Address L, box 14, TIMES OFFICE.

FOR SALE—16-YEAR-OLD TEN-ACRE ORANGE grove at Redlands, with nine-room house, own well and pumping plant. Will accept up to $8000 in trade. See SCHWANNECKE, 327 I. N. Van Nuys Bldg. Main 4303.

FOR EXCHANGE — TEN ACRES CITRUS, 4 YEARS old, Fontana, mortgage $3200, payable $800 each August, want house and lot in city, up to $10,000. GUNTER, 514 Laughlin Bldg. Main 9202; A1958.

FOR SALE—15 ACRES, FINEST ORANGE SECTION, eighth foothill proximity, fine water, full bearing, cross this year 3000 boxes. Part cash and balance mortgage. No agents. A bargain at bargain price. No trade. Address J, box 389, TIMES BRANCH OFFICE.

FOR SALE—OR EXCHANGE—$15,000, BEAUTIful orange grove in San Fernando, sell on easy terms or exchange for city property. W. E. STOCKWELL, 230 Hunter Bldg. F5376.

FOR SALE—6 ACRES OF LEMONS IN FULL BEARing. A snap at $15,000. Address D., 103 S. THOMAS ST., Pomona.

WANTED—WILSHIRE RESIDENCE UP TO $20,000 for a 4-year-old orange grove. Good water right cheap. Grove in fine condition and excellent location. Exchange on cash basis.
CUNNINGHAM REALTY COMPANY.
A2696. 714 Centra. Bldg. Bdwy. 1982.

FOR EXCHANGE—12½ ACRES, LARGE 14-YEAR-old navels, fine soil; bare land worth $350 per acre; water stock worth $3000 cash; incumbrance $5000; am down and out; will take anything worth $10,000 for my equity. M'FATRIDGE, 944 West 35th St., West 4327.

FOR EXCHANGE—APARTMENT-HOUSE NEAR Westlake Park, nicely furnished and always rented. Good income. House, furniture and ground all clear; $20,000. Want orange or lemon grove. Address F, box 568, TIMES BRANCH OFFICE.

FOR EXCHANGE—15 ACRES, 12-YEAR-OLD, FULL bearing Washington navels, at May Station, on Santa Fe Railroad; price $20,000; will exchange for 1 or 2 good houses. OWNER, 732 Rampart, Phone 51032.

FOR EXCHANGE—20 ACRES VALENCIAS, FULL-bearing, near Redlands, water to sell, $30,000. J. L. ADDIS, 1008 Van Nuys Bldg. F1996. Broadway 1996.

FOR EXCHANGE—CLEAR ORANGE GROVES $75,000 to $100,000 for apartments or business property. Also have large tracts of land for income. JUSTEMA & McMILLAN, 407 Consolidated Realty Bldg. Broadway 814. F7308.

FOR EXCHANGE—$10,000; ORANGE GROVE, CORona, close to car line; would take house at Long Beach or Santa Monica up to $3500. GEO. L. CROSE, R. R., No. 2, Covina.

FOR EXCHANGE, $15,000; 10 ACRES NAVELS IN Pomona, worth $20,000; cuts 50 lots; worth $30,000, clear. KEGLEY, 228 W. 2d st., noon hours.

FOR EXCHANGE — 10 ACRES ORANGES, HALF Navels, half Valencias. Will trade for good income or house. See FOWLER-GILCHRIST & CO., 345 Bradbury Bldg.

ORANGE AND LEMON GROVES—
For Sale, Exchange, Wanted.

FOR SALE—

"ORANGE GROVES THAT PAY."

10 acres, mostly navels, one of the best groves and with an excellent record, fine ten-room house, garage, shade trees and shrubbery, an ideal location, near electric car line. This grove has an extra water right worth $1000. 2800 boxes of oranges have already been picked, there are still 3500 boxes on the trees and the whole crop, picked and unpicked, including extra water stock, go with the place, and the price is only $26,000.

14 acres—75 Valencias, 100 lemons, balance navels, 7500-box crop now being picked. There is a fine ten-roomed house overlooking the whole property with grand view. Also neat five-roomed bungalow which could be used for help, though this bungalow is better than is found on most ranches. There are also barns, chicken corrals, kitchen garden and rose garden, on electric car line, only 50 minutes to Los Angeles, an ideal gentleman's country home, price only $30,000.

10 acres, half lemons, half navels, 8 years old. A new 6-room bungalow with every modern convenience, ideal location, at San Dimas. Price $25,000.

10 acres, ½ Valencias, ½ navels, 9 years old. Neat bungalow and barn, on the Foothill boulevard, near Claremont. There are 2000 boxes of Valencias and 1000 boxes of navels on the trees and these go with the place if sold soon. Price $25,000. $12,000 cash and balance can remain at 7 per cent.

For COUNTRY HOMES and

"ORANGE GROVES THAT PAY,"

see

FRANK WHEELER,
CLAREMONT, CAL.

Twenty years' experience growing oranges and lemons here.

FOR SALE—

SNAP—MUST BE SOLD.

10-acre tract of 4-year-old late Valencia oranges, just commencing to bear. Located on one of the finest boulevards leading to Fullerton, Orange county, with a 5-room house, well for domestic use, also well and pumping plant for irrigation system, also barn, implements, live stock, a lot of chickens—everything, in fact, now on the ranch.

PRICE $16,600, WORTH $25,000.

STERN REALTY CO.,
404 Pacific Electric Bldg.

FOR SALE—WE OWN IN ALTADENA AT THE corner of Mariposa and Lincoln ave. a beautiful orange grove of twenty acres; good house, barn and splendid improvements. We are carrying this property at $30,000, a bargain at that price, but which our directors decided was $10,000 less than the actual value of the property, but we know we were going to get it on the market and that it would go very quickly at the price at which we are carrying it on our books—$30,000. This is for any Angeleno wanting to own a grove, and we let it for exactly what we are carrying it on our books for, and this advertisement is practically a guarantee to you that the property is worth $40,000. One of our clients is willing to loan to the prospective purchaser $15,000 for three years on this property. Before we got it, it had a $10,000 loan on it, which indicates its appraised value to be $40,000, although the property has formerly sold for $60,000. Large acreage in Altadena is getting scarce. In five years there won't be any left. We sell in all small lots. It is safe to say that you can live on this grove and make a fine income on your investment, have a home besides, and at the end of five years subdivide this twenty acres into 100 lots and easily sell these lots for from $1000 to $1500 each. This is a real, genuine snap, and simply because this corporation is ready to get this property off its books is the only reason that you would get it at this figure, and we know by having the figure $10,000 less than the property is worth will sell it quickly.

Address HOUSTON, GORE & CO.
1008 Union Oil Bldg.
Call Mr. Houston. A4208.

FOR SALE—OR EXCHANGE—

ORANGE GROVES
AT
RIVERSIDE.

Nineteen acres Navels, in beautiful condition; trees healthy and have fine set for crop. Oranges mature well this year. Have ½ crop on place. Water rights. Will sell for $22,000, part cash, balance on time. This is a big orange bargain.

Ten acres, Navels, situated on famous heights, in heart of orange-growing district, with excellent water rights. There is a crop on the trees. Will sell at fall's market, and the grove is in prime condition. Can be purchased for $14,000 on easy payments, or owner will exchange for good income property.

Ten acres, partly Navels and partly Valencias, in foothill district, practically frostless. Trees in fine shape with good set for crop. Price $12,000, easy terms. Worth while investigating.

Fourteen acres oranges, in A1 condition, with 20 shares water stock. Will put low cash price on this grove, or will exchange for city property.

JOHN J. HILL,
318 CENTRAL BLDG.
SIXTH AND MAIN.
F6015.

FOR SALE—HIGH-CLASS ORANGE AND LEMON groves and county homes in Ontario, Upland, Claremont, Monrovia, Azusa, Cucamonga. Fine residences and groves combined. The kind that pay. J. S. INGALLS, 107 W. A st., Ontario, Cal.

FOR SALE—ORANGE GROVE WITH SWELL home, 10 acres on double, clean corner, on beautiful Euclid avenue, north of Upland, close to the foothills, large, full-bearing grove, in the finest of condition, with abundance of water. The owner has just authorized us to offer this for a short time at $30,000. Grove without buildings has brought this price on this famous avenue, now this elegant 8-room, strictly modern home and beautiful grounds are being thrown in. If you are looking for the finest there is in a grove with artistic surroundings, 1600 feet elevation, car line at your door, electricity for cooking and lights, in fact, the city life in the country,
See us about this before it is too late.
BRADLEY & KELLS,
835 Security Bldg. Pomona Office:
F4246. Main 1652. 111 W. 2nd st.

FOR SALE—

ORANGE GROVE.

This orange grove will make you independent for life. Twelve acres, all set to trees, just coming into bearing. And a modern bungalow. Few feet of electric car line. And only short distance from Los Angeles in the famous Yorba Linda district.

$15,000.
EASY TERMS.

W. J. FABLING,
320 Pacific Electric Bldg.
Home 40020. Main 1371.

FOR EXCHANGE—
PRICE $10,000, MORTGAGE $2500.

Five acres of 7-year-old trees, with attractive bungalow.
96 Tangerines yielded $750 this year.
66 Navels yielded 179 boxes.
254 Valencias yielded 800 crop now on.
¾ acre vacant.
Various seed companies have citrus nurseries here because of "no frost." Abundantly water stocked. 5½ miles from Seventh and Broadway, four blocks from High School. Will take residence or residences for entire equity.
CHASE & COOK,
TATUM-WINSTANLEY CO.,
621 H. W. Hellman Bldg., 4th and Spring.
Home 10847. Sunset Main 8308.

FOR EXCHANGE—
ORANGE GROVES.

$16,000—A fine 10-acre navel orange grove with large 2-story residence and garage, for city unincumbered.

These 12-year-old trees have been recently pruned; heavily fertilized; water conditions are excellent, and the outlook for the orchard is unusually bright.

Situate in that portion of Riverside without a peer, Arlington Heights. Bank mortgage $4500, 2 years, 7 per cent.
Sole agent, CRICHTON SMITH,
201-202 Currier Bldg.

FOR SALE—LEMON GROVE.
IN GLENDORA DISTRICT.

Total acreage approximately 17, of which about eleven are planted to trees 2 years and two years old; five acres of unimproved land and balance taken up with beautiful building site reservation by group of oak trees and fine deciduous variety orchard. Complete pipe line irrigating system and water stock.

PRICE $20,000.
Address H, box 67, Glendora, Cal.

ORANGE AND LEMON GROVES—
For Sale, Exchange, Wanted.

FOR SALE—

For COUNTRY HOMES, and estates of all sizes, and for

"ORANGE GROVES THAT PAY."

see

FRANK WHEELER,
CLAREMONT, CAL.

Twenty years' experience growing oranges and lemons here.

FOR SALE — OR EXCHANGE—ON ACCOUNT OF illness in the family, demanding a change of climate, a client has listed with us one of the BEST PROPOSITIONS EVER OFFERED IN ORANGE COUNTY. READ CAREFULLY!

20 acres in the ANAHEIM DISTRICT, 10 acres set solid to Valencia oranges, just COMING INTO BEARING; fine, thrifty trees; 10 acres leveled and ready to set; now planted to truck; every foot of the soil is a superior DARK, SANDY LOAM, ten feet deep; irrigates perfectly; there is a good 6-room house, barn, with lots of room for stock; implements, feed and automobile; FINE PUMPING PLANT, underground cement pipe line, with opening at each tree row; there is included a GOOD TEAM, and all NECESSARY FARMING IMPLEMENTS. CASH PRICE $20,000, $8000, 6 per cent. mortgage.

If you have city property showing good income, not heavily mortgaged; submit with full particulars. No inflated values considered.—Might put in other property with the grove to take a deal up to $30,000.

ORANGE COUNTY REALTY CO.,
120 E. Center st., Anaheim, Cal.
Pacific phone 251J.

FOR SALE—ORANGE GROVE AT MONTEHELLO, 5 acres in the foothills, with a beautiful view to the ocean, 4 1-4 acres in 7-year-old trees, 96 tangerines, crop of which brought $750 this season, balance navels and Valencias, estimated $850 crop of Valencias go with the place, these trees are fine and in perfect condition, 6 shares of water, domestic water under pressure, balance of land occupied with buildings, domestic fruit and fruits; garage, 4-room house with nice large rooms and other buildings. A beautiful home place within 9 miles of 7th and Broadway. Owner obliged to make quick sale, offers the property at the low price of $8500.

BRADLEY & KELLS,
835 Security Bldg. Pomona Office:
F4246. Main 1652. 111 W. 2nd st.

FOR SALE—LEMON AND ORANGE GROVE. MR. Purchaser, you have possibly been waiting to buy a grove such as you want, here it is. Can deliver 83 acres of oranges and lemons, has a fine house, garage and barn, in the beautiful Red Hill district, frostless, near Santa Ana, netting 7 per cent. on $100,000, the price is only $60,000 cash. Owner having bought larger acreage to improve. I make a specialty of first-class properties that will bear the closest inspection, write or phone for appointment to show you. All expenses paid—not as represented. PHONE 4071, "BARTLETT," 111 E. 5th st., Santa Ana.

FOR SALE—50-ACRE LEMON GROVE.

All in 16 year old full bearing Eureka lemons, over 4000 fine healthy trees; fringed with 1500 bearing Mission olive trees; 8-room mission house, surrounded with a lemon grove; also barn, packing house, and ornamental trees; fully water stocked; also a well of exceptionally pure water. Large cement reservoir, the best ranch in the county, on a knoll overlooking a beautiful fertile valley. Aside from its commercial value, producing over a million pounds of lemons per year, it is an ideal gentleman's home. For price and further information call on or address THE HOME INN, THE CLUB, 325 Kimball Bldg. Main 9729; Main 4750.

FOR SALE—DO YOU KNOW THAT RIGHT NOW Marsh's seedless grapefruit is bringing 4 to 5c per pound in Los Angeles? Don't you think a very few years will have part of his orchard in grapefruit? I have 10 acres, three-fourths of which is in Valencias 3 years old, and one-fourth Marsh's seedless grapefruit, 3 years old, and am offering them for next crop. Close to town of 5000. Fine soil and water abundant. My price is $13,500 and I might consider Los Angeles property to $6000. A snap. Good terms. Deal with the owner and save commissions. Address H, box 418, TIMES BRANCH OFFICE.

FOR SALE—
A COVINA SNAP.

We can sell you a young Valencia and lemon grove consisting of 15½ acres for $9000. A woman owns it and can't care for it; located in the heart of the finest orange and lemon section.

You can buy it for $500 down, with no more payments for two years; by that time it will double in value.

COVERT & HUTCHINSON,
Main 1735. 739 Van Nuys Bldg., F7800.

FOR SALE—OR EXCHANGE—WE HAVE LISTED with us by our customers, some choice citrus properties, some extra good ranches ranging from 5 to 80 acres that must be sold. We know the history of these places, and will put you in direct touch with seller. See, write or phone Service Department,
CHAPMAN FERTILIZER CO.,
215 Central Bldg. A3741.
Main 4282.

FOR EXCHANGE—
FULL BEARING GROVE

6 acres on boulevard, Covina section, three quarters Valencias, one-quarter navel, in perfect condition, large producers. A $2000 crop of Valencias goes with the place. Modern 5-room bungalow, all city conveniences, fine water right. Value $15,000, mortgage $3000. Want city to $7000.

EDWARDS & WILDEY COMPANY,
M. 9907. 515 Black Bldg., Fourth and Hill. 10767.

FOR EXCHANGE—
Right Here and Read.

A fine 10-acre Navel orange grove, close to best; large trees and a good crop this last season; one mile from seven large packing-houses; soil, condition and a real snap at $12,000, and at this price will take half in good clear city income. Can renew the mortgage for $5000, and would take second mortgage for balance, or will discount 10 per cent. for all cash. This is a proposition that will stand inspection. Call in and get full particulars. J. B. DONER, 526 Citizens' National Bank Bldg. Phones, A1652, Vermont 7471.

FOR SALE—
SACRIFICE SALE.
10-Acre Valencia Grove for $5000.

Seven acres in 2-year-old Valencias, balance walnuts. 15-h.p. pumping plant; 1000 feet 10-inch cement underground irrigating pipe. Good house, barn and outbuildings. Right in Valencia orange district. (Can you beat it?)

Yes, We Also Trade.
Main 906. Land Dept. 10996.
GERMAIN SEED AND PLANT CO.,
330 So. Main st.

FOR EXCHANGE—80 ACRES ON FOOTHILL BLVD. 17 acres, Valencias, 10-year-old trees.
50 acres, navels, 10 and 12-year-old trees.
13 acres, unimproved, good boulevard, Fullerton district, close in, fine pumping system, etc. Take income to $20,000 or $25,000, or Hollywood home on part to $8000 or $10,000. L. A. DUE, 429 Central Bldg. F3003, and Broadway 2007.

WANTED — SMALL RANCH FOR WILMINGTON lot, and some cash, or will assume. W. I. BURNEY, A5495. Bdwy. 5043.

WANTED — FIRST-CLASS VALENCIA OR LEMON grove, trees from 3 to 8 years old; owners or agents apply immediately to R. D. HARERSHAW, 6901 Hawthorne ave. Hollywood.

ORANGE AND LEMON GROVES—
For Sale, Exchange, Wanted.

FOR SALE—BY
SAN DIMAS REAL ESTATE COMPANY.

If you want to buy or exchange for the best orange or lemon groves in the famous San Dimas-La Verne-Charter Oak district, call on SAN DIMAS REAL ESTATE COMPANY, San Dimas, Cal. Home phone 11. The largest real estate company in the San Gabriel Valley.

FOR SALE—RIGHT AT ANAHEIM.

10 acres sold to 2-year Valencias, $6500; 8 acres choice bearing Valencias, $10,000. Good location. Price for quick sale, Terms.
C. B. BERGER CO.,
304-5 Lankershim Bldg., 3rd at Spring, L. A.
9-10 Dreyfus Bldg., Anaheim.

FOR EXCHANGE—INCOME $50,000, 190 ACRES, Valencias, navels, full-bearing, ninety acres being finest lemon land and beautiful home, $230,000, clear. OWNER, submit eastern to about $100,000, balance 6 per cent. THE REAL ESTATE EXCHANGE, 407 Chamber of Commerce.

FOR EXCHANGE—4 ACRES VALENCIAS, 4 acres Navels and 4 acres seedlings, full bearing, 8-acre garden; modern, 6-room house, $5,000; water alone worth $5000, Highlands, clear, for Los Angeles. MILLER, 509 Black Bldg., Fourth and Hill. F47126.

FOR SALE—A SNAP—
$100 per acre under value, now $600 per acre; 40 acres on corner, fronts on boulevard; highly improved; bearing, pumping plant; oranges, walnuts. Orange county. Owner non-resident.
Main 1400. MILLER & GOFF.
A4275. 433 S. Hill st.

FOR SALE—16 ACRES NEAR OLIVE, ORANGE county, 7 acres fine bearing Valencias, 7 acres walnuts bearing, fine condition, and crop, piece 2 acres, good 7-room house, barn, with tank and windmill, value $7500, and assume. Address H, box 453, TIMES BRANCH OFFICE.

FOR EXCHANGE—A NO. 1 ORANGE GROVE, 10 acres, 12-year-old trees, within 1 mile of Riverside. $15,000, clear. Want Los Angeles residence property. 26450, VERMONT 2150.

FOR EXCHANGE—ORANGE GROVE, $25,000 EQUITY. GOOD IMPROVEMENTS, PLENTY WATER. WANT CITY INCOME. DEAL QUICK. OWNER, 4628½ S. VERMONT.

FOR EXCHANGE—HONEST VALUE IN GOOD ORange grove, clear, for clear, city, or sell $15 000. W. J. HALLER, 433 I. W. Hellman Bldg. Phone A5850.

FOR EXCHANGE—WHAT HAVE YOU TO OFFER for $15,000 equity in a fine lemon and orange grove? Address D., 103 S. THOMAS ST., Pomona.

FOR EXCHANGE—HEADQUARTERS, OWNERS RE-MEMBER! We promptly match ANY exchange ANYWHERE. THE REAL ESTATE EXCHANGE, 407 Chamber of Commerce.

FOR EXCHANGE—$60,000, CLEAR, ORANG

HOTELS ROOMING HOUSES.
For Sale, Exchange, Lease, Wanted.

FOR SALE—

IF YOU ARE AN ATHLETE FOR SALE
You can run the distance from office to
one of the best apartment-houses in Los
is three minutes. Any ordinary
call it

WALKER'S DISTANCE.

FIFTEEN MINUTES FROM BROADWAY.
New and elegantly furnished six-
Contains 65 rooms. Brick building,
ing. Will sell cheap to quick
the present time.

17-900 WILL HANDLE IT.
WILL CONSIDER BUNGALOW IN PART PAYMENT.

EAST SIDE APARTMENT-HOUSE.
The most reliable investment in the
Contains 117 rooms. Rent $2,50 a
guarantee a net profit of $2000 a
$25000. WILL MAKE A DEAL.
WILL CONSIDER BUNGALOW IN PART PAYMENT.

J. H. PARKER,
CALIFORNIA REALTY CORPORATION,
O. F. PARISH, President.
Main 2888. 353 So. Hill st.

FOR LEASE—HOTEL.
170-room modern hotel to be vacated
corner street in heart of city. Fully
equipped with every modern facility. Cafe
lease. Large ground floor lobby, office
entrance.

RENT VERY REASONABLE. WILL LEASE FOR
LONG TIME. This is positively the
How in the city and a bargain. Let us
this soon. See

BEN A. KOSTLER, with
THOMAS D. CAMPBELL & COMPANY,
200 Washington Bldg.

FOR LEASE—
WE HAVE FOR LEASE A SMALL
HILL STREET, CLOSE IN, WELL
VERY REASONABLE RENTAL.
W. M. GARLAND & CO.
234 VAN NUYS BLDG.

FOR SALE—AN 11-ROOM BOARDING-HOUSE,
year lease, rent $45 a month, unex-
payment. Permanent roomers and
modern conveniences. Could be
serving 6 o'clock dinners at 50 cents.
Price $1500, terms $500 cash, balance
strictly residence section of the
rent. A bargain at $1000, that will stand
light investigation. Positive.

FOR SALE—ONE 5-ROOM HOUSE, $250;
good condition, and a money-
rent, owner going East. Inquire 11
Jefferson, Venice.

FURNITURE OF 5-ROOM HOUSE, $250;
FOR SALE—5 ROOMS, 615 E. FLOWER ST. Investi-
gate. 235 S. BROADWAY.

FURNITURE AND LEASE OF 12-ROOM
good condition, and a money-
rent. Inquire 11
Jefferson.

FOR SALE—
good acreage. Address G, box 548, TIMES
OFFICE.

FOR EXCHANGE—VERY FINE ORANGE
located at Porterville, Tulare Co.,
are 6 years old; 23 acres full bearing; 10
coming fourth year; all level; fine
Price $42,000, very cheap, at above price
$17,000, 6 per cent., due 3 years. Want
equity in Los Angeles property.

HILDEBRETH & SCHILLER,
622 Van Nuys Bldg., 7th and Spring.

FOR SALE—UP-TO-DATE ROOMING AND
Ranch-Lodge, Hollywood; 14 rooms,
modern house full now. Rent $40 month;
will consider good clear lot, some
Price $1600. Address owner, box 2061,
to agents.

FOR SALE—UNFURNISHED, RENT
$20 N. MAIN ST. Key at hardware
Main 2661.

FOR SALE—BIG BARGAIN: 24 ROOMS, 2
rent less than $45 per month; will
sell for $1,250 cash; price $2,000; will
handle; balance out of rents; $200 a
month; 7 per cent. Address owner, 1
TY, 416 Grant Bldg., Fourth and Broadway.

FOR EXCHANGE—WANTED, RANCH IN
for 10-room flat in one of the best
of Los Angeles; value $10,000.
J. H. SCHWAB, with SIDNEY O'NEIL &
535 Lankershim Bldg., 5th and Broadway.

TO LET—MODERN 3-STORY 46-ROOM
and one store, close-in, southwest, no
for any change.

H. P. ERNST,
Room 324, Byrne Bldg.
Corner Third and Broadway.

FOR LEASE—UNFURNISHED—
Income brick; steam heat, rock-bottom
elevator, trunk and store rooms, new
Figueroa; this building is in course of
$27 W. 11TH ST. $1400 will
will give ten years' lease. Apply
419 Grant Bldg., Fourth and Broadway.

FOR SALE—FURNITURE OF FINE LARGE
vate residence, 10 rooms, with
ing tenancy nearly two years; rent
ing; will sell cheap. Address
TELEPHONE Sunday or evening
Main 2888.

FOR EXCHANGE—MODERN BRICK HOUSE
corner lot, and half that now
Clear. About half that now
good lease; reasonable rent. Price
Address owner, 1241 W. 23D ST.

FOR SALE—STOCK OF FURNITURE
Rent, 7 rooms, 2 baths, close in,
indoor sleeping porch; rent $60;
years; railroad shops here, or
cottage to keep furnished; reasonable
Address owner, box 208, TIMES
attention.

FOR SALE—80-ROOM ROOMING AND
house, near 3d and Spring. This
month. All rooms taken. Price
per month. Will take $4,000 cash
Address owner, box 2, TIMES
RIDER REALTY
Main 8267. 804 Trust Bldg.

FOR SALE—
two first-class 22-room hotel,
in heart of business district; rented
Address owner, box 445, TIMES
location; rent $45 a month. Must
takes at once. 322 S. FOURTH ST.

$ YOUR CHANCE! 18 ROOMS,
Cal. rent $60 and
322 S. GRAND AVE.

FOR SALE—OR EXCHANGE—WESTLAKE
ly a sacrifice, must sell at once; 14-room
ing-house; only $600.
OWNER, 523845.

FOR SALE—20-ROOM APARTMENT-HOUSE,
location, cheap rent, new furniture,
H modern conveniences; will go at great
ly forced to sell. Will give half
D. L. at 511 Black Bldg., 4th and Spring.

FOR SALE—NEW DOWNTOWN HOTEL
rooms, 25 baths, elegantly furnished, new
maker, $65,000; mortgage $40,000. Address
accept $10,000 cash. Address owner,
416 TIMES BRANCH OFFICE.

WANTED—HAVE $1500 CASH AND WANT
ment-house, must be in good
will pay $1500 cash and assume
particulars and property here. Address
TIMES OFFICE.

FOR SALE—OR TRADE—68-ROOM APART-
house, good location; rent $2,50 per
house. This is a good thing for
trade for a bungalow in city or
at Alhambra; on U. C. car line. 10th and
(1-60) O. I. C., 511 Black Bldg., 4th and Spring.

FOR EXCHANGE—40 LARGE SUNNY
Large dining room, 2-story building,
ing floor toilet. Rent $125 per month.
Will exchange for clear property.
A. HAMILTON CO., 546 Title Ins. Bldg.

FOR SALE—OR EXCHANGE—33 ROOMS
all single with hot and cold water;
and hill; must be sold; owner
condition. Rent $60, with 2 years' lease.
Address owner, box 2, TIMES OFFICE.

FOR SALE—WELL BUILT—
bungalow court, 5 rooms each, close in,
rent $45 per month; will sell for $3,500
Address owner, box 2, TIMES OFFICE.

FOX & CO.,

FOR SALE—6-ROOM FLAT. THE FURNITURE
could buy Haviland china, wrought
and investigate and you are forced to leave,
Address owner, box 2, TIMES OFFICE.
O. I. C., 511 Black Bldg., 4th and Spring.

FOR SALE—IN DOWNTOWN
and permanent. Price $18,000. Address R. box 417,

FOR SALE—
rooms, $35 baths, close in, rent $60,
hotel for last year. Address owner,
TIMES OFFICE.

FOR SALE—$12,000; LONG LEASE AND NEW
stock in trade, in new 50-room hotel in
business district; must sell at once; owner
ing. Address owner, box 2064, MAIN

FOR SALE—FURNITURE AND LEASE OF
modern house for sale; rent $25;
FREEMAN, Phone Bdwy. 2274.

FOR SALE—
Income property; will sell for part
and reasonable terms. Address owner,
Bldg., A1958.

WANTED—10 MEET OWNER WHO WILL
about 50-room modern house; must
sell at sacrifice.
or will lease furnished only. ADDRESS OWNER,
WILSHIRE 2690.

FOR SALE—ROOMING-HOUSE, 24 ROOMS;
TIMES OFFICE.

FOR SALE—ROOMING-HOUSE, 24 ROOMS; EX-
Must be sold at once. Address owner,
Main 1256 or at corner, W. C.

FOR SALE—LODGING-HOUSE OF
40 rooms, close-in. $600 down.
H. EWART,
324 Byrne Bldg.
Corner Third and Broadway.

FOR SALE—61-ROOM APARTMENT-HOUSE
Rent $1,000 per month. Will sell
house, good furniture and lease. Cheap
Address owner, box 2, TIMES OFFICE.

FOR SALE—SOME EXCHANGE EQUITY IN
of the best 81-room apartment-houses
rent, little over $3 per room per month.
Address owner, box 204, TIMES OFFICE.

FOR SALE—APARTMENT-HOUSE,
of the best located. Want
Ask Mr. Foster, or Venice. MR.

TO LEASE—UNFURNISHED
new brick, 7 rooms, all new
hardwood floors, 10-foot
Bdwy. 6121. KELLY & CO.

FOR SALE—OR EXCHANGE—
close in, 5 rooms, all new
Address owner, box 2, TIMES
terms.

FOR SALE—
Income property, 6 flats, all new
Broadway 1971. Address owner, box 2, TIMES OFFICE.

FOR SALE—OR EXCHANGE—
Good apartment house on Figueroa street. Price
$85,000, furnished, and well rented. Will take
$45,000 clear exchange Los Angeles property, or
good acreage in the San Joaquin. C. WESLEY
ROBERTS CO., 503 Citizens National Bank Bldg.
Main 2043; 60654.

FOR EXCHANGE—CLOSE-IN FLOWER ST. MOD-
ern brick, dependable income producer. New
furniture and lease. $12,500. Mortgage $1400.
World assume. OWNERS submit orange grove,
acreage or Eastern. THE REAL ESTATE EX-
CHANGE, 407 Chamber of Commerce.

FOR EXCHANGE—I WANT TO TRADE THE FUR-
niture and lease of my 24-room apartment-
house, brick building, for a bungalow, lots or good
acreage. Will put in some cash on a good deal.
My house is full. Splendid location. Give de-
scription of your property and I will look at same
Owner. Address J, box 230, TIMES BRANCH OF-
FICE.

WANT APARTMENT-HOUSE, LEASED AND PAY-
ing 10 per cent. of price asked, $30,000 to $50,-
000; near for same with leased ranch and cash
give street and number, full particulars in first
letter. Address AK, box 458, TIMES BRANCH OF-
FICE.

FOR SALE—OR EXCHANGE—

Realty Liners.

ROOMING HOUSES
For Sale, Exchange, Lease, Wanted

NEW CONSTRUCTION, HOTEL, 9TH
and Hope, large income, strictly
in three minutes. Any ordinary
call it

WALKER'S DISTANCE.

FIRST-CLASS DIRECT CLASS A HOTEL OF 150
rooms, south of 4th. 100 per
rooms, reasonable rent. Apply

ROOMS, SOUTH FLOWER.
rent, $40; two-year straight lease.
Price $1500, easy terms.
SECURITY BLDG., Fifth and

ROOMS, NEAR NEW
Contains 117 rooms. Rent $2,50 a
guarantee a net profit of $2000 a
WILL MAKE A DEAL.
WILL CONSIDER BUNGALOW IN PART PAYMENT.

J. H. PARKER,
CALIFORNIA REALTY CORPORATION,
O. F. PARISH, President.
Main 2888. 353 So. Hill st.

FOR LEASE—HOTEL.
170-room modern hotel to be vacated
corner street in heart of city. Fully
equipped with every modern facility. Cafe
lease. Large ground floor lobby, office
entrance.

RENT VERY REASONABLE. WILL LEASE FOR
LONG TIME. This is positively the
How in the city and a bargain. Let us
this soon. See

BEN A. KOSTLER, with
THOMAS D. CAMPBELL & COMPANY,
200 Washington Bldg.

FOR LEASE—
WE HAVE FOR LEASE A SMALL
HILL STREET, CLOSE IN, WELL
VERY REASONABLE RENTAL.
W. M. GARLAND & CO.
234 VAN NUYS BLDG.

FOR SALE—AN 11-ROOM BOARDING-HOUSE,
year lease, rent $45 a month, unex-
payment. Permanent roomers and
modern conveniences. Could be
serving 6 o'clock dinners at 50 cents.
Price $1500, terms $500 cash, balance
strictly residence section of the
rent. A bargain at $1000, that will stand
light investigation. Positive.

FOR SALE—ONE 5-ROOM HOUSE, $250;
good condition, and a money-
rent, owner going East. Inquire 11
Jefferson, Venice.

FURNITURE OF 5-ROOM HOUSE, $250;
FOR SALE—5 ROOMS, 615 E. FLOWER ST. Investi-
gate. 235 S. BROADWAY.

FURNITURE AND LEASE OF 12-ROOM
good condition, and a money-
rent. A bargain at $1000, that will stand
light investigation. Positive.

FOR SALE—
good acreage. Address G, box 548, TIMES
OFFICE.

FOR EXCHANGE—VERY FINE ORANGE
located at Porterville, Tulare Co.,
are 6 years old; 23 acres full bearing; 10
coming fourth year; all level; fine
Price $42,000, very cheap, at above price
$17,000, 6 per cent., due 3 years. Want
equity in Los Angeles property.

HILDEBRETH & SCHILLER,
622 Van Nuys Bldg., 7th and Spring.

FOR SALE—UP-TO-DATE ROOMING AND
Ranch-Lodge, Hollywood; 14 rooms,
modern house full now. Rent $40 month;
will consider good clear lot, some
Price $1600. Address owner, box 2061,
to agents.

FOR SALE—UNFURNISHED, RENT
$20 N. MAIN ST. Key at hardware
Main 2661.

FOR SALE—BIG BARGAIN: 24 ROOMS, AL-
rent less than $45 per month; will
sell for $1,250 cash; price $2,000; will
handle; balance out of rents; $200 a
month; 7 per cent. Address owner, 1
TY, 416 Grant Bldg., Fourth and Broadway.

FOR EXCHANGE—WANTED, RANCH IN
for 10-room flat in one of the best
of Los Angeles; value $10,000.
J. H. SCHWAB, with SIDNEY O'NEIL &
535 Lankershim Bldg., 5th and Broadway.

TO LET—MODERN 3-STORY 46-ROOM
and one store, close-in, southwest, no
for any change.

H. P. ERNST,
Room 324, Byrne Bldg.
Corner Third and Broadway.

FOR LEASE—UNFURNISHED—
Income brick; steam heat, rock-bottom
elevator, trunk and store rooms, new
Figueroa; this building is in course of
$27 W. 11TH ST. $1400 will
will give ten years' lease. Apply
419 Grant Bldg., Fourth and Broadway.

FOR SALE—FURNITURE OF FINE LARGE
vate residence, 10 rooms, with
ing tenancy nearly two years; rent
ing; will sell cheap. Address
TELEPHONE Sunday or evening
Main 2888.

FOR EXCHANGE—MODERN BRICK HOUSE
corner lot, and half that now
Clear. About half that now
good lease; reasonable rent. Price
Address owner, 1241 W. 23D ST.

FOR SALE—STOCK OF FURNITURE
Rent, 7 rooms, 2 baths, close in,
indoor sleeping porch; rent $60;
years; railroad shops here, or
cottage to keep furnished; reasonable
Address owner, box 208, TIMES
attention.

FOR SALE—80-ROOM ROOMING AND
house, near 3d and Spring. This
month. All rooms taken. Price
per month. Will take $4,000 cash
Address owner, box 2, TIMES
RIDER REALTY
Main 8267. 804 Trust Bldg.

FOR SALE—
two first-class 22-room hotel,
in heart of business district; rented
Address owner, box 445, TIMES
location; rent $45 a month. Must
takes at once. 322 S. FOURTH ST.

$ YOUR CHANCE! 18 ROOMS,
Cal. rent $60 and
322 S. GRAND AVE.

FOR SALE—OR EXCHANGE—WESTLAKE
ly a sacrifice, must sell at once; 14-room
ing-house; only $600.
OWNER, 523845.

FOR SALE—20-ROOM APARTMENT-HOUSE,
location, cheap rent, new furniture,
H modern conveniences; will go at great
ly forced to sell. Will give half
D. L. at 511 Black Bldg., 4th and Spring.

FOR SALE—NEW DOWNTOWN HOTEL
rooms, 25 baths, elegantly furnished, new
maker, $65,000; mortgage $40,000. Address
accept $10,000 cash. Address owner,
416 TIMES BRANCH OFFICE.

WANTED—HAVE $1500 CASH AND WANT
ment-house, must be in good
will pay $1500 cash and assume
particulars and property here. Address
TIMES OFFICE.

FOR SALE—OR TRADE—68-ROOM APART-
house, good location; rent $2,50 per
house. This is a good thing for
trade for a bungalow in city or
at Alhambra; on U. C. car line. 10th and
(1-60) O. I. C., 511 Black Bldg., 4th and Spring.

FOR EXCHANGE—40 LARGE SUNNY
Large dining room, 2-story building,
ing floor toilet. Rent $125 per month.
Will exchange for clear property.
A. HAMILTON CO., 546 Title Ins. Bldg.

FOR SALE—OR EXCHANGE—33 ROOMS
all single with hot and cold water;
and hill; must be sold; owner
condition. Rent $60, with 2 years' lease.
Address owner, box 2, TIMES OFFICE.

FOR SALE—
bungalow court, 5 rooms each, close in, rent
$45 month; will sell for $3,500. Address owner,
box 2, TIMES OFFICE.

FOX & CO.,

FOR SALE—6-ROOM FLAT. THE FURNITURE
could buy Haviland china, wrought
and investigate and you are forced to leave,
Address owner, box 2, TIMES OFFICE.
O. I. C., 511 Black Bldg., 4th and Spring.

FOR SALE—IN DOWNTOWN
and permanent. Price $18,000. Address R. box 417,

FOR SALE—

Realty Liners.

FOR EXCHANGE— Business Property.

FOR EXCHANGE—14-ROOM APARTMENT-HOUSE, income $112 per month; lot 33x110. 947 Crocker st., for mtge. F2107.

FOR EXCHANGE— SUBMIT OFFERS.

$40,000—Three-story brick apartment-house. Price stored. Leased for 10 years at $4673 year. Submit city or country to $25,000.

J. H. BALLAGH (Sole Agent.) 417 Central Bldg.

FOR EXCHANGE—VERMONT STORES, OFFICES above; income $900; price $12000; mortgage $5000 (OWNER.) Will assume for tributary acreage but clear city. THE REAL ESTATE EXCHANGE, 407 Chamber of Commerce.

FOR EXCHANGE—4-FLAT BUILDING, LOCATED AT 55th st. and San Pedro; good building; price $6500; will pay 12 per cent on above price; mortgage $3500, 7 per cent. What have you, other, for equity? Must be worth the money.

A1958. GEO. J. PCHONSHAIR, Agent, Delloy. 406. 904 Trust and Sav. Bldg.

FOR EXCHANGE—BUSINESS PROPERTY— Corner lot, 66x130, stores and garage, under lease, $30,000; incumbrance $9000; want clear cashmere, with reasonable loan.

HALFHILL & CONVERSE, A2188. 1106-7-7 Trust & Sav. Bldg. Bdwy. 229.

FOR EXCHANGE— $7000—INCOME $120 MONTH. Clear, close-in, 2-story flat and store building. Lady wants cottage anywhere in city to $5500. Beautiful opportunity for party desiring investment. JOS. M. MURPHY REALTY CO., 406 Title Ins. Bldg. A3560; Main 8606.

FOR EXCHANGE—WESTLAKE DISTRICT, FLAT building; $15,000; mortgage $6000; want country or unimproved city for equity. LEVITT, 704 Johnson Bldg.

FOR EXCHANGE— $14,000, corner 90x150 to alley, elegant apartment site for Redondo or Hermosa Beach property and some cash; full particulars. 2682 WEST PICO.

FOR EXCHANGE—$70,000 EQUITY IN GOOD BUSINESS block, west of city; will consider good property clear. A2237. MAIN 505.

FOR EXCHANGE—55 FT. ON 10TH, CLOSE TO Pomona, $22,000; mortgage $7500. Submit. BERNARD VOLLMER, 806 Trust and Savings Bldg.

FOR EXCHANGE— Houses.

FOR EXCHANGE— BEAUTIFUL WESTLAKE HOME.

Built only 6 years ago; thoroughly modern; must sacrifice; 10 rooms, 3 baths, large garage, furnace. Hardwood floors and decorated throughout. Best location many 90s sold Wonderful view. Large lot to allow for hotel or apartment-house location. Rent now for $65 per month. Must exchange for 10-acre ranch near Pomona or West or Ocean Park for $9000 equity. Might assume some.

HILDEBRIM & SCHILLER, P6426; Main 8000. 625 Van Nuys Bldg.

FOR EXCHANGE— VENICE PROPERTY.

7-room modern bungalow with smaller bungalow in rear, in the best section of Venice; brings fine income. Completely furnished.

Price $10,000; mortgage $3000. Want clear home in Los Angeles for equity.

See EDWARDS, with CALIFORNIA REALTY CORPORATION, O. C. Parker, President, 303 South Hill st. Main 8288.

Home 60286.

FOR EXCHANGE—N.W. CORNER 29TH AND EL Jardin, lot 75x150, 2 houses, smaller rents $30, larger should bring $150; 14 rooms, 2 tiled baths; high and dry and in the right district; will take mortgage, back of $10,000; must also have $2500 cash; $10,000 clear exchange; the property is worth $30,000; shown by appointment only. Submit full particulars, exclusive agent, 514 Laughlin Bldg. Main 9202. A1958.

FOR EXCHANGE— IN WESTLAKE SECTION.

8-room, 2-story house, lot 50x145 ft. to alley, on Arapahoe st., near West 19th. This is unrestricted and fine location for home or apartments; runs $150 per month. What have you to trade for same?

O. E. PARISH, President, California Realty Corporation. 252 S. Hill st.

FOR EXCHANGE—5-ROOM BUNGALOW, LOT 50x 190. Beautifully located, on 80-foot street, Garden, fruit and fruit trees. Must exchange for $2500; worth $3700. Our price $2700. Will exchange for good 5 or 7-passenger car (salesman), and pay some cash if your car values value.

GILCHRIST INVESTMENT CO., 345 Bradbury Bldg.

FOR EXCHANGE— $15,000. WESTLAKE AVENUE.

50x130 to alley. Income $35 a month; between 7th and 8th sts. Mortgage $6000, 7 per cent. Will trade for lot or small house. Must be equity. D. H. PLATT, with O. A. VICKERT & CO., 308 S. Hill st. A4753. Main 2076.

FOR EXCHANGE—OR SALE—$7500, 2-STORY, 6-room house, 1½ blocks west of 9th and Figueroa; lot 24x122; garage; mortgage $2000, at 7 per cent. Exchange equity for clear lot without lower part, Address owner, 963 NORMANDIE. Phone 59222.

FOR EXCHANGE—GILT EDGE FIRST MORTGAGE of $4850 and choice residence on South Flower st. Nine $900 lots, clear, for equity to $14,000, or will include high class merchandise store near Los Angeles. Value $8500, clear, for walnut grove for $27,500. Will not separate. 908 Van Nuys Bldg. F2202. E. J. LA FON CO. Main 2202.

FOR EXCHANGE—RESIDENCE, 9 ROOMS, LOT 83x150, suitable for bungalow court, 5 blocks from Orchard Hotel. Paved street. Income $50 clear and rented. Want clear residence, Los Angeles, North Wilshire district preferred. R. L. OWNER, 514 Laughlin Bldg. Main 9202. A1958.

FOR EXCHANGE—MY 12-ROOM RESIDENCE near West Adams and Hoover sts., corner lot 66x142. Will accept automobile or lot as first payment. Must have good 6 to 8-room house and lot. Will sell or exchange. poultry raising. F. A. RENTON, 1220 S. Main.

FOR EXCHANGE—$2300 CASH AND CLEAR RESidence, close-in, choice location, value $7500. Want good income lot or store building in any thrown street, between Central and Vermont, to $10,000. Please give full particulars. Owners equity. Address A, box 847, TIMES BRANCH OFFICE.

FOR EXCHANGE—BIG BARGAIN— $6000—2 modern bungalows, 5 and 6 rooms. Wants clear ranch close to Los Angeles. W. H. TAYLOR, 413 story Bldg.

FOR EXCHANGE—HAVE ACTUAL EQUITY OF $7750 in modern 5-room house, south, extra cost. For what have you? Would consider lot in good town in California. Address L, box 105, TIMES OFFICE.

FOR EXCHANGE—BIG BARGAIN— $5500—4-room modern bungalow, in East Hollywood. Want lot for $2000 equity; cost don't matter. W. H. TAYLOR, 413 Story Bldg.

FOR EXCHANGE—MODERN DOUBLE COTTAGE ON West Jefferson. Price $15,000. Also 10 acres of lots, value $3500. Want acreage adjacent to city to equal value. Prefer Burbank way.

THE NOYES-LONG CO., A4366. 1011-15 Trust & Savings Bldg. Main 4366.

FOR EXCHANGE—EQUITY IN A 6-ROOM MODern bungalow for one or more unimproved acres near Los Angeles or vacant lots. Price $3100. Must be worth $1400. See BERDON or BRUCE, 345 S. Broadway.

FOR EXCHANGE— $1000 equity in beautiful southwest bungalow, lot 60x140 to alley; garage. This place is modern as they make them and an excellent property. Want vacant lot or chicken ranch.

J. AMBROSE L. HAMELY COMPANY, F2208. 829 Story Bldg. Main 8867.

FOR EXCHANGE—HOLLYWOOD 9-ROOM RESIdence, large lot, fine view. Price $10,000. Want vacant lot or cheap acreage.

AMBROSE L. HAMELY COMPANY. F2208. 829 Story Bldg. Main 8867.

FOR EXCHANGE—HOLLYWOOD 8-ROOM RESIdence, large lot, fine view. Price $10,000. Want Sierra Madre property clear. Balance mortgage. ROSWORTH REALTY INVESTMENT CO., F2358. 628 Van Nuys Bldg. Broadway 142.

FOR EXCHANGE— Tyrone, N. M., 9 to 10-room residence, Hollywood or Wilshire district.

Ames, DUNN-ALBRIGHT AMES CO. Main 8097. 914-915 Story Bldg. A5030.

FOR EXCHANGE—OR SALE—$5500, NEW, 5-room, 2-story, modern bungalow, mortgage tuned for furnace, near new Normal school, mortgage $3000. What have you for equity? Address owner, 1030 N. NORMANDIE, or phone 59-J.

FOR EXCHANGE—SEVEN-ROOM NEW HOUSE and eight lots, Eagle Rock city for L. A. income. Price $10,000 clear. Submit.

THE CHAS. A. MASH COMPANY, 831 Van Nuys Bldg.

FOR EXCHANGE — HIGHLAND PARK, ON high ground, modern seven-room bungalow, $4000, clear. Want about same value near Manual Arts High School or University.

A. E. RUSSELL, 406 Mason Bldg., Fourth and Broadway. F2350.

FOR EXCHANGE — NEW MODERN 8-ROOM house. Want lot, cheap land or good stock. MR. EDDIE, 425 Merchants' Trust Bldg. Main 8000.

FOR EXCHANGE—VERY FINE 2-STORY 6-ROOM HOUSE ON PAVED STREET, IN ALHAMBRA; WANT CLEAR LOT AND PART PAYMENT. CALL GRIFFEN, 401 SAN FERNANDO BLDG.

FOR EXCHANGE—WANTED: OCEAN PARK OR Santa Monica or city lot or small cottage, or modern bungalow. Price $2600. Bank loan $1200, 3 years, 7 per cent. MRS. HOOVER, 423 Security Bldg., Sole Agent.

FOR EXCHANGE—WANT 6-ROOM MODERN BUNgalow in exchange for $5000 equity in $8500, 10-room residence in West Adams district.

SHINN, Isley. 2288. 614 H. W. Hellman Bldg.

FOR EXCHANGE—WILL TRADE MY EQUITY IN $12x10 Make offer, quick? Address K, box 1, TIMES OFFICE.

FOR EXCHANGE—EQUITY IN 10-ROOM MODERN house, Price Heights, between Pico and 16th sts. DAVIS, owner, P.O. Box 1212, Los Angeles.

FOR EXCHANGE—$4500, MODERN RESIDENCE ON Wilton Place near Washington; bank loan $2000. Want good property in Colton, Cal., for equity. No acreage.

THE NOYES-LONG CO., A4366. 1011-15 Trust & Savings Bldg. Main 4366.

FOR EXCHANGE—8-ROOM HOME, CORNER LOT, fine place, near Adams and Normandie, value $8000; want 6-room bungalow, value $5000 to $6000; southwest or Hollywood way. Address owner, 408 TIMES BRANCH OFFICE.

FOR EXCHANGE—$4500, SEVEN-ROOM, MODERN bungalow, hardwood floors; large rooms; sleeping porch. Paved street. Near W. Jefferson. Want apartment or residence lots. SILAWGO, Vermont and Jefferson. 77511.

FOR EXCHANGE—I WILL TRADE OFF YOUR property. I know how to get results in exchanges, so solicited your business. I. H. SHOEMAKER, suite 514, Story Bldg. Main or F 6331.

FOR EXCHANGE—9-ROOM HOUSE ON 47TH AVE., near Pico; $5500, clear. Want South Pasadena or Hollywood. J. L. ADDIS, 1000 Van Nuys Bldg. F1764. Bdwy. 1985.

FOR EXCHANGE— Houses.

FOR EXCHANGE—TELEPHONES MAIN 4825, 6/191. $5000, clear, East Hollywood, 5-room cottage, big lot. Want residence in southwest to $8500.

$6500, clear, near Main street, double 2-story house of 12 rooms, lot 50x156. Also lot 50x150; price $3500, clear. Want income to $14,000.

$3500 each, modern bungalows in southwest, both rented at $25 per month each. Want city improved or vacant to $9000.

$6000, clear, desirable industrial lot, 51x142, on East 14th st., improved with 5-room cottage. Want bungalow, southwest preferred, to $7000. Someone's opportunity.

$19,000, clear, on Raymond ave., near West Adams, business. Modern residence, full sized lot, 60-foot frontage. Want flats on Main st., southern section.

$12,000, 2-story and basement, 10-room, modern residence, furnace, ground 97x150, Riverside. Want apartment; assume.

$10,000, clear, 9-room, modern residence, ground 100x275, high section of city, beautiful home; will appeal to the most fastidious. Want apartment-house, city. Assume.

$10,000, clear, 10-room modern residence, on W. 23rd st. Want land suitable for home towards foothills.

$8500, beautiful 10-room modern residence, ground 80x150, Angeleno Heights, walking distance of best car lines section. Will include some lots, Hollywood section, for acreage, well located.

K. LUNDEEN COMPANY, Suite 200 to 204 Central Bldg., Sixth and Main.

FOR EXCHANGE— A PALATIAL HOME IDEALLY SITUATED. LARGE CORNER LOT.

Here is a magnificent property, occupying a prominent corner, 65x150, high lot with retaining wall. The house has 11 splendid rooms, stone porch, large basement with furnace, large garage. The entire property is in prime condition and the location can not be improved. This home is well worth $20,000, but we are authorized to exchange at $16,000 and accept clear land in Imperial or San Joaquin Valley or orange grove for equity of $8000, might assume some on grove.

HERWENDER-LA CLAIRE CO., 603 H. W. Hellman Bldg.

FOR EXCHANGE— NEARLY NEW MODERN 7-ROOM BUNGALOW. CONTAINS ALL THE LATEST BUILT-IN FEATURES.

Large level lot with garage, flowers and trees. Lawn in front and back.

Ideal location on a very prominent street and only 1 block from car.

Owner will exchange for foothill acreage, either improved or unimproved.

See PHILO WILCOX, 802 Story Bldg., 6th and Broadway. Telephones Broadway 379; A2783.

FOR EXCHANGE— Good Lots and Bungalows for Trade.

$8,000—10 rooms. Want acreage, Gardena.

$4,000—Double house for lots.

$35,000—Hollywood residence; large lots. Want eastern to $20,000.

$77,000—Hollywood choice district. Want acreage.

$40,000—Wilshire residence. Submit for $20,000 equity.

$20,000—Wilshire residence. Want Imperial.

$6,500—Gramercy. Submit for $10,000 equity.

$6,500—Coronado st., 8 rooms. Wants Orange or Ventura.

$7,500—5 rooms. Want Denver to $5000.

$4,000—Glendale bungalow. Want lot and $35 per month. Submit.

$4,250—Clear cottage and lots. Want flats to $9000. Submit.

Have $2500 more for acreage or good eastern. Mr. Butler. Mr. Wood.

HERNANDO D. WOOD CO., 412 Title Ins. Bldg., Fifth and Spring.

FOR EXCHANGE— HOUSE, $20,000.

I offer for city lots, or other desirable property, this choice new Wilshire residence of 11 rooms, 2-story garage, outhouses. This high-grade property has frontage of 108 feet by 140 deep, grounds well improved. It is a well-constructed, highly finished and an homelike, conceived plan of arrangement. Mortgage $7000—5½ per cent.

CRICHTON SMITH, 201-2 Currier Bldg.

FOR EXCHANGE— One of the elegant homes, West Adams Heights, fronting east on paved street, finished in oak, mahogany and white enamel. Practically new, with 3 baths and billiard room and garage. One of the most attractive homes in the city, 12 rooms, 3 family bedrooms, servant's room and bath. Price $22,000. Will trade clear Chicago or St. Louis improved up to $14,000, balance 3 years, 7 per cent.

Mr. Borden. Mr. Henry. E. R. BORDEN & CO., 236-8 Owns. Realty Bldg.

FOR EXCHANGE—WANT SUBURBAN RESIDENCE, San Diego, close in, on Broadway, ten minutes' walk to business center; have flat, fine view, 80x150. Cash value $20,000. Want residence, large grounds, highly improved; trees, shrubs. Beach way preferred; clear title; clear. Want clear residence, Los Angeles, North Wilshire district preferred. R. L. OWNER, 514 Laughlin Bldg. Main 9202. A1958.

FOR EXCHANGE—MY 12-ROOM RESIDENCE near West Adams and Hoover sts., corner lot 66x142. Will accept automobile or lot as first payment. Must have good 6 to 8-room house and lot. Will sell or exchange. poultry raising. F. A. RENTON, 1220 S. Main.

FOR EXCHANGE—$2300 CASH AND CLEAR RESidence, close-in, choice location, value $7500. Want good income lot or store building in any thrown street, between Central and Vermont, to $10,000. Please give full particulars. Owners equity. Address A, box 847, TIMES BRANCH OFFICE.

FOR EXCHANGE—BIG BARGAIN— $6000—2 modern bungalows, 5 and 6 rooms. Wants clear ranch close to Los Angeles. W. H. TAYLOR, 413 story Bldg.

FOR EXCHANGE—HAVE ACTUAL EQUITY OF $7750 in modern 5-room house, south, extra cost. For what have you? Would consider lot in good town in California. Address L, box 105, TIMES OFFICE.

FOR EXCHANGE—BIG BARGAIN— $5500—4-room modern bungalow, in East Hollywood. Want lot for $2000 equity; cost don't matter. W. H. TAYLOR, 413 Story Bldg.

FOR EXCHANGE—MODERN DOUBLE COTTAGE ON West Jefferson. Price $15,000. Also 10 acres of lots, value $3500. Want acreage adjacent to city to equal value. Prefer Burbank way.

THE NOYES-LONG CO., A4366. 1011-15 Trust & Savings Bldg. Main 4366.

FOR EXCHANGE—EQUITY IN A 6-ROOM MODern bungalow for one or more unimproved acres near Los Angeles or vacant lots. Price $3100. Must be worth $1400. See BERDON or BRUCE, 345 S. Broadway.

FOR EXCHANGE— $1000 equity in beautiful southwest bungalow, lot 60x140 to alley; garage. This place is modern as they make them and an excellent property. Want vacant lot or chicken ranch.

J. AMBROSE L. HAMELY COMPANY, F2208. 829 Story Bldg. Main 8867.

FOR EXCHANGE—HOLLYWOOD 9-ROOM RESIdence, large lot, fine view. Price $10,000. Want vacant lot or cheap acreage.

AMBROSE L. HAMELY COMPANY. F2208. 829 Story Bldg. Main 8867.

FOR EXCHANGE—HOLLYWOOD 8-ROOM RESIdence, large lot, fine view. Price $10,000. Want Sierra Madre property clear. Balance mortgage. ROSWORTH REALTY INVESTMENT CO., F2358. 628 Van Nuys Bldg. Broadway 142.

FOR EXCHANGE— Tyrone, N. M., 9 to 10-room residence, Hollywood or Wilshire district.

Ames, DUNN-ALBRIGHT AMES CO. Main 8097. 914-915 Story Bldg. A5030.

FOR EXCHANGE—OR SALE—$5500, NEW, 5-room, 2-story, modern bungalow, modern tuned for furnace, near new Normal school, mortgage $3000. What have you for equity? Address owner, 1030 N. NORMANDIE, or phone 59-J.

FOR EXCHANGE—SEVEN-ROOM NEW HOUSE and eight lots, Eagle Rock city for L. A. income. Price $10,000 clear. Submit.

THE CHAS. A. MASH COMPANY, 831 Van Nuys Bldg.

FOR EXCHANGE — HIGHLAND PARK, ON high ground, modern seven-room bungalow, $4000, clear. Want about same value near Manual Arts High School or University.

A. E. RUSSELL, 406 Mason Bldg., Fourth and Broadway. F2350.

FOR EXCHANGE — NEW MODERN 8-ROOM house. Want lot, cheap land or good stock. MR. EDDIE, 425 Merchants' Trust Bldg. Main 8000.

FOR EXCHANGE—VERY FINE 2-STORY 6-ROOM HOUSE ON PAVED STREET, IN ALHAMBRA; WANT CLEAR LOT AND PART PAYMENT. CALL GRIFFEN, 401 SAN FERNANDO BLDG.

FOR EXCHANGE—WANTED: OCEAN PARK OR Santa Monica or city lot or small cottage, or modern bungalow. Price $2600. Bank loan $1200, 3 years, 7 per cent. MRS. HOOVER, 423 Security Bldg., Sole Agent.

FOR EXCHANGE—WANT 6-ROOM MODERN BUNgalow in exchange for $5000 equity in $8500, 10-room residence in West Adams district.

SHINN, Isley. 2288. 614 H. W. Hellman Bldg.

FOR EXCHANGE—WILL TRADE MY EQUITY IN $12x10 Make offer, quick? Address K, box 1, TIMES OFFICE.

FOR EXCHANGE—EQUITY IN 10-ROOM MODERN house, Price Heights, between Pico and 16th sts. DAVIS, owner, P.O. Box 1212, Los Angeles.

FOR EXCHANGE—$4500, MODERN RESIDENCE ON Wilton Place near Washington; bank loan $2000. Want good property in Colton, Cal., for equity. No acreage.

THE NOYES-LONG CO., A4366. 1011-15 Trust & Savings Bldg. Main 4366.

FOR EXCHANGE—8-ROOM HOME, CORNER LOT, fine place, near Adams and Normandie, value $8000; want 6-room bungalow, value $5000 to $6000; southwest or Hollywood way. Address owner, 408 TIMES BRANCH OFFICE.

FOR EXCHANGE—$4500, SEVEN-ROOM, MODERN bungalow, hardwood floors; large rooms; sleeping porch. Paved street. Near W. Jefferson. Want apartment or residence lots. SILAWGO, Vermont and Jefferson. 77511.

FOR EXCHANGE—I WILL TRADE OFF YOUR property. I know how to get results in exchanges, so solicited your business. I. H. SHOEMAKER, suite 514, Story Bldg. Main or F 6331.

FOR EXCHANGE—9-ROOM HOUSE ON 47TH AVE., near Pico; $5500, clear. Want South Pasadena or Hollywood. J. L. ADDIS, 1000 Van Nuys Bldg. F1764. Bdwy. 1985.

FOR EXCHANGE— Houses.

FOR EXCHANGE—

TEN CLEAR BUNGALOWS IN THE HEART OF THE SOUTHWEST.

On paved street, near car lines, schools and stores. These bungalows were built by day labor and are up to date, with all built-in features.

PRICE $40,000, CLEAR.

Want income, business, vacant or close-in acreage. Submit no equities.

TRACT H. SHOULTS & CO., Southwest corner Vermont and Slauson. 20346. Phones: Vermont 849.

FOR EXCHANGE— FURNISHED BUNGALOW OF 7 ROOMS, STRICTLY MODERN. GOOD LOCATION ON CAR LINE AND ONLY 22 MINUTES' RIDE FROM LOS ANGELES BUSINESS CENTER.

VALUE OF LOT $2000. VALUE OF HOUSE $2000. FURNITURE $800.

Incumbrance, $2000, 3 years at 7 per cent. Has been renting furnished at $40 a month. Will trade $3200 equity for lots or acreage.

S. M. COOPER, 302 Story Bldg., 6th and Broadway. Telephones Broadway 379; A2783.

FOR EXCHANGE— 7-ROOM NEW BUNGALOW.

$4800, in the southwest, Vermont Terrace Tract, without a doubt one of the finest in Los Angeles today, 50-foot lot, large stone and cement pillars to ceiling. Two large cement verandas, front and side entrance; quarter-sawed oak floors throughout the whole house; massive stone mantel in corner of living-room, built to the ceiling, with old-fashioned grandfather's clock, built-in elegant $175 lighting fixtures, buffet with large china closets, finished in plate glass, with 6-foot mirrors, book cases, beam ceilings, long mirrors in doors, 3 large bedrooms, with window seats and drawers, large garage, cement floor, gas, electricity, water, phones, 2 yellow 5c car lines every 3 to 5 minutes. Take Vermont and Georgia car, marked Manchester, on Hill street or Vermont Heights car on Broadway, get off at Manchester avenue, walk two blocks west, second house on right side of street. HOBSON, owner.

FOR EXCHANGE—

Thoroughly modern 8-room house, lot 50x185, on West 24th street. Price $7500. Clear. Want flats or income.

New 6-room bungalow on Harvard boulevard. $4200. Clear. Want small ranch close to city.

Two new 6-room bungalows on one lot, near 41st street and Figueroa. Price $7000. Mortgage $1800. Want ranch.

Six-room modern bungalow, close in. $3000. Clear. Want small ranch.

We want a good lot in Hollywood and property in Ramona.

MR. HOLMES, with MONARCH REALTY CO., A4744. 623 S. SPRING ST. Main 3528.

FOR EXCHANGE— BUNGALOW OF 5 LARGE ROOMS AND SCREENED PORCH. EVERY MODERN APPOINTMENT.

Fine lot 42x140. Splendid location, being on West 57th, near Normandie.

Cash value $3500; mortgage $1000. Owner desires exchange equity for vacant lot, Glendale or Hollywood preferred.

PHILO WILCOX, 802 Story Bldg., 6th and Broadway. Office Phones: Broadway 379; A2783. Residence phone: Wilshire 3141.

FOR EXCHANGE—8-ROOM NEW BUNGALOW, Highland Park way. Will take up to $1000 or $1200. Price $2750, clear. ALSO ON WEST 50TH ST., fine 6-room bungalow, new and a beauty, price $4500, mortgage $1600. Want lots here or San Diego. Will HAVE a fine little bungalow at Alhambra, price $3200. Want lot for same. Have choice among the finest of modern craft. Submit your lots. O. C. NICKERSON CO., 812 Story Bldg. Main 3519, A5816.

FOR EXCHANGE—OR SALE— FINEST APARTMENT REAL ESTATE.

Puts you right in possession beautiful brick residence southwest, complete and handsomely furnished, ready for housekeeping; "nothing to do but rearrange mens' furniture"; heat, light, gas, water, phone, everything at command. Building and furnishings almost new. Fruits and flowers in profusion. Home income, $1400 month. Price $18,000. Gladly show property by appointment. GLOVER, owner, 220 Story Bldg. F5256. Will share 50%.

FOR EXCHANGE— PALISADES—SANTA MONICA.

Beautiful new 12-room house, elegantly finished. Two blocks from ocean, high-class district; ¼ acre lot improved with lawn and shrubbery. Price $17,500; mortgage $7500. Want clear at cash valuation. W. H. LAUGHLIN, 504 Hibernian Bldg. F1766; Main 6683.

FOR EXCHANGE— RESIDENCE, PICO HEIGHTS. WALK ACREAGE.

Modern 8-room residence, Pico Heights way, lot 50x150, price $10,000. Want acreage, part alfalfa and grazing land, consider San Joaquin Valley or Antelope. See BEN, with CALIFORNIA REALTY CORPORATION, 303 So. Hill st. Main 2888.

Home 60286.

FOR EXCHANGE — WE OFFER AN ESPECIALLY attractive house in Highland Park, 6 rooms, all modern conveniences, lot 50x150, price $3500; mortgage $2000. Will sacrifice equity for clear lot to value of $1500.

Well-built 2-story house, with large garage, on lot 60x150; Pasadena Heights; one block from Orange Grove ave. Mortgage $4000. Will trade equity for clear lot to value of $1750.

CALIFORNIA HOME LANDS CO., 510-512 Trust and Savings Bldg. Home A4498. Main 8768.

FOR EXCHANGE— HAVE FINE APARTMENT-house site on Ingraham street, this side of Union. Lot 60x115 to alley. Twelve-room house in good condition. Price $15,000. Will take a six or seven-room bungalow to $5000 or $6000 and part long-term mortgage back for balance at 6 per cent. Address G, box 502, TIMES BRANCH OFFICE.

FOR EXCHANGE—NEW 7-ROOM BUNGALOW NEAR Berkeley Square. 50x135; garage, all built-in features; price $6000, mtg. $2500; want clear lot for equity. Owner, 1200 E. ERAMY & SONS, 401 Title Ins. Bldg.

FOR EXCHANGE — BEAUTIFUL, 12-ROOM, MODern house, Westmoreland district; large billiard-room; 3 bedrooms; garage, shrubbery; price $10,500; mtg. $8300, 6 per cent., 2 years, bank loan; submit clear property for equity; might assume. 13960 E. 2ND ST. CRARY & SONS, 401 Title Ins. Bldg.

FOR EXCHANGE—LONG BEACH FOR LOS ANgeles, modern 8-room house, garage, barn, chicken corrals, loads of fruit and flowers. A nice home place. Price $3000, clear. Want home close to cars, sea or town value. Prefer to deal with owners. T. H. GREEN, 602 E. 4th st., Long Beach.

FOR EXCHANGE—CLOSE-IN SEMI-BUSINESS property; 60x150 ft. lot, 5-room cottage, garage, suitable for apartments or flats; price $6000, clear. Want good lot or lots, equal value. Prefer Long Beach property. HERBERT M. ORR, 324 Black Bldg. Phone 60506.

FOR EXCHANGE—WANTED—CLEAR LOT, TRUST deed, furniture or good stock for $1100 equity in bungalow, southwest, has six rooms, garage, chicken house, etc., is new and modern; takes payable $25 per month. HERBERT M. ORR, 324 Black Bldg. Phone 60506.

FOR EXCHANGE—FINE 5-ROOM RESIDENCE, N Mariposa, on good large lot. Is too large for me, and will take smaller house; price $6000. Is clear and balance can run to suit. Submit to SCOTT, with SILVIS & CO., 305 Mason Bldg. F6050.

FOR EXCHANGE—HAVE SMALL HOME, COMpletely furnished, best section Wilshire, for cash and trade large piece of land. If you would like one of the best homes in Los Angeles see us. HIBERNIAN HOME BUILDERS, 615 S. Hill. See Mr. Runyon.

FOR EXCHANGE—$2500, DOUBLE BUNGALOW, new and modern, rented $22 per month. Want lots close to car line. CARDWELL & CO., 315 Grant Bldg. A5454. Bdwy. 4500.

FOR EXCHANGE—EQUITY IN UP-TO-DATE FURnished bungalow for clear lot.

O. H. LINGLE & CO., 205 Story Bldg.

FOR EXCHANGE—HARBOR AND EASTERN PROPerty for 6-room modern bungalow in Eagle Rock locality.

Room 231, L. A. INVESTMENT BLDG.

FOR EXCHANGE—ELEGANT, NEW, MODERN RESidence, Wilshire $10,000; mortgage $4500. Want clear bungalow or lots, city or beach. Address O, box 461, TIMES BRANCH OFFICE.

FOR EXCHANGE—WANT GILT-EDGE STOCKS OR bonds in exchange for residence or clear acreage up to 10 acres. HIBERNIAN HOME BUILDERS, 615 S. Hill. See Mr. Runner.

FOR EXCHANGE—WANTED, ONE OR TWO VAcant lots, west or northwest, as first payment on beautiful 7-room clear bungalow, $5500. A4440.

FOR EXCHANGE—MODERN MONROVIA BUNGAlow, three beach lots and cottage, two eastern lots. Want Los Angeles. Address M, box 373, Ocean Park.

FOR EXCHANGE — MODERN 5-ROOM HOUSE, built for a home, everything up-to-date, for a small ranch about 5 acres. Inquire 6030 S. FIGUEROA. Phone Vermont 1843.

FO EXCHANGE—10-ROOM 2-STORY NEW MODern residence, near Vernon and Figueroa; $13,000 clear. Want smaller house, $3000 to $5000, and assume, balance long time.

MELLON, 932 Douglas Bldg. Phone F2184, Main 7618.

FOR EXCHANGE—$2250 EQUITY IN $3750, SIXroom house, 50-foot lot, fine home; want one to three acres, Sierra Madre; with water. SAVAGE, [illegible] Wall st. Phone 29076.

FOR EXCHANGE—6-ROOM UP-TO-DATE BUNGAlow, 59th near Moneta, for good residence or business lot to $2500. G. J. COONEY, 5030 Moneta. 29484. South 6119.

FOR EXCHANGE—HAVE CLIENT WITH HOUSE and twelve lots on South Figueroa street, value $16,000, clear. Wants vineyard to equal amount. Fresno county preferred. W. L. JACOBS, 628 Grant Bldg. A2065. Main 2831.

FOR EXCHANGE— Houses.

FOR EXCHANGE—

Corner lot, within 25 minutes WALK of City Hall; good apartment-house site; near proposed First and Second streets tunnels; 7-room house, rented $27.50.

Also, 80 acres unimproved, 1¼ mile from town and station, in famous Perris Valley alfalfa and water district. Price $15,000, incumbrance $3700. Would assume as much on California ranch; would consider "clear" eastern for equity.

W. A. VARCOE & CO., 349 Edgeware road.

FOR EXCHANGE— HOME IN WILSHIRE.

Six-room bungalow, never been occupied. Shake sides, exterior chimney, rustic porch, large lot, 80x171. Well finished inside with all built-in features, large breakfast-room, elevated den, finished in leather, large bathroom, porcelain fixtures, screened back porch and washroom. Will sell for cash or exchange for vacant lots or farming land to equal value. DRIGGS or BRUCE, ground floor at 346 Broadway.

FOR EXCHANGE— Want alfalfa ranch in San Joaquin Valley, improved or unimproved, for beautiful 14-room residence in Pasadena. Price $20,000. Will assume $10,000. See MR. GREENLEE,

Exchange Department, ROBERT MARSH & CO., 200 Marsh-Strong Bldg., 9th st. at Spring & Main. Phones: 10175—Main 5045.

FOR EXCHANGE—GOOD APARTMENT-HOUSE site, with small house on rear, two blocks from new State Normal School, second lot from Vermont ave., as first payment on 5 or 6-room bungalow, prefer northwest section, city. 4043 VERMONT PLACE. Phone Hollywood 1272.

FOR EXCHANGE—GOOD 5-ROOM COTTAGE, large porches, high ground; 5 blocks south of new Normal school. Will exchange for vacant lot or will sell on easy terms. Address J, box 200, TIMES OFFICE.

FOR EXCHANGE—IN HIGHLAND PARK, 8-ROOM residence, can use as 3 apartments. Beautiful location, high and dry, 42x142 rents for $40 per month. 4 rooms are furnished. Price $4500, mortgage $1000, 3 years. Want house and lot at beach for my equity, or good improved acres, Inglewood way, or what have you in the city. Commission to agents and owners will not assume. Want quick deal. Address 2000 E. AVENUE 64. Phones Garvanza 223 or Garvanza 14.

FOR EXCHANGE — 5-ROOM BEACH COTTAGE, completely furnished. Front and back porch; hot and cold water, gas and electric light; 150 feet from car line; 200 feet from ocean. Value $4000, clear. Will accept diamonds as part payment, balance to suit.

GILCHRIST INVESTMENT CO., 345 Bradbury Bldg.

FOR EXCHANGE—$42.50, 7-ROOM MODERN STRICTLY modern bungalow, 4½ blocks Hollywood. Beautiful interior decorations. Large garage with cement floor. Very large lot. Located one block from Vermont avenue, north of Hollywood. Consider lots up to half value, Hollywood, Santa Monica or Los Angeles. Address H, box 462, TIMES BRANCH OFFICE.

FOR EXCHANGE—FINE WESTLAKE RESIDENCE, $9500, mort. $5000; rented $50; want smaller property or acreage. Address owner, F, box 200, TIMES OFFICE.

FOR EXCHANGE—WELL-BUILT 8-ROOM HOUSE, furnace, garage, W. Adams section, price $7500, want few acres, lots or what for equity? Owner goes resident and must dispose of place this week. PATTERSON, 611580. Main 7790.

FOR EXCHANGE—3-STORY FLAT BUILDING, containing four 3-room flats, also 4-room bungalow in rear; all modern, large cement porch, garage for two machines; storage shed for each flat, size 50x128, on Kenwood ave., fine location, $14,000; clear; income $117.50 per month; want bungalow to $4000. A. C. Milwaukee

CHAS. F. STOKES CO., 616 Grant Bldg.

FOR EXCHANGE—WANT COUNTRY PROPERTY. $18,000—2-story, 12-room strictly modern house, W. Adams way, completely furnished; will rent for $125 month; submit ranch.

J. H. BALLAGH, (Sole Agent.) 417 Central Bldg.

FOR EXCHANGE—BUNGALOW— Want to exchange bungalow, price $5000; mortgage $1500, for corner to build flats.

Phone MR. TURNER, 60460.

FOR EXCHANGE—$14,000; ELEGANT LOT, CLOSE in, S.W. for apartments, 8-room res. and cottages in rear, lot 50x160; worth $10,000 alone; mtge. $6000; 8 years, 7 per cent, country or clear city. Owner, for quick results, agents. GOODWIN, 315 Douglas Bldg., Third and Spring.

FOR EXCHANGE—W. ADAMS, NEAR GRAND AVE. Looking down Flower st., 10-room modern home; $18,000; want close-by country to $15,000.

HALFHILL & CONVERSE, A2188. 1106-7-7 Trust & Sav. Bldg. Bdwy. 229.

FOR EXCHANGE— Want lot for $700 equity in a $3800 new bungalow, has all built-in features, well located. Property—Dalton ave. to Denker ave., go north half block.

MRS. SLOCOMB, 4323 Denker avenue.

FOR EXCHANGE— Get rid of that acreage for an equity. We make a specialty of exchanges; property city for country; houses for lots. For quick returns consult us. Fifty blocks among the finest of modern craft. Submit your lots. O. C. NICKERSON CO., 812 Story Bldg. Main 3519, A5816.

FOR EXCHANGE—OR SALE— FINEST APARTMENT REAL ESTATE.

Puts you right in possession beautiful brick residence southwest, complete and handsomely furnished, ready for housekeeping; "nothing to do but rearrange mens' furniture"; heat, light, gas, water, phone, everything at command. Building and furnishings almost new. Fruits and flowers in profusion. Home income, $1400 month. Price $18,000. Gladly show property by appointment. GLOVER, owner, 220 Story Bldg. F5256. Will share 50%.

FOR EXCHANGE— PALISADES—SANTA MONICA.

Beautiful new 12-room house, elegantly finished. Two blocks from ocean, high-class district; ¼ acre lot improved with lawn and shrubbery. Price $17,500; mortgage $7500. Want clear at cash valuation. W. H. LAUGHLIN, 504 Hibernian Bldg. F1766; Main 6683.

FOR EXCHANGE— RESIDENCE, PICO HEIGHTS. WALK ACREAGE.

Modern 8-room residence, Pico

Realty Liners.

FOR EXCHANGE—
Suburban Property.

NOTICE.
We never advertise
or have
[illegible]
bargains.
BARGAIN TODAY:
[illegible]-trees, apricots, peaches, pears,
[illegible] and family orchard. New
[illegible] modern. Cost $7500.
[illegible] home on boulevard. Pacific
[illegible]. Only 4 blocks from
[illegible] Fine of furnishings.
[illegible] L. A. property.

H. A. STEINMETZ,
WEBER & BELL,
[illegible]WORTH & CO.,
[illegible] Bullard Bldg.,
SOUTH AND HILL STS. 10777.

[illegible] bungalow, Tropico, one block from
[illegible]
[illegible] $2425.
[illegible] only for clear lot, or cheap for
[illegible]

SEE ELLEN R. DEUEL,
[illegible]ALLENDER-ANDREWS CO.,
[illegible] South Hill street.
Main 8040.

SAN GABRIEL.
[illegible] modern home and
[illegible] or less, on San Gabriel
[illegible] Fine 10-room
[illegible] residence. All kinds
[illegible] and citrus fruits,
[illegible] value $12,500.
[illegible] to equal value.
[illegible] with
GEORGE CHAMBERLAIN COMPANY,
710 Van Nuys Bldg. Main 6011.

DO YOU WANT A COUNTRY
[illegible] 14 miles from the
[illegible] in San Gabriel
[illegible] Lot 5 acres, on boulevard! This
[illegible] and is highly improved.
[illegible] for $160 per month. Will
[illegible] than any other property on
[illegible] bungalow as part. If
[illegible] we will dare you to make
[illegible] the present owner must dispose
[illegible] see MR. ROBLEE, with
REALTY COMPANY,
[illegible] Fourth and Hill.
[illegible] 05508.

[illegible] $6000, 60-FOOT BUSINESS
[illegible] on best Ninth and Wilshire
[illegible] $1000 cash, balance
[illegible] 7 per cent. Will
[illegible] $7500. What
[illegible] or close in? Will take
[illegible] for city. BAKER
[illegible] 710 Van Nuys Bldg. Main 6011.

[illegible] SEVERAL FINE LARGE LOTS
[illegible] Additions, Riverside, for
[illegible] or both; 2 or 3 cr 5 acres
[illegible] Los Angeles. Phone EAST 3524.

[illegible] HAVE GOOD CLEAN LOT
[illegible] deed cheap to trade for
[illegible] Have some bungalow as part. If
[illegible] we will dare you to make
[illegible] Price not over $2500.
[illegible] Bldg., Fourth and Hill.

[illegible] WELL LOCATED LOT,
[illegible] part of city, close to car line. $6125 buys
[illegible] Price $2500. Clear. Want from one to
[illegible] Address K, box 137, TIMES
[illegible] OFFICE.

[illegible] IMPROVED 2-ACRE
[illegible] Alhambra; good
[illegible] fruit trees, new chick-
[illegible] 2 blocks of electric car
[illegible] $3000, clear. Want bun-
[illegible] $1000. MR. BEAR, 211
[illegible] Bldg. 6029.

[illegible] WANTED—YOUR
[illegible] Exchange Bureau,
[illegible] FRANK GLENN, 616 Grant Bldg.

[illegible] 135 ACRES FOR $
[illegible] 4 miles from
[illegible] $3500. Must consider
[illegible] value at present selling
[illegible] Address K, box 137, TIMES
[illegible] OFFICE.

[illegible] 91 CITY LOTS, $85.00;
[illegible] $30.00000. Want Perris improved
[illegible] BERNARD VOLLMER, 306 Bank of

[illegible] 45 ACRES ON THE BOULE-
[illegible] 5 miles close to the city; all
[illegible] or pasture; water piped to land,
[illegible] for subdivision purposes
[illegible] WEST $282 or WEST 1313.

FOR EXCHANGE—OR SALE—IN SAN FER-
[illegible] close to water front for
[illegible] high lot. PHONE 52284.

FOR EXCHANGE—OR SALE—LARGE
[illegible] cows and heifers. Good buildings
[illegible] not suitable for [illegible]
[illegible] $5000. Price $25,000.
[illegible] 12% or more. BLACK BIRD, Fourth and

FOR EXCHANGE—WANTED GOOD REAL
[illegible] Los Angeles for 20 acres in
[illegible] 5 miles of Perris. Address
[illegible] DEPARTMENT, 611
[illegible] Hill st. 10345. Broad-

FOR EXCHANGE—WANTED IN BEST
[illegible] high-grade lot or bungalow. I
[illegible] Marengo Ave. in Alhambra
[illegible] VERMONT, $150.

[illegible] IMPROVED WALNUT GROVE
[illegible] in Gabriel Valley;
[illegible] rich sandy loam soil; plenty
[illegible] new 5-room bungalow, barn,
[illegible] $6000; will consider
[illegible] value; owner will sell, or trade for
[illegible] Address K, box 137, TIMES

FOR EXCHANGE—CLEAR LOT NORTH
[illegible] 61st st. car. West side
[illegible] $1250. WILLIAMS, 1016 Bank

FOR EXCHANGE—LOTS, WORTH $400,
[illegible] $200 cash, balance
[illegible] Address K, box 137, TIMES
[illegible] OFFICE.

[illegible] ACRES IN CULTIVATION,
[illegible] close to Los Angeles. Want
[illegible] Address K, box 137, TIMES

FOR EXCHANGE—
Suburban Property.

FOR EXCHANGE—46 ACRES OF BEST
[illegible] near Downey, south. In fine
[illegible] $2,000, clear. Want 20 to 40 acres
[illegible] Owner, WM. ALLEN ON, 4
[illegible] Bldg.

FOR EXCHANGE—20 ACRES, SANTA ANA LINE,
[illegible] $100,000 and mortgage. Want
[illegible] Owner, 1218 Wilshire Blvd.
[illegible] Bldg. L. A. for part. Mr.
[illegible] Bellman Bldg.

FOR EXCHANGE—2 ACRES WITH
[illegible] in Alhambra district. Will
[illegible] $4000 or will
[illegible] Address K. H. LEINKUGEL,
[illegible] Fourth and Hill.

FOR EXCHANGE — 10 ACRES ON SHERMAN WAY,
[illegible] this side of Owens-
[illegible] Price $7500.
[illegible] $3500.
[illegible] & BENFORD,
[illegible] Bldg. F2204.

FOR EXCHANGE—COUNTRY HOME
[illegible] two-story, 10-room house,
[illegible] bungalow, garage, city lot
[illegible] 100x310; Orange, clear.
[illegible] 1100 Trenton Bldg.
[illegible] 4456.

FOR SALE—HIGHLY IMPROVED
[illegible] of Watts. Best paving in
[illegible] MR. NYE, 1100 Trenton

[illegible] TWO LOTS, 50x150, WITH 5-
[illegible] house; $1000 cash, bal-
[illegible] GRIFFITH AVE.

FOR SALE—5 ACRES; FRONT-
[illegible] 60 ft. from Lisot, Gov.
[illegible] north of Monrovia and
[illegible] W. J. PEARSON JR., Glendale. Phone 271.

FOR EXCHANGE—$1000 EQUITY IN 7 ACRES
[illegible] will assume mortgage
[illegible] Address K, box 137, TIMES

[illegible] $1000 EQUITY IN 7 ACRES
[illegible] Berlier; will assume mortgage
[illegible] CHAMBERLAIN, Wilshire 352.

FOR EXCHANGE—3 ACRES AT GARDENA
[illegible] Property, to trade for
[illegible] Address K, box 137, TIMES

FOR EXCHANGE—CLEAR LOTS IN
[illegible] Property.

FOR EXCHANGE—WALNUTS, 15 ACRES, CLOSE-
[illegible] unimproved; want city, adjust
[illegible] GEO. W. CONARY,
[illegible] 902 Trust & Savings Bldg.

FOR EXCHANGE—STILL TRADE MY
[illegible] $1250 equity in 5 acres of apartment house in
[illegible] Want automobile, clear; or will
[illegible] $2500 equity; ranch; want
[illegible] $3500; equity $1000; want
[illegible] ALSWORTH, 1015 Bank of

FOR EXCHANGE—10 ACRES RANCH, CLOSE
[illegible] $4000 equity, mtg $1062.
[illegible] CITIZENS' BANK BUILDING.

[illegible] NEAR NEEDLES, 7
[illegible] 5 miles belt, all soil, 54 acres
[illegible] $3000, clear. Want
[illegible] MRS. R. E. DICKENSON,
[illegible]

[illegible] ACRES NEAR BIG PINE,
[illegible] 10 acres in apples,
[illegible] 15 shares water
[illegible] small barn, cement
[illegible] fine dairy proposition.
[illegible] equal value.
[illegible] 616 Grant Bldg.

[illegible] GOOD FRUIT LAND,
[illegible] bungalow, 1½ years
[illegible] 5-room bungalow,
[illegible] modern six-room bun-
[illegible]
KENNEDY
204 Bradbury Bldg.

[illegible] 45 ACRES, ARTESIA,
[illegible] 2 wells, house; barn,
[illegible] city for part.
[illegible] 7-ft. equipped.
[illegible] COMPTON, for city.
[illegible] MONROVIA, for city.
[illegible] Bldg.

[illegible] 4 acres at Corona, $1200. Want lot.

[illegible] 80 acres in Tulare county, $4000, clear.
Want 7-room house. Will assume.

Mr. Holmes, with
MONARCH REALTY CO.,
F4744. 623 S. Spring st. Main 3529.

FOR EXCHANGE—COUNTRY PROPERTY.

50 Acres, San Joaquin county,
26 miles southeast of Stockton.
Near railroad and town.
Oakdale Irrigation District.
WORTH $10,000.
Will sell easy terms—big discount for cash—for
trade for Los Angeles—

325 Acres, Fresno county, four miles north of
Burrell, S.P.R.R. At alfalfa land, water condi-
tions good. Will make a bona fide buyer at-
tractive price for cash, or trade for Los Angeles

240 Acres, Stanislaus county, two miles from
railroad. Al property. Price $48,000. Clear.
Exchange for Los Angeles and assume.

4254 Acres, Yolo county, 9 miles from railroad.
Fine soil for almonds, figs or grain. Price $100,000;
free and clear. Exchange for Los Angeles income
and assume.

See Glenn N. Bent
Care WRIGHT-DUNCKLEE-ANDREWS CO.,
403 S. Hill st.
Phones: 10745—Main 8040.

FOR EXCHANGE—

Stop the High Cost of Living.

Exchange Your Bungalow.

Get a Good Farm.

40 acres, all in alfalfa, 1¼ miles from Tulare;
good running plant and other improvements; my
property is clear and worth $12,000; will take
your bungalow and give long time on balance.

Also 40 acres at Perris; all in alfalfa, with
good house and other improvements; ready to move
in and commence to make bar; $15,000, 10 per
cent. cash payment, balance 10 years' time.

D. P. FLORY,
520-32 Consolidated Realty Bldg.

FOR EXCHANGE—
Country Property.

FOR EXCHANGE—TELEPHONE Main 4825, 09191.
$6000; clear, five acres, Rialto, planted to 6-
year-old Valencias, abundance of water; trees first-
class. Want residence or income property to $10,-
000.

$15,000, 20 acres, near Westminster, Orange
county, in sugar beets and barley, and 80 acres,
Victor Valley, 1½ miles west of Mojave River;
well, gas pumping plant, in apple trees, apricots,
peaches, grapes, lemon; house, outbuildings;
price $5000. Want Tulare land, near Tipton pre-
ferred, to $22,000.

$10,000, 20 acres, Highlands, near electric line,
pumping plant, concrete ditches, fine soil, some
peaches, walnuts and olives; 6 acres in barley;
6-room house with conveniences, all chattels, con-
sisting of horses, buggy, wagons, implements; in-
come $2500 yearly. A live man can increase this
materially. Want city.

$125 per acre, 40, 60, 80, 120 or 157 acres
best land in the world, 6 acres alfalfa, small
house, 40 acres under fence on Colorado River, 6
miles west of Yuma, opposite Imperial Valley
Head Gates, water 10 feet below surface and
gravity water, government ditch, ½ mile from
railroad. Want Los Angeles city or county.

$32,000, 80 acres, Fresno county, reputed to
be the very best part of that county; will bear
investigation to that effect; 40 acres alfalfa, good
stand, 10 acres peaches and apricots, family
orchard, like almonds and oranges; 30 acres grapes,
7 years of age, with income from ranch of $4000
per annum; 5-room house, large barn, small ten-
ant houses; highly improved. Is located con-
venient to Fresno, and only one mile to railroad
station. Want apartment-house, city or sur-
roundings.

$65,000, 70 acres, near Anaheim, large pump-
ing plants; 2 veins; 7-room modern residence.
West city.

$35,000, 17 acres, Covina, in navels and Va-
lencias, 28 shares Covina Irrigating Company; ce-
ment underground pipe line; full bearing three-
year-old trees. Want apartment-house.

$20,000, 20 acres, good corner, Riverside, best
section of city, full-bearing trees, 38 shares Ri-
verside Highland Water stock. Want residence city,
same value.

$20,000, 10 acres full-bearing trees, on Holt ave.,
Pomona, which is now paved. Offer.

$25,000, 9 acres, Monrovia, beautiful grove, 7-
room modern residence, garage. Want flats or
apartments. Offer.

$14,500, 1½ acres on Santa Anita ave., large
pumping plant, very best soil, on good road hisa-
way; all full-bearing walnuts, ranch house and
barn. Offer some good city, not good with mort-
gages.

$19,500, 300 acres, near Riverside, adjoining
orange groves, planted to barley. Offer base on
any city.

$15,000, clear, 10 acres, close in, Riverside, 7-
room modern house, full bearing. Offer choice
city.

$45,000, good ranch on Redondo electric line,
near Gardena, fully improved. Want stock ranch
or city income.

$10,000, 5 acres, between Alhambra and San
Gabriel, 7-room modern house. Want small resi-
dence. Offer yours.

$25,000, clear, 170 acres, Tulare, 70 to 80 acres
in alfalfa, balance pasture and grain; well
supplied with water. Want city or eastern. Might
assume on legal if good.

LINDEN COMPANY,
Suite 200 to 224 Central Bldg., sixth and Main.

FOR EXCHANGE—
Country Property.

RANCH BARGAINS
8 acres in apples, 2 miles north of Beau-
mont, deep sandy loam soil, 8 shares water.
Price $4000, clear. Want home, Los An-
geles or near by town.

160 acres leveled for alfalfa, 2 miles south
of Coachella, sandy loam soil, good for al-
falfa or dates, 2 fine-inch flowing wells. Price
$125 per acre. Will exchange for clear
income property, Los Angeles.

2 acres, ¾ mile north of Delevan, on
main road. 5-room California house, 15
acres growing alfalfa, fine land, well fenced
and cross-fenced with modern 5-room bungalow.
Want home to $5000 Milwaukee, or rental
property Los Angeles. 96-B

20 acres 1 mile north of San Bernardino,
fine fruit land, cheap at $6000. Will take
income property Redondo or Long Beach. 10118

10 acres, 6 miles south Riverside, foothill
citrus land. Price $3500, clear. Owner
wants house in Los Angeles. 102-B

10 acres, ¾ mile from San Jacinto, fine
land, 12-inch flowing artesian well, no build-
ings, but cheap at $3500, clear. 104-B

320 acres 4 miles S.E. of Hemet, 12 acres
fine bearing Valencia oranges, balance in grain,
fenced, house, barn, water, fine soil, $40,000,
clear. Owner will sell, or trade for larger
ranch north. 106-B

310 acres ¾ mile Murrieta, highly improved,
2 houses, stock and hay barns, machinery
2 blacksmith and machinery shops fully
stocked, in high state of cultivation. 120
acres alfalfa, 170 acres barley, wheat and fruit,
balance for walnuts and deciduous fruits; will
a bargain. Owner retiring, might consider
city income property in exchange. 109-B

20 acres, one mile south of Lancaster. Has
been cultivated, no buildings, water conditions
good. Price $125 per acre. 108-B

I have other listings on both city and
county properties, all sizes and prices for
sale and exchange. Submit yours for trade
or sale.

MR. BAIRD, with
MONARCH REALTY CO.,
MAIN 2616. 623 S. SPRING ST. 44104

FOR EXCHANGE—

FOR EXCHANGE—
Country Property.

FOR EXCHANGE—

A very fine, large, modern residence, on corner
lot, one mile from business center and in the
Whittier district. Value $40,000.

Owner wishes to exchange this for a citrus
fruit ranch within 20 miles of Los Angeles.

JOHN B. BUSHNELL & CO.,
306-307 Bradbury Bldg.
Los Angeles, Cal.
Phones—Main 1850. Home A1535.

FOR EXCHANGE—COUNTRY LANDS.

51 acres 2-year-old lemons, with 10,000 to 12,000
nursery stock. Extra amount of water from an ir-
rigation district with ditch running along property
and underground piping throughout the whole or-
chard. Splendid location on the slope of a hill
with just enough fall to run the water properly.
Adjoining property 2 years older, the owner re-
fused an offer of $2000 per acre a few months
ago. Within one mile of the main line railroad and
packing-house. Price $51,000. Mortgage $10,000.

88 acres of alfalfa and deciduous fruit land one
mile from lemon orchard mentioned above. This
land lies on main line railroad and has a splendid
well developed, producing 35 to 60 inches of water
and electric pumping plant, with cheap rate per
kilowatt. Land has all been cleared and planted
to barley. Price $30,000. Mortgage $9000.

Same man owns both of these properties and
will exchange one or both of them for good L. A.
or Long Beach income properties not too heavily in-
cumbered. Owners and agents submit.

E. N. HILLEGAS, with
VICTOR G. KLEINEBRUER,
F. H. EDWARDS,
SUBDIVIDERS.
200 H. W. Hellman Bldg. 10521. Main 9122.

FOR EXCHANGE—

An opportunity to pick up one of the high and
sightly pieces of acreage between here and Venice,
suitable for immediate subdivision; 15 acres at
$2250 per acre, mortgage only $14,000; equity $15,-
000, for good property; party would take clear
eastern. Address G, box 391, TIMES BRANCH
OFFICE.

FOR EXCHANGE—

SAN JOAQUIN VALLEY RANCH.

480 ACRES LEVEL AND VERY FER-
TILE LAND IDEAL FOR ALFALFA
OR DAIRY RANCH.

Only 3½ miles from the city
of Tulare on the S. P. and
Southern Pacific railroads.
Land in the immediate neighbor-
hood of $200 per acre is high
as $150 an acre, but lady owning
this living in Los Angeles and
being unable to manage it, of-
fers to sell at the low price
of $80 an acre. Incumbrance
on entire ranch only $7500.
Will trade equity for Los
Angeles income property.

S. M. COOPER,
802 Story Bldg., Fifth and Broadway.
Telephones: Broadway 379. A2783.

FOR EXCHANGE—AN EXCEPTIONAL OPPORTU-
nity to obtain one of the finest improved dairy
ranches in Los Angeles county, consisting of 70
acres, 250 in alfalfa, 220 in grain, and balance
has been cultivated, lots of fine trees, plenty of
water, divided through one side. Electric
pumping plant and 300 shares ditch water, com-
plete set of buildings; fine large house; complete
dairy outfit, 30 cows, 3 alfalfa; will exchange for
gilt-edge city income and assume cash price of
$100,000, mtg. $50,000 at 6 per cent., can put
$25,000 cash. Must consider land for larger deal;
no apartment junk considered.

Also
A very fine ten-acre grove at Covina, 12-year na-
vels and Valencias; California house; submit clear
for equity; price $25,000, mortgage $7500.

MR. TROTTER,
J. M. Ferguson Realty Co.,
227 Story Bldg. Broadway 2274.

FOR EXCHANGE—PACIFIC COAST RABBITRY AND
Hatchery, the best-paying business in Southern
California. Two acres of rich soil set to oranges
and lemons; will improve perishmmediately. Has
4-room house, furnished complete. Rabbits and
chickens, all thoroughbreds; income at present
about $100 per month; room for 3000 breeding
tank houses; highly improved. Is located con-
venient to Fresno, and only one mile to railroad
station. Want apartment-house, city or sur-
roundings.

$85,000, 70 acres, near Anaheim, large pump-
ing plants; 2 veins; 7-room modern residence.
West city.

$35,000, 17 acres, Covina, in navels and Va-
lencias, 28 shares Covina Irrigating Company; ce-
ment underground pipe line; full bearing three-
year-old trees. Want apartment-house.

$20,000, 20 acres, good corner, Riverside, best
section of city, full-bearing trees, 38 shares Ri-
verside Highland Water stock. Want residence city,
same value.

$20,000, 10 acres full-bearing trees, on Holt ave.,
Pomona, which is now paved. Offer.

$25,000, 9 acres, Monrovia, beautiful grove, 7-
room modern residence, garage. Want flats or
apartments. Offer.

$14,500, 1½ acres on Santa Anita ave., large
pumping plant, very best soil, on good road hisa-
way; all full-bearing walnuts, ranch house and
barn. Offer some good city, not good with mort-
gages.

$19,500, 300 acres, near Riverside, adjoining
orange groves, planted to barley. Offer base on
any city.

$15,000, clear, 10 acres, close in, Riverside, 7-
room modern house, full bearing. Offer choice
city.

$45,000, good ranch on Redondo electric line,
near Gardena, fully improved. Want stock ranch
or city income.

$10,000, 5 acres, between Alhambra and San
Gabriel, 7-room modern house. Want small resi-
dence. Offer yours.

$25,000, clear, 170 acres, Tulare, 70 to 80 acres
in alfalfa, balance pasture and grain; well
supplied with water. Want city or eastern. Might
assume on legal if good.

LINDEN COMPANY,
Suite 200 to 224 Central Bldg., sixth and Main.

FOR EXCHANGE—
Country Property.

RANCH BARGAINS
8 acres in apples, 2 miles north of Beau-
mont, deep sandy loam soil, 8 shares water.
Price $4000, clear. Want home, Los An-
geles or near by town.

160 acres leveled for alfalfa, 2 miles south
of Coachella, sandy loam soil, good for al-
falfa or dates, 2 fine-inch flowing wells. Price
$125 per acre. Will exchange for clear
income property, Los Angeles.

2 acres, ¾ mile north of Delevan, on
main road. 5-room California house, 15
acres growing alfalfa, fine land, well fenced
and cross-fenced with modern 5-room bungalow.
Want home to $5000 Milwaukee, or rental
property Los Angeles. 96-B

20 acres 1 mile north of San Bernardino,
fine fruit land, cheap at $6000. Will take
income property Redondo or Long Beach. 10118

10 acres, 6 miles south Riverside, foothill
citrus land. Price $3500, clear. Owner
wants house in Los Angeles. 102-B

10 acres, ¾ mile from San Jacinto, fine
land, 12-inch flowing artesian well, no build-
ings, but cheap at $3500, clear. 104-B

320 acres 4 miles S.E. of Hemet, 12 acres
fine bearing Valencia oranges, balance in grain,
fenced, house, barn, water, fine soil, $40,000,
clear. Owner will sell, or trade for larger
ranch north. 106-B

310 acres ¾ mile Murrieta, highly improved,
2 houses, stock and hay barns, machinery
2 blacksmith and machinery shops fully
stocked, in high state of cultivation. 120
acres alfalfa, 170 acres barley, wheat and fruit,
balance for walnuts and deciduous fruits; will
a bargain. Owner retiring, might consider
city income property in exchange. 109-B

20 acres, one mile south of Lancaster. Has
been cultivated, no buildings, water conditions
good. Price $125 per acre. 108-B

I have other listings on both city and
county properties, all sizes and prices for
sale and exchange. Submit yours for trade
or sale.

MR. BAIRD, with
MONARCH REALTY CO.,
MAIN 2616. 623 S. SPRING ST. 44104

FOR EXCHANGE—

FOR EXCHANGE—
Country Property.

FOR EXCHANGE—

TERRA BELLA—24 acres, citrus and olive land.
Now in grain. Good well, 12-inch pump, 18 ft.
lift. Good 5-room bungalow. Fine brooder house
with heater, large chicken house, 2 smaller ones,
corrals, barn, etc., all fenced. 3 acres ready for
tomatoes, olive nursery. 220 acres adjoining in
cottages. This is a fine little ranch near a fine
town, owner wants city property. Price $9500,
mortgage $2200.

HERE'S ANOTHER—5 acres right in the town
of Santa Ana. 40,000 nursery stock mostly budded.
This is a pick-up. Owner is sick. You can
make money here. Will take lots or house for
equity. Price reduced to $10,000, mortgage $3000.
The bare land is worth this and the nursery stock
will cost you nothing.

STILL ANOTHER—At Monrovia, 2 acres in full-
bearing Valencias, new 6-room bungalow and 4-
room cottage. Near electric line and schools.
This is a dandy suburban home. Owner wants
city or northern near the coast. Price $8000,
mortgage $2000.

For all above and other gilt edge exchanges
see O. A. NICKINSON CO., 812 Story Bldg. Main
3519. A5816.

FOR EXCHANGE—

LIST YOUR PROPERTIES WITH US,
"THIRTY YEARS IN CALIFORNIA."
"WE KNOW THE GOOD SPOTS."
D. P. FLORY.
520 CONSOLIDATED REALTY BLDG.
LOS ANGELES.

FOR EXCHANGE — 20 ACRES, 3 MILES FROM
Chandler, Ariz., 20 miles southeast of Phoenix.
Abundance of water from Roosevelt Dam and gov-
ernment wells, at $1.10 per acre a year. Rich,
sandy loam, easily worked and highly productive.
8½ acres in alfalfa, first crop in barn. Ten-year-
old alfalfa land, planted to Egyptian cotton, 5
acres; potatoes, 1 acre; melons and peanuts, 1
acre; garden, etc., 2 acres; grains, 4 acres. All
kinds of fruit trees, shrubbery, etc. New house
and barn, 24x36, chicken-house. On section corner.
Government ditch runs by, 1 mile from large gov-
ernment well. This is a fine ranch and will pro-
duce $2000 a year. Owner is getting married;
ably fast. Fine schools, etc. Beautiful scenery
and climate. Not able to farm the place. Want
two to five acres, improved, near school, etc.
JACOB T. KEENANVER, Chandler, Ariz.

FOR EXCHANGE — 160 ACRES, LEVEL, FRUIT
and alfalfa land, five miles from station, San
Joaquin Valley; price $12,000, clear; want resi-
dence in Los Angeles and will assume.

40 acres one mile from Owensmouth, good house
and barn and domestic well, level land and all
in grain; price $20,000, mortgage $6000; want
Los Angeles and will assume.

40 acres at Van Nuys, price $16,000, clear; want
Los Angeles and will assume. The above three
properties can be exchanged for one large piece
of property or separately. See MR. LEICK, Jo-
seph M. Murphy Realty Co., 400 Title Insurance
Bldg. Main 0806; A2809.

S. M. COOPER,
802 Story Bldg., Fifth and Broadway.
Telephones: Broadway 379. A2783.

FOR EXCHANGE—AN EXCEPTIONAL OPPORTU-
nity to obtain one of the finest improved dairy
ranches in Los Angeles county, consisting of 70
acres, 250 in alfalfa, 220 in grain, and balance
has been cultivated, lots of fine trees, plenty of
water, divided through one side. Electric
pumping plant and 300 shares ditch water, com-
plete set of buildings; fine large house; complete
dairy outfit, 30 cows, 3 alfalfa; will exchange for
gilt-edge city income and assume cash price of
$100,000, mtg. $50,000 at 6 per cent., can put
$25,000 cash. Must consider land for larger deal;
no apartment junk considered.

Also
A very fine ten-acre grove at Covina, 12-year na-
vels and Valencias; California house; submit clear
for equity; price $25,000, mortgage $7500.

MR. TROTTER,
J. M. Ferguson Realty Co.,
F1941. 227 Story Bldg. Broadway 2274.

FOR EXCHANGE—PACIFIC COAST RABBITRY AND
Hatchery, the best-paying business in Southern
California. Two acres of rich soil set to oranges
and lemons; will improve perishmmediately. Has
4-room house, furnished complete. Rabbits and
chickens, all thoroughbreds; income at present
about $100 per month; room for 3000 breeding
tank houses; highly improved. Is located con-
venient to Fresno, and only one mile to railroad
station. Want apartment-house, city or sur-
roundings.

$85,000, 70 acres, near Anaheim, large pump-
ing plants; 2 veins; 7-room modern residence.
West city.

$35,000, 17 acres, Covina, in navels and Va-
lencias, 28 shares Covina Irrigating Company; ce-
ment underground pipe line; full bearing three-
year-old trees. Want apartment-house.

$20,000, 20 acres, good corner, Riverside, best
section of city, full-bearing trees, 38 shares Ri-
verside Highland Water stock. Want residence city,
same value.

$20,000, 10 acres full-bearing trees, on Holt ave.,
Pomona, which is now paved. Offer.

$25,000, 9 acres, Monrovia, beautiful grove, 7-
room modern residence, garage. Want flats or
apartments. Offer.

$14,500, 1½ acres on Santa Anita ave., large
pumping plant, very best soil, on good road hisa-
way; all full-bearing walnuts, ranch house and
barn. Offer some good city, not good with mort-
gages.

$19,500, 300 acres, near Riverside, adjoining
orange groves, planted to barley. Offer base on
any city.

$15,000, clear, 10 acres, close in, Riverside, 7-
room modern house, full bearing. Offer choice
city.

$45,000, good ranch on Redondo electric line,
near Gardena, fully improved. Want stock ranch
or city income.

$10,000, 5 acres, between Alhambra and San
Gabriel, 7-room modern house. Want small resi-
dence. Offer yours.

$25,000, clear, 170 acres, Tulare, 70 to 80 acres
in alfalfa, balance pasture and grain; well
supplied with water. Want city or eastern. Might
assume on legal if good.

LINDEN COMPANY,
Suite 200 to 224 Central Bldg., sixth and Main.

FOR EXCHANGE—
Country Property.

FOR EXCHANGE—

SMALL CHICKEN RANCH.

Close-in. Improved with five-room modern Swiss
chalet, garage, chicken houses, everything right
up to date. Want bungalow in the southwest
to $3000. What have you in this line? Owners
only.

HICKS & GENTRY,
WITH C. P. BLAKEMORE LAND CO.,
410 Van Nuys Bldg.

FOR EXCHANGE—

THIS IS A NEW ADV.

But it will not appear again, as I am in
town for this week to consider your offers on
my 60-acre dairy ranch in Kern county, half-
mile from town. Cream called for daily, about
half in alfalfa, some grain, part ready for corn;
well fenced for stock, part hog tight; good house,
milk house and other new improvements; water
for 750 inches, for 24 hours, quantity and
length of run optional. Cash price $12,500, sub-
ject to small mortgage. Owners of property, this
value or less, who want a good ranch, submit full
particulars. Courtesy to agents submitting honest
proposition. Address K, box 5, TIMES OFFICE.

FOR EXCHANGE—

Two acres full bearing walnuts, 3 1-4 acres
in other crops, free ditch water, land located
five blocks of Pacific Electric, close-in. Price $5100.
$2000. Want city.

25 acres, Perris Valley, all under cultivation.
Full water stock. Price $5000. Mortgage $1650.
Submit city.

23 acres, joins townsite of Van Nuys. Price
$900 per acre, mortgage $3000. Want clear city
for equity.

60 acres, Chino Valley, deeded water right;
$15,000, mortgage $5000. Will assume on city.

CHAS. GLOVER,
Main 2790. 405 South Hill st., room 217. F2790.

FOR EXCHANGE—

1440 acres, choice, fruitless, citrus and olive
land, near Palermo, Butte county, with water right
from best ditch company in district. Price $70
per acre, clear. This property adjoins the famous
Mission Olive Ranch, and cannot be duplicated
as to soil, climatic and water conditions under
$100 per acre. Want clear San Francisco or
Oakland income to full amount. See MR. BLISS.

Exchange Department.
ROBERT MARSH & CO.,
200 Marsh-Strong Bldg., 9th st. at Spring & Main.
Phones: 10175—Main 5045.

FOR SALE—WANT A-1 CITY OR VICINITY, IN
exchange for 634 acres at $37.50 acre. Rich
loams. Over 200 acres rich level mesa alfalfa land;
one-fourth mile from town, on State Highway and
Coast line. House, barn, stock, implements, 200-
chickens.

Also have several other ranches, both large and
small, for exchange. SAN LUIS OBISPO LAND CO.,
606 S. Spring st. Main 4540. F1093. Regular
excursions.

FOR EXCHANGE—STOCK RANCH, 950 ACRES 450
acres fenced, Lovelton San Joaquin Valley foothills,
North Fresno. Buildings, fenced for stock, running
water, lots of timber; 200 acres fruit farm land;
1000 feet elevation. Will make you good trade or
I will take what you have in exchange, long time
on balance, 6 per cent., with some clause. See
photos. Phone evenings, West 2064. Owner, 2015
SIXTH AVE.

FOR EXCHANGE—

We have the finest list on alfalfa ranches in the
San Jacinto Valley for sale and exchanges. If you
want a home in th country for your city prop-
erty write to. Will co-operate with other agents.

THE SAN JACINTO LAND COMPANY,
San Jacinto, Cal.

FOR EXCHANGE—WITH ACTUAL SETTLERS. WE
will consider property here as part payment on
our attractive close in subdivision near Sacra-
mento. Good soil, abundance of water, on electric
line and railroads. Six sections of land being
developed mostly by experienced Southern Cali-
fornia ranchers during last few months.

SCHEL-527 Trust & Savings Bldg.

FOR EXCHANGE—25 ACRES, 4 MILES NORTH
of Hollywood, and 2 miles southwest of Bur-
bank. Valued at $25,000, mortgage $11,000 at
per cent. for 5 years. New house, barn and
pumping plant. All in alfalfa or oats. Great
producer. Owner leaving for Seattle. What have
you to offer? J. E. FARNHAM, 1902 Vista del
Mar, Hollywood, sole agent. 57603.

FOR EXCHANGE—640 acres good level land in Tulare county,
3½ miles to good town. House and barn and
artesian well. Price $85 per acre, clear. Will
trade for good Los Angeles property or orange
grove.

ROY B. KING,
with W. W. MINES & CO.,
Home 60478. 631 S. Spring st. Main 2875.

FOR EXCHANGE—ELEGANT IMPROVED HIGHLY
productive ranch, near Phoenix, Ariz., 1040 acres,
$12,000 worth stock and implements. Price $115,-
000; clear; guarantee $40,000 loan on this ranch.
Want income here; will assume.

EASTERN INVESTMENT CO.,
507 Johnson Bldg.,
340 Broadway. F7279.
Phone Broadway 5300.

FOR EXCHANGE—120 ACRES GOOD, TILLABLE
land, decomposed granite soil, 60 acres under
plow, living spring, near Santa Margarita, San
Luis Obispo county; price $3200. Can use bunga-
low, lots or trust deeds for $2200, deeds for $2200,
balance can remain on land. HERBERT M. ORR,
824 Black Bldg. Phone 06500.

FOR EXCHANGE—ALFALFA RANCH, 320 ACRES,
125 now producing, 200 in grain. Owner
runs small dairy, 20 head, $175 month income.
Stanchions for 42, large hay barn and stable for
20 horses, two houses, other buildings; six wells, elec-
tric pumping plant, 90 inches; also 200 shares
ditch water, 3 miles from railroad station on
good road. Good deal, quick action. ROESLER,
420 Van Nuys Bldg. 12303. Main 1498.

FOR EXCHANGE—OR SALE—240-ACRE STOCK
and grain ranch, abundance water; 30 acres
alfalfa, 35 acres wheat, yielding 50 bushels per
acre. This ranch can support 600 head cattle
to pasturing in forest reserve nine months in the
year. Price $12,000; mortgage $5000, on terms,
or trade equity for gilt-edge clear property here.
OWNER, 1310 W. 45TH ST.

FOR EXCHANGE—8 ACRES SOUTH OF CITY
limits of Santa Ana, under cultivation. Well,
fine alfalfa land. Price $6150, mortgage $1875.
Want good auto for equity. B. O. GARDNER, 823
Central Bldg. A1618. Bdwy. 2587.

FOR EXCHANGE—SEVERAL GOOD WALNUT
ranches close to city. Submit up to $20,000.
Also have many choice fruit, alfalfa and stock
ranches to trade. See us for quick action. JUS-
TEMA & MILLIGAN, 407 Consolidated Realty
Bldg. Bdwy. 310. F7308.

FOR EXCHANGE—100 ACRES OF CHOICE LEVEL
land, located in Modoc county; improved with
house, barn, well, poultry houses and shed;
fenced; 4 cross fenced; dividing subdivision selling
at $200 per acre; price of this property $100 per
acre. Want Los Angeles income property or un-
improved land for full value. W. H. ELWELL CO.,
700-702 Grant Bldg. A5503.

FOR EXCHANGE—44 ACRES SAN JOAQUIN VAL-
ley, near Richgrove. Price $3000; mortgage
$2000. Will assume and pay some cash for build-
ing lot. A1492; Main 7851. D. S. DE VAN,
501 Bradbury Bldg.

FOR EXCHANGE—160-ACRE ASSIGNMENT IN
Artesian belt, Antelope Valley, near Borax mine,
to exchange for equity or what have you, im-
proved land, selling from $100 to $150 per acre.
If you mean business on a quick deal call SOUTH
2546.

FOR EXCHANGE—716 ACRES OF FINE LEMON
land, clear. Price only $100 per acre. Want
city vacant up to $60,000 or income to $90,-
000.

154 acres Imperial Valley. Fine townsite propo-
sition. 76 acres asparagus, 25 acres alfalfa. Stock
implements. Income this year over $10,000. Price
$55,000. Large list of good ranches for city.

RAY M. GALE CO.,
825 Union Oil Bldg.

FOR EXCHANGE—
Country Property.

FOR EXCHANGE—

Clear. Modern 12-room residence on lot 75x
170 feet, on West Adams st. Value $24,000.
Want ranch near Redondo car line, or east of
Los Angeles. Ranch must not exceed value of
house.

UMSTEAD & ROBINSON,
O. T. Johnson Bldg.

FOR EXCHANGE—RANCH FOR L. A. HOUSE
good vacant lots, beach or near by city prop-
erty. A home; a ranch, comfort, income and
start in life for yourself and kid for the EX-
PENSE MAN.

HICKS, of first-class fruit and celery land,
and a good house with modern conveniences; own
free gravity water, house barn, cow barn, garage

Realty Liners.

FOR EXCHANGE—
Country Property.

FOR EXCHANGE — PINE IMPROVED ALFALFA ranch, 50 acres, good 4-room house, barn, mules, stock, tools, implements, chickens and miscellaneous; over 100 inches water, 40 ft. lift; only three miles south of Ontario, fine stand of alfalfa; first $18,000 secures this. Owner wants apartments or lots; will consider. J. W. HACKWORTH, 241TT, 501 Union Oil Bldg.

FOR EXCHANGE—10-ACRE MODERN PLACE, 6% acres in 4 and 5-year-old VALENCIA ORANGES, bearing trees; good soil, deep to gravel bottom; 3-room bungalow; $30 to $40 month income from; pumping plant, during irrigating season, $15,000; mortgage $4000; per cent. take chattels; will trade for clear property or cash. 429 Central Bldg. F9008. Broadway 2907.

FOR EXCHANGE — WANT CITY LOT, $150.000—Mtge. $4000; 6 acres set to 9-year-old orange and lemon trees in Montebello; 4-room bungalow, barn, chicken house, tools, etc.; want clear for the equity. J. H. BALLAGH, (Sole Agent.) 417 Central Bldg.

FOR EXCHANGE—
Choice Facing 20 Per Cent Net.
10-acre full bearing Navel and Valencia orange grove, 4-room bungalow, barn and chicken house, fine soil, 100 inches water, 40 ft. lift; located in Redlands. Owner has sold for part of it, and wants to exchange for $9000 for rest. Price $16,000; will accept $10,000 in Los Angeles clear. R. J. DUNN, Owner, Redlands, Cal.

FOR EXCHANGE—
Choice Orange Facing 20 Per Cent Net.
10-acre full bearing Navel and Valencia orange grove, 4-room bungalow, barn and chicken house, fine soil, 100 inches water, 40 ft. lift; located in Redlands. Owner has sold part of it, and wants to exchange for $9000 for rest. Price $16,000; will accept $10,000 in Los Angeles clear. R. J. DUNN, Owner, Redlands, Cal.

FOR EXCHANGE—
Choice Orange on Porterville branch of the S.P.R.R., price $16,000; owner wants clear property for all or part of equity. Address J. H. box 850, TIMES BRANCH OFFICE.

FOR EXCHANGE—160 ACRES NEAR LEEDO, Imperial valley, 90 acres cleared and fenced, part has been cultivated; excellent sandy loam soil, no alkali; good well, water 30 feet; pumping plant; 6-room modern house, cement floors, etc.; $18,000; mortgage $2000; actual cash value $20,000; will exchange for Los Angeles clear. THOS. STOKES CO., 416 Grand Bldg.

FOR EXCHANGE — TWENTY ACRES IN THE PEDLEY district, near Riverside; water, fruit, berries, alfalfa; price $4000; will consider clear property in or near Los Angeles. 836 WILSON Bldg. Trust and Savings Bldg. Phone Broadway 1617.

FOR EXCHANGE—10 ACRES, HIGH GROVE, OFFER for 40 acres, 5 acres citrus, $900; complete outfit, $10,000. Mortgage $2000. Want modern 6-cab house in city to value of $10,000. JUNIPER-GLEN CO., 1211 Title Ins. Bldg. Main 8262; A1262.

FOR EXCHANGE—
160 acres at Earlimart, Cal. House, barn, well; 100 acres now in crop; good soil; 5 miles to railroad town; $40 per acre. Will trade for residence. GUARANTEE REALTY CO., 628 Story Bldg.

FOR EXCHANGE—800 ACRES TULARE COUNTY, California, fine soil, deep water; will trade for residence. LEONARD VOLLMER, 308 Trust and Savings Bldg.

FOR EXCHANGE—20 ACRES GOOD LAND, $425 per acre; 10 acres clear, want Los Angeles clear. CHURCHILL, 623½ S. Broadway. Room 43. Both phones.

FOR EXCHANGE—WANT RESIDENCE TO $18,000 for 5-acre orange grove, Porterville district; $25,000; mortgage $10,000; clear. Lot in Los Angeles. Address Owner, P. box 260, TIMES BRANCH OFFICE.

FOR EXCHANGE—WANT SANTA ANA PROPERTY or acreage for good L. A. income and Pomona bldg. Address P, box 260, TIMES BRANCH OFFICE.

FOR EXCHANGE—208 ACRES, ABUNDANCE WATER, modern seven-room house, barns, outbuildings, etc.; $25,000; clear; want L. A. income; owner will assist. THOMAS DAVIS & CO., 740 South Hill st.

FOR EXCHANGE—HIGHLY IMPROVED RANCH, 320 acres, half in alfalfa; forty miles Los Angeles; $25,000; mortgage $10,000. What you? HIBERNIAN HOME BUILDERS, 638 S. Hill.

FOR EXCHANGE—80 ACRES, CLEAR, TEN MILES from city; 35 acres fruit, balance vegetables; water piped to all; only to $13,000. Part VAN NUYS, or phone A5622.

FOR EXCHANGE—WILL TRADE CASH AND GOOD clear property for good bearing walnut grove. Mr. Thomas, Address 64, box 227, TIMES BRANCH OFFICE.

FOR EXCHANGE—MODERN HOME FROM OWNER IN Vermont; $3500; mortgage $1500. VERMONT 2156.

FOR EXCHANGE—LOS ANGELES INCOME FOR acreage, INC. D. DILLON, P.O. box 1326.

FOR EXCHANGE—80 ACRES OF GOOD LAND IN Antelope Valley, $35 per acre. What have you?

FOR EXCHANGE—$1800 EQUITY IN 20-ACRE IMproved, within 1 mile of Chandler, Arizona; price $4000; will take Los Angeles clear. THOMAS & CO., 1211 Title Ins. Bldg. Main 8262; A1262.

FOR EXCHANGE—10 TO 40 ACRES, ON BOULEvard at Artesia, $200 acre, for clear city. 335 MARIPOSA, A3622.

FOR EXCHANGE—$20,000 EQUITY IN 425-ACRE orange, alfalfa and walnut ranch, 5 miles inland from Tulare county seat; fenced, one 12-inch well, 18 feet. For city or near-by. Mortgage $16,000, 6 per cent. MR. O'BRIEN, Queen Apts., A6020. Broadway 1260.

FOR EXCHANGE—1000 ACRES ALFALFA LAND, water from river. Clear, $45,000. Take income. WM. SIMPSON GUNTER, 514 Laughlin Bldg. Main 9202. A1958.

FOR EXCHANGE—40 ACRES, RICH, LEVEL, AGRIcultural land, five miles east of Albuquerque, New Mexico; cost, price, $1000; want Los Angeles clear automobile. E. A. NORTON, 404 Title Insurance Bldg. A1269.

FOR EXCHANGE—2400 ACRES FINE FOOTHILL stock ranch, near ranch; good water; suitable citrus; price $40 per acre. Want property in this part of State or eastern for part. M. E. WHITE, 1016 Wright & Callender Bldg.

FOR EXCHANGE—160 ACRES COACHELLA VALley, near Indio; three-room house, barn and outbuildings; three wells; good date land, $16,000; will trade for Los Angeles property. BEN WHITE, 304 Byron Bldg.

FOR EXCHANGE — EIGHT ACRES, BALDWIN Park, five navels, balance mixed fruit; house, barn, tools, sandy loam soil; $4000; complete outfit; will consider clear lot or lots or income to full value. S. LEVI, 142 W. 14th st. Bdwy. 6000.

FOR EXCHANGE—RIFE TO SUBDIVIDE, 16 ACRES, best Washington district; $2000 per acre; will take $25,000 but have you? WILL C. PRATHER, 327 Story Bldg.

FOR EXCHANGE—80 ACRES, IMPERIAL VALLEY, 60 in alfalfa, all fenced; 40 acres water, price $175 per acre. Clear, I want city property. GROESBECK, 452½ S. Broadway. Room 43. Both phones.

FOR EXCHANGE—5 ACRES AT DUARTE, PLENty of water. Choice orange land, will trade for all cleared. If. Half-mile from electric car line. Address owner, RALPH ROGERS, 817 E. 33d st.

FOR EXCHANGE — 40 ACRES OF GOOD LEVEL land, 2½ miles east of Ontario, between good roads; $600, clear; want something here or close to; can trade

BUSINESS INVESTMENTS—

SOME OF THE
BEST OFFERINGS
OF
ROBERT MARSH & CO'S
COMMERCIAL DEPARTMENT.

We do not solicit the listings of property already offered for sale by brokers.

Our terms are only 30 days exclusive agency and our commission charge is 5 per cent on sales.

WE HAVE CLIENTS WHO ARE IN THE MARKET FOR THE FOLLOWING:

AUTOMOBILE repair shop, with or without stock and fixtures. Value about $2000.

BAKERY that is fully equipped, doing a good business and doing a wholesale trade. Must want to purchase on first-third or half cash interest.

BOOT AND SHOE business that is not large, unless for the right party. Will consider offers for 1/3 interest.

CONFECTIONERY—To rent under $600, with living rooms, bath, etc.

DRUG STORE—Must be in good location, and offer a bona fide reason for selling. Will consider exchange of a half interest in a good business.

GROCERY STORES—We have several stores for sale, ranging in price from $1000 up. Some of these have asked us to locate buyers for them, and we have a number of buyers who want to purchase. Some of these stores are very desirable, and we recommend them. Bring us a live proposition.

MANUFACTURING plant of any staple article that is established and does a business of $10,000 cash.

PARTNERSHIPS—We have a large number of prospective investors who have cash to invest in legitimate propositions.

POOL ROOMS—We have a client who will pay $1000 up for a well established 17 years, $500 advancing capital to purchase with good financial standing.

PURCHASE OF ANY OF THE ABOVE MUST BE DIRECT TO US FOR INVESTIGATION OF PROPOSITION PERSONAL INTERVIEW BEFORE WE SUBMIT TO ANY CLIENTS.

Call on MR. ROWLAND,
COMMERCIAL DEPARTMENT,
ROBERT MARSH & CO.,
200 MARSH-STRONG BLDG.
MAIN 5045. HOME [illegible]

WE WANT TO COMMUNICATE WITH RESPONSIBLE parties with object of their having the Pacific Coast sales agency for a manufacturing specialty which does from $100,000 to $150,000 annual business. We will require $25,000 cash for the right to arrange aggressive co-operative campaign. Address G, box 874, TIMES BRANCH OFFICE.

There is an immense fortune in this article. All we consider are parties who can go to Europe with it. We want to hear from men who are able to furnish as much as $50,000 if we can give them the stock profits they will be entitled to. Address G, box 874, TIMES BRANCH OFFICE.

WANTED—MAN WITH $2500 TO $5000 IN BUSINESS clearing $10,000 year. Can make $20,000 with additional capital used at the present time. 1911 Hall right investigation. See your good business address G, box 871, TIMES BRANCH OFFICE.

WANTED—MAN AS PARTNER IN OLD ESTABLISHED business located in Los Angeles; $200 monthly each can be made. Previous experience not necessary. Business has always paid extra well. Wants to enlarge. Price $15000. Will take $1000 down, and balance can be paid for out of business. See Mr. BROWN, 706 Central Bldg., cor. 6th and Main sts.

NOW IS THE TIME TO GET A WELL-EQUIPPED restaurant, close to two depots and manufacturing district; good lease; rent $20; clears $150 month; owner must leave here year and half, wishes to retire; business more than I can attend to; will sell for $500. ROSE HANCOCK, 3029 E. Fourth st., Santa Ana.

BAKERY—

For sale—Bakery in suburban town. No competition; sales $100 per month. Store building, fixtures, good lot, bake shop, utensils, oven coal; $400; horse, wagon; price $1750, half cash, balance easy. This is an extraordinary opportunity for any baker to get a money-making bakery cheap; as owner wishes to retire. HENRY MAHER, 205 Union oil bldg. F6205.

AN EXCEPTIONAL OPPORTUNITY IS OPEN FOR A druggist with $5000 TO BECOME ASSOCIATED IN THE DRUG BUSINESS IN ONE OF THE FOREMOST CITIES OF CALIFORNIA. Applicant CAPABLE OF PURCHASING AND FULLY UNDERSTAND ALL DETAILS OF THE BUSINESS AND ABLE TO FULLY MANAGE SAME. ADDRESS A. L. HAYDEN, 2025 FRESNO ST., FRESNO, CAL.

YOUNG MAN; WOULD YOU LIKE TO STEP INTO the shoes of a well-situated professional man who desires to retire to his plantation? Cost, $4250 and a few weeks' time and learn the optical business; cash, $1000, balance out of profits; about thirteen hundred. Yearly profit about $1400; situated in tropics; climate superb; temperature 60 to 95; fine for wife and children; will bear investigate. See my friend, H. G. CUBBISON, 1607 Magnolia ave., Los Angeles. Write for evening appointment. Bring cash.

A GOOD TAILOR SHOP FOR SALE, BUSINESS DEmands my attention elsewhere; am doing from $60 to $80 cleaning and pressing each week, besides new work; am located in best location and have a 5-year lease at $14 a month; this is an old buy. Address G, box 818, TIMES BRANCH OFFICE.

FOR SALE—MANUFACTURING JEWELER'S SHOP, consisting of jeweler's and watchmaker's hand tools, work benches, rolls, motors, polishing outfit, etc., and everything necessary for the manufacture of jewelry; will sell cheap or trade for light auto. Address K, box 140, TIMES OFFICE.

WANTED—ACTIVE VICE-PRESIDENT BY SPLENDID local manufacturing concern. Factory covers six acres of ground. Will stand most thorough bank and commercial investigation. Investment $15,000; salary $800 monthly. Proposition is dignified and permanent position with substantial profits. Address H, box 431, TIMES BRANCH OFFICE.

FOR SALE—GARAGE, LATHE, DRILL PRESS, EMery stand, compressor, tools, etc. Storage pays rent. Partner wants to go East. Address K, box 227, TIMES OFFICE.

GROCERY, FINE LOCATION—

Rent $25, daily average sales $35 and over. Location near postoffice, and large library. Can double sales with little energy. Call for inventory and equipment. Best local and general trade. Price complete, $1200 to $1400. Owner says sell. See us Monday. J. T. GEORGE, 218 Mercantile place.

FOR LEASE—THIS A MONEY MAKER ON SMALL investment, good established boarding-house in a select neighborhood that will stand a thorough investigation. Must leave city on account of poor health. Furnished elegant and up-to-date in every respect. Linen, silver and dishes everything complete, must be seen to be appreciated. Call for satisfactory terms to right party. 2044 HALLDALE AVE., West Adams car, phone 73071.

FOR SALE—RESTAURANT, OWING TO DEATH in family, and subsequent arrangements, must have quick action; stock $6000. Come make proposition, see IRVING TURNER, 253 S. Los Angles st.

BUSINESS CARDS, $1 PER 1000. OTHER PRINTing in proportion. Call at F. A. HARRINGTON, Printer, 1234½ Spring st.

FOR SALE—FIRST-CLASS, UP-TO-DATE BAKERY, doing good business; will sell at a bargain if taken at once. Want to go north. 1605 W. PICO ST. Wilshire 1292.

FOR SALE — BEST PROPOSITION IN CLOSE-IN lodging house for cash or trade; 20 rooms only; high-class trade in exclusive neighborhood; excellent for man and wife; will stand right investigation. 1171 W. 7TH ST. CHASE, 902 Trust Bldg. Main 3626. F2705.

FOR SALE—BAKERY, DELICATESSEN GROCERY, apartment-house district; daily receipts, $30 to $40; owner agents. Owner, BROADWAY 2971.

FOR SALE—RESTAURANT AT VENICE, CHEAP IF taken at once; seats 40. 1310 TROLLEYWAY, Venice.

FOR SALE—GOOD PAYING JEWELRY STORE, nearby town; only $400 cash down, balance easy. Candy store and fixtures near Main street, $525; terms. DOHER REALTY CO., 814 Los Angeles Investment Bldg.

FOR SALE—ONE OF THE BEST BILLIARD-ROOM and bowling alley propositions in a prosperous California town. Cheap rent; good lease; and an excellent opportunity for a live man to make money. See Mr. HU, THE BRUNSWICK-BALKE-COLLENDER CO., 331 East 3rd st.

FOR SALE — TIRES AT WHOLESALE PRICES. Southwest part of city; fine, growing district. Owner obliged to go east immediately. Will make terms if necessary. Inquire A. L. DENNIS, Times office.

FOR EXCHANGE—$2000 STOCK OF SHOES, WILL trade for good city lots or equity in good bungalow. No inflated values. G. I. C., 511 Black Bldg., 4th and Hill.

Realty Liners.

BUSINESS CHANCES—
Of Many Kinds Unclassified.

E. T. GEORGE REALTY AND BROKERAGE CO., 218 Mercantile Place.

Clear Titles, Positively Guaranteed.

MEAT MARKET, BUST CORNICE, $60. Clear Titles.) 202½ S. BDWY. Rent $15. Sales average $60 and over daily. Present owner 7 years. Guaranteed clearing net $200 and over monthly. See us at once for particulars.

GROCERY, SOUTHWEST, LIGHT EXPENSES. Rent $25. Monthly sales $1050. Man and wife do all the work. Special price for quick sale.

MEAT MARKET, SOUTHWEST, CLOSE IN. This is a high-class market. Owner 8 years. Average daily sales $90 with big profits. Sure and safe buy. Price $2500, part cash and terms of real estate.

CASH GROCERY AND GENERAL MERCHANDISE, Hollywood way. Sales $6000 monthly. Present owners 11 years, retiring. This exceptional proposition only offered for few days. Has made the owners rich. Will you.

ANOTHER ONLY SMALLER, SOUTHWEST. Rent $20. 2 living-rooms. For soliciting, no delivery. Price $800.

NEW AND SECOND-HAND FURNITURE. Fine location. Average daily sales $60. Clear, salable stock. Actual invoice $3250. Price $2500. Owner says sell, get offer. Be quick.

GROCERY STORES, GROCERY STORES.

We are headquarters. Any price you want. City or country. Base or exchange.

E. T. GEORGE, 218 Mercantile Place.

FOR SALE—

BAKERY.

Best opening in Southern California for bakery is at CULVER CITY. Owner of one of the principal lots on Main st. will build a building to suit the tenant. This is an excellent opportunity for the right man. Must have $2000 cash. Call HARRY H. CULVER COMPANY, 2nd floor, Hollingsworth Bldg.

REDIPHONE — WE HAVE ON HAND A FEW OF these handy telephone attachments, which are being distributed in connection with coupon books valued at 75 cents each, the coupons of which redeemable in classified advertising in THE TIMES. Phone Main 8200 or Home 10201 and our representative will call and attach the "REDIPHONE," collecting at the same time for the coupons delivered. One "REDIPHONE" only will be delivered to each purchaser.

WANTED—I HAVE OPTION ON BEST ALFALFA land in Perris and Hemet Valley, plenty of water at 30-foot lift. I will put forty cows money in this, and need a man with $2500 to $5000 to join me in putting this on the market. $30,000 profits in the next six months. This is a rare opportunity, and if you mean business address G, box 874, TIMES BRANCH OFFICE.

WANTED—MAN WITH $2500 TO $5000 IN BUSIness clearing $10,000 year. Can make $20,000 with additional capital used at the present time. 1911 Hall right investigation. See your good business address G, box 871, TIMES BRANCH OFFICE.

WANTED—MAN AS PARTNER IN OLD ESTABlished business located in Los Angeles; $200 monthly each can be made. Previous experience not necessary. Business has always paid extra well. Wants to enlarge. Price $15000. Will take $1000 down, and balance can be paid for out of business. See Mr. BROWN, 706 Central Bldg., cor. 6th and Main sts.

NOW IS THE TIME TO GET A WELL-EQUIPPED restaurant, close to two depots and manufacturing district; good lease; rent $20; clears $150 month; owner must leave here year and half, wishes to retire; business more than I can attend to; will sell for $500. ROSE HANCOCK, 3029 E. Fourth st., Santa Ana.

BAKERY—

For sale—Bakery in suburban town. No competition; sales $100 per month. Store building, fixtures, good lot, bake shop, utensils, oven coal; $400; horse, wagon; price $1750, half cash, balance easy. This is an extraordinary opportunity for any baker to get a money-making bakery cheap; as owner wishes to retire. HENRY MAHER, 205 Union oil bldg. F6205.

AN EXCEPTIONAL OPPORTUNITY IS OPEN FOR A druggist with $5000 TO BECOME ASSOCIATED IN THE DRUG BUSINESS IN ONE OF THE FOREMOST CITIES OF CALIFORNIA. Applicant CAPABLE OF PURCHASING AND FULLY UNDERSTAND ALL DETAILS OF THE BUSINESS AND ABLE TO FULLY MANAGE SAME. ADDRESS A. L. HAYDEN, 2025 FRESNO ST., FRESNO, CAL.

YOUNG MAN; WOULD YOU LIKE TO STEP INTO the shoes of a well-situated professional man who desires to retire to his plantation? Cost, $4250 and a few weeks' time and learn the optical business; cash, $1000, balance out of profits; about thirteen hundred. Yearly profit about $1400; situated in tropics; climate superb; temperature 60 to 95; fine for wife and children; will bear investigate. See my friend, H. G. CUBBISON, 1607 Magnolia ave., Los Angeles. Write for evening appointment. Bring cash.

A GOOD TAILOR SHOP FOR SALE, BUSINESS DEmands my attention elsewhere; am doing from $60 to $80 cleaning and pressing each week, besides new work; am located in best location and have a 5-year lease at $14 a month; this is an old buy. Address G, box 818, TIMES BRANCH OFFICE.

FOR SALE—MANUFACTURING JEWELER'S SHOP, consisting of jeweler's and watchmaker's hand tools, work benches, rolls, motors, polishing outfit, etc., and everything necessary for the manufacture of jewelry; will sell cheap or trade for light auto. Address K, box 140, TIMES OFFICE.

WANTED—ACTIVE VICE-PRESIDENT BY SPLENDID local manufacturing concern. Factory covers six acres of ground. Will stand most thorough bank and commercial investigation. Investment $15,000; salary $800 monthly. Proposition is dignified and permanent position with substantial profits. Address H, box 431, TIMES BRANCH OFFICE.

FOR SALE—GARAGE, LATHE, DRILL PRESS, EMery stand, compressor, tools, etc. Storage pays rent. Partner wants to go East. Address K, box 227, TIMES OFFICE.

GROCERY, FINE LOCATION—

Rent $25, daily average sales $35 and over. Location near postoffice, and large library. Can double sales with little energy. Call for inventory and equipment. Best local and general trade. Price complete, $1200 to $1400. Owner says sell. See us Monday. J. T. GEORGE, 218 Mercantile place.

FOR LEASE—THIS A MONEY MAKER ON SMALL investment, good established boarding-house in a select neighborhood that will stand a thorough investigation. Must leave city on account of poor health. Furnished elegant and up-to-date in every respect. Linen, silver and dishes everything complete, must be seen to be appreciated. Call for satisfactory terms to right party. 2044 HALLDALE AVE., West Adams car, phone 73071.

FOR SALE—RESTAURANT, OWING TO DEATH in family, and subsequent arrangements, must have quick action; stock $6000. Come make proposition, see IRVING TURNER, 253 S. Los Angles st.

BUSINESS CARDS, $1 PER 1000. OTHER PRINTing in proportion. Call at F. A. HARRINGTON, Printer, 1234½ Spring st.

FOR SALE—FIRST-CLASS, UP-TO-DATE BAKERY, doing good business; will sell at a bargain if taken at once. Want to go north. 1605 W. PICO ST. Wilshire 1292.

FOR SALE — BEST PROPOSITION IN CLOSE-IN lodging house for cash or trade; 20 rooms only; high-class trade in exclusive neighborhood; excellent for man and wife; will stand right investigation. 1171 W. 7TH ST. CHASE, 902 Trust Bldg. Main 3626. F2705.

FOR SALE—BAKERY, DELICATESSEN GROCERY, apartment-house district; daily receipts, $30 to $40; owner agents. Owner, BROADWAY 2971.

FOR SALE—RESTAURANT AT VENICE, CHEAP IF taken at once; seats 40. 1310 TROLLEYWAY, Venice.

FOR SALE—GOOD PAYING JEWELRY STORE, nearby town; only $400 cash down, balance easy. Candy store and fixtures near Main street, $525; terms. DOHER REALTY CO., 814 Los Angeles Investment Bldg.

FOR SALE—ONE OF THE BEST BILLIARD-ROOM and bowling alley propositions in a prosperous California town. Cheap rent; good lease; and an excellent opportunity for a live man to make money. See Mr. HU, THE BRUNSWICK-BALKE-COLLENDER CO., 331 East 3rd st.

FOR SALE — TIRES AT WHOLESALE PRICES. Southwest part of city; fine, growing district. Owner obliged to go east immediately. Will make terms if necessary. Inquire A. L. DENNIS, Times office.

FOR EXCHANGE—$2000 STOCK OF SHOES, WILL trade for good city lots or equity in good bungalow. No inflated values. G. I. C., 511 Black Bldg., 4th and Hill.

BUSINESS CHANCES—
Of Many Kinds Unclassified.

FOR SALE—

Opportunity for the following lines in CULVER CITY, the livest new town in California, situated between here and Venice. Take Venice short Line cars and see for yourself.

Bakery
Barber
Butcher
Dentist
Laundry
Millinery
Tailor

HARRY H. CULVER CO.,
Second Floor Hollingsworth Bldg.

FOR SALE—

Dandy little hardware store, in the very best part of Los Angeles. Price $1800. Owner not able to run the place.

W. A. MORRISON,
2112 S. Grand ave.
Phone 22068. Los Angeles.

FOR SALE—BLACKSMITH SHOP, 3 YEARS' lease, good business, 2-fire forge, all kinds of tools, 5-room house, big place for chickens, $10 rent, 6 miles from Hesperian ave. car line. Take Salt Lake train, get off at Pico station, walk 1½ blocks north from the station. Price $800. Address OEO. HORVATH, Rivera, Cal. Phone 4071.

FOR EXCHANGE—

A dandy little hardware store, located in best part of Los Angeles. Price $1800. Owner not able to run store. Want bungalow, vacant lots or diamonds.

W. A. MORRISON,
2112 South Grand avenue.
Phone 22068. Los Angeles.

MANUFACTURING—

Started this business eight years ago with $500. All I had. The business today will inventory up-ward of $20,000. Am getting old, need assistance. Incoming party will have chance. My goods are standard, with years of reputation. Will deal with principals only. Address I, box 134, TIMES OFFICE.

FOR SALE—BAKERY, PARTY PAYING $700 CASH, or will invoice, can get possession of fully equipped bakery; long lease and reasonable rent. Owner must leave city. Place must be seen to be appreciated. 1618 SUNSET BLVD. Phone Wilshire 961.

WE CAN PUT YOU IN A PROFITABLE WHOLEsale sign manufacturing business; small investment, no competition. We have a machine that produces 500 signs per day. No one can compete with this. UNITY MFG. CO., Excluslve builders. Call up Mr. Thurman, 60 Lissner bldg.

WANTED—AN IDEA. WHO CAN THINK OF SOME simple thing to patent. Protect your ideas; they may bring you wealth. Write for Needed Inventions," and "How to Get Your Patent and Money." RANDOLPH & CO., Patent Attorneys, Washington, D. C.

WANTED—ADDITIONAL CAPITAL TO ENLARGE an established film-producing motion picture company. Rapid expansion possible. Will yield unlimited profits large. A rare opportunity. Partnership basis. Address L, box 288, TIMES OFFICE.

YOU CAN MAKE $900 PER MONTH ON AN INvestment with as of $3000. We have invested $12,000, need another man. A possibility of making $100,000 during 1915. This is a brand new, no speculation, no scheme, but perfectly honest, legitimate and respectable. Investigate immediately. Address G, box 821, TIMES BRANCH OFFICE.

WANTED—REPRESENTATIVE IN LOS ANGELES to handle Southern California agency for medium priced, high grade automobile line built by old established factory. An attractive proposition for man of business ability and small capital. See or address factory representative, 612 H. W. HELLMAN BLDG.

PHOTO GRAVHOUSES, COUNTRY.

I have 3 houses, exceptional good bargains to offer; trial given to make my weekly guarantee good; one house $1000, one house $1500, one house $200. This is not profit over all expenses per week. See my list of bargains from $1000 to $5000. Company and benches. BYAN, 101 San Fernando Bldg.

FOR SALE—FIRST-CLASS STOCK OF GENERAL merchandise, including hardware and meat market; reasonable rent; good location; one of the railroads, in growing town, thickly settled community; condition, fine; good business, good reasons for selling. Address Y. L., box 271, TIMES OFFICE.

DYER, CLEANER AND TAILOR—

Wanted at once, place. I will rent you a fine new store, in three-story hotel building, where above store is needed badly, densely population; large transient trade; must be reliable someone." EARL D. CLARK, owner, 201 Security Bldg.

FOR SALE—YOUR OPPORTUNITY TO PURCHASE established motor truck delivery and forwarding business that has no competition or opposition. Already clearing an income of $200 a month. Price $1500, terms. Address K, box 140, TIMES OFFICE. Interested in demands my attention. Address K, box 246, TIMES OFFICE.

DELICATESSEN AND GROCERY STORE FOR sale; well established trade in fine location, low rent, no delivery, all cash business. Will sell at a reasonable figure. Good chance to make money for the right party. Write or call on OWNER, 5529 College ave., Oakland, Cal.

FOR SALE—OR EXCHANGE—MOVING PICTURE show, doing fine business; clearing $600 and clearing $600 monthly. Terms or cash. Cheap rent, long lease. Reason, too many theaters. Call after 6 p.m., or write. 513 N. MAIN ST.

FOR EXCHANGE—CIGAR STORE, CENTRALLY located, doing fine business; suitable for man or woman; will exchange for lots. Phone—Phone—72322. NEWMAN & SEBASTIAN, Main 8210. 620 SAN FERNANDO BLDG.

YOU CAN SUPPLY ANY PART OF THE MONEY WE need to complete certain work; We offer "Your money back first," plus a share of the big profits we will make. Write in confidence. For details write EDWARD MENEVEE, Atlantic, Iowa.

WANTED — SECRETARY-TREASURER. INVESTment required, 1,000,000 tons rich ore in sight. Rail and water. Good reason for this property. Address K, box 136, TIMES OFFICE.

FOR SALE — OR EXCHANGE—GENERAL STORE, doing good business; will sell cheap for cash; action; stock $9000. Come make proposition, see IRVING TURNER, 253 S. Los Angles st.

BUSINESS CARDS, $1 PER 1000. OTHER PRINTing in proportion. Call at F. A. HARRINGTON, Printer, 1234½ Spring st.

FOR SALE—FIRST-CLASS, UP-TO-DATE BAKERY, doing good business; will sell at a bargain if taken at once. Want to go north. 1605 W. PICO ST. Wilshire 1292.

FOR SALE — BEST PROPOSITION IN CLOSE-IN lodging house for cash or trade; 20 rooms only; high-class trade in exclusive neighborhood; excellent for man and wife; will stand right investigation. 1171 W. 7TH ST. CHASE, 902 Trust Bldg. Main 3626. F2705.

FOR SALE—BAKERY, DELICATESSEN GROCERY, apartment-house district; daily receipts, $30 to $40; owner agents. Owner, BROADWAY 2971.

FOR SALE—RESTAURANT AT VENICE, CHEAP IF taken at once; seats 40. 1310 TROLLEYWAY, Venice.

FOR SALE—GOOD PAYING JEWELRY STORE, nearby town; only $400 cash down, balance easy. Candy store and fixtures near Main street, $525; terms. DOHER REALTY CO., 814 Los Angeles Investment Bldg.

FOR SALE—ONE OF THE BEST BILLIARD-ROOM and bowling alley propositions in a prosperous California town. Cheap rent; good lease; and an excellent opportunity for a live man to make money. See Mr. HU, THE BRUNSWICK-BALKE-COLLENDER CO., 331 East 3rd st.

FOR SALE — TIRES AT WHOLESALE PRICES. Southwest part of city; fine, growing district. Owner obliged to go east immediately. Will make terms if necessary. Inquire A. L. DENNIS, Times office.

FOR EXCHANGE—$2000 STOCK OF SHOES, WILL trade for good city lots or equity in good bungalow. No inflated values. G. I. C., 511 Black Bldg., 4th and Hill.

BUSINESS CHANCES—
Of Many Kinds Unclassified.

$1000 REQUIRED TO PURCHASE INTEREST IN highly-improved ranch. Annual income on this $1000 will exceed $9000. Your money legally safe every minute and can be withdrawn should you desire. If you have the money it certainly will pay you to investigate. Write for interview. The above statements can be proven to your entire satisfaction. Address H, box 415, TIMES BRANCH OFFICE.

CAN SHOW YOU INVESTMENT WHERE $2000 invested will increase in value to $8000 within six years and earn 6 per cent, per annum in the meantime. No possibility to lose. Perfectly legitimate. Write at once. Address H, box 405, TIMES BRANCH OFFICE.

ONE DOLLAR A YEAR SUBSCRIPTION WILL GIVE you reliable information regarding THE RIVIERA OF AMERICA; its healthy and salubrious climate, its superior possibilities for growing oranges, grapefruit, grapes and staple crops without irrigation, the cheapness of its lands, also its summer and winter resort RIVIERA BEACH on beautiful storm protected Buffins bay. Sample copy free. Address THE RIVIERA JOURNAL, RIVIERA, TEXAS.

FOR SALE—WILL SELL CONTROLLING INTEREST IN WELL-KNOWN MANUFACTURING BUSINESS MAKING EXTENSIVE LINE OF HARDWARE SPECIALTIES; BUSINESS ALREADY PROFITABLE AND CAPABLE OF DOUBLING IN NEXT YEAR. SURPLUS OVER DEBTS, $24,000; ON BASIS OF PART EXCHANGE. HIGH-GRADE MAN NEEDED. ADDRESS K, BOX 170, TIMES OFFICE.

WE HAVE AN ESTABLISHED GENERAL MAIL order and catalogue business and we need a man with at least $2000 to join us in building the mercantile business. If you want a chance to make money and can devote your whole time to it, come in and make this business as large as Montgomery-Ward and Sears-Roebuck have made theirs. Address G, box 294, TIMES OFFICE.

LIGHTING FIXTURE AND ELECTRICAL BUSINESS, well established; good high-class stock; splendid location, at low rent, $1200 takes it if taken at once. Will pay you to look into this. Owner in poor health. Address J, box 222, TIMES OFFICE.

TO LET—BUTCHER SHOP IN CONNECTION WITH grocery, established trade; splendid location for up-to-date butcher; low rent, including light, phone and delivery. NORMANDY TABLE SUPPLY CO., Tenth and Normandy. Take W. 11th st. car.

FOR SALE—LARGEST PICTURE HOUSE IN IMperial Valley; 750 seats, large stage, new brick building, in thriving town. Good lease and machines for sale. Address F. O. BOX 604, Imperial, Cal.

DRUG STORE FOR SALE—A SNAP, 90 CENTS ON the dollar for cash; cheap rent; 5-year lease if desired; good business, being done; established for 7 years; good reason for selling. For full particulars address G, box 215, TIMES OFFICE.

I HAVE PATENT PENDING ON AN ICE-MAKING machine, ready to put on market, for domestic use. I have no money. Would like to meet party to buy the whole patent rights or royalty. Address J, box 276, TIMES OFFICE.

PICTURE SHOW, ACCOUNT LEAVING CITY, offering best money making house, long lease, cheap rent, clearing about $100 weekly, trial given. Price $4000 cash. Call evenings at theater. 1629 CENTRAL AVE.

FOR SALE—RESTAURANT, FINELY FURNISHED; cost over $2500 to furnish, rent $100, good lease; or can move these elegant fixtures very cheap; any offer considered, located 1050 S. Olive st. TUCKER, Agent, 211½ W. Second st.

WANTED—A PARTY WHO CAN INVEST FROM three to five thousand dollars in established business, and take position caused by death. A good salary and safe as part payment, balance cash. OFFICE.

WANTED—PARTY TO JOIN ME TO INTRODUCE necessary household novelty. Have two patents and $1000 goods to start all clear. Honest man can have ½ interest for $1000. Strictest investigation solicited. Don't answer unless you mean business. Address K, box 295, TIMES OFFICE.

WE HAVE EXCEPTIONALLY GOOD BUYS IN GROceries, hardware, plumbing, tea, coffee and spice, restaurant, tailoring, garage and auto repair lines. It will pay you to look them over. 714 HIBERNIAN BLDG.

FOR SALE — OR EXCHANGE—FOUR (4) SHOE stores, $4000, $6000, $8500 and $10,000; every one money maker; sickness; must sell. See IRVING TURNER, 253 S. Los Angles st.

FOR SALE—MOVING-PICTURE MACHINE, EDIson outfit, complete, except optagraph head; additional lenses and just right for traveling lecturer. Will sell lenses separately. Also three reels carney and navy films. See DEAN, 428 San Fernando Bldg.

FOR SALE—AT SACRIFICE. NICE CORNER grocery, doing $100 cash business per day; reason for selling owner has other business; will invoice and take lot as part payment. Call at 2954 N. BROADWAY. Phone East 398.

FOR SALE—HALF INTEREST IN HARDWARE and plumbing business, doing $3000 a month. Must sell. Will invoice about $6500. Best location in city. Address K, box 140, TIMES OFFICE.

$1000—PICTURE THEATER, MAIN ST. THIS house is fully equipped; running; good business, 4-year lease, but owner must sell at once; has other business. See BYAN, 101 San Fernando Bldg.

FOR SALE—POOLROOM WITH SMALL HOTEL upstairs, in town about forty miles from Los Angeles; might accept part in trade, providing what you offer is clear. Address H, box 332, TIMES BRANCH OFFICE.

FOR SALE — MANUFACTURING RIGHTS OF Los Angeles county of established and easy selling necessity; sales about $20,000 first year; coming season should be more than double; party must give satisfactory references and have $7000 cash. Address G, box 556, TIMES BRANCH OFFICE.

WANTED—TO EXCHANGE MY $8000 EQUITY IN high-class orange grove for downtown confectionery; must be worth the money. Will assume Phone WILSHIRE 2241, OWNER.

LICENSED CURTISS AVIATOR ON FLYING BOAT and biplane having flying booking, wants a manager who will furnish machine. Big money in view. AVIATOR SHARPE, Hotel St. Mark, Los Angeles.

REPAIR SHOP AT BEACH, DOING GOOD BUSIness will sell cheap. Address P.O. BOX 92, VENICE, CAL.

TO LET—SPACE IN LIGHT CORNER ROOM, FINE location for meat market, delicatessen or soda fountain. Rent $8 per month for most any business. Inquire 800 W. 8TH ST.

PATENTS FOR SALE—ON ELECTRIC FLOOR SURfacer, also automatic signaling for electric railroads. Patentee, 475 HOPE ST., Providence, R. I.

WANTED—MAN WILL INVEST $1000 WITH SERvices with automobile transportation company; good salary; best security; references required; experience not necessary; no agents. Address G, box 497, TIMES BRANCH OFFICE.

MANUFACTURER WANTS STATE MANAGER TO establish office and manage his salesmen. Monthly salary and liberal commission. References required. $500 to $1000 necessary, you handle own money. SALES MANAGER, 575 Old Colony Bldg., Chicago.

WANTED—SUBSCRIPTION BOOKS NOW OPEN TO purchase stock in the BEN HUR RACING COAST-LINE new building at Ocean Park, office open at 2537 OCEAN FRONT, all day Sunday. At 710 Garland Bldg. during week.

PACKING AND CANNING BUSINESS, STARTING with the most brilliant future, requires more working capital; large returns. Address G, box 518, TIMES BRANCH OFFICE.

FOR SALE—A-1 GROCERY DOING A FINE BUSIness. No shelf-worn stock, will sell at invoice. It is worth your time to investigate. On Normandie avenue, close in. SOUTH 7877.

IF A GOOD, LEGITIMATE MANUFACTURING business won't make money what will? I offer a half-interest with good salary to a man who will help handle the proposition. Investment not to exceed $800. Address H, box 325, TIMES BRANCH OFFICE.

FOR SALE—DRUG STORE DOING GOOD BUSINESS only one in country town; full prices. Will sell invoice or $3500. Particulars for this and other opportunities, see MORIN DRUG-STORE EXCHANGE, room 206, 313 W. Third.

IF YOU HAVE $4000 CASH FOR A BUSINESS proposition, after being satisfied of its merits, I will absolutely secure you against loss and give an interest that should make you rich within a year; square deal; no likers. Address K, box 264, TIMES OFFICE.

FOR SALE—$30,000. HARDWARE BUSINESS. 1918 building. Established 25 years. Clerk in store wants an interest. $15,000 handles it. STEWART, 426-8 Mason Bldg.

MONEY IN GRAIN—$10 BUYS OPTIONS ON wheat; no further risk; opportunity for big profits. Write FINANCE BROKERAGE CO., Dept. 142 Finance Bldg., Kansas City, Mo.

YOUR 25-WORD ADVERTISEMENT PLACED IN 100 good monthly magazines one month $1.25. Three months $2.50. Write for list. F. L. MILLER, 1008 Bastable Block, Syracuse, N. Y.

CONFECTIONERY—

Soda fountain, cigars, stationery, etc. Right place, seeing and we must operate; about $500 capital needed. Call 1224 MARSH-STRONG BLDG.

FOR SALE—BARBER OUTFIT, ONE CHAIR, COMplete, $75; 2-chair outfit, $145; also have 6-chair for rent; good office games; large stock. Call today. 645½ S. MAIN.

FOR SALE—PLUMBING AND STOVE REPAIRING shop, some hardware established seven years; price $400. Call Monday, WEST 1592; 25740.

FOR SALE—OR EXCHANGE — AN OLD WELL-ESTABLISHED FEED AND FUEL BUSINESS DOING PRETTY GOOD BUSINESS. CALL AT 1018 N. MAIN, OR PHONE EAST 2094.

FOR SALE—OLD ESTABLISHED PLUMBING BUSIness, complete shop, machinery, tools and stock, $2000 cash; trade-in will sell 10 per cent less than inventory; will inventory between $2500 and $3000. PHONE A4295.

FOR SALE—GOOD STOCK, MAKING NICE PROFIT. $1000. It will please you. ROSS, 225 Story Bldg.

WANTED—MAN WITH $1500 AS PARTNER IN old established business. Can make $200 to $225 month each. No experience required, must take an active interest. Address G, box 833, TIMES BRANCH OFFICE.

FOR SALE—CLOTHING STOCK, ABOUT $8000, representing best makes. Will sell cheap, all or part, good opportunity for country merchant to stock up and make good money. Would give time on security. May consider trade. Call or write 901 EAST EIGHTH.

FOR SALE—CLEANING AND PRESSING SHOP, 550 S. Grand ave.; established 5 years; apartment-house district; rent $15, paid to the first; will sacrifice it for $85; reason for selling.

HAVE YOU $500 TO PUT INTO A MOVING PICture show, ready to open in first-class neighborhood in Los Angeles? Call or write MR. WILSON, 1305 Trenton way, Venice. Home Phone 4807.

FOR SALE—

Bakine and coffee house on E. 5th st. Will give big bargain if sold this week. Owner must leave city.

THE STEVENSONS, 609 South Hill st.

FOR SALE—GOOD PAYING JEWELRY STORE, nearby town; only $400 cash down, balance easy. Candy store and fixtures near Main street, $525; terms. DOHER REALTY CO., 814 Los Angeles Investment Bldg.

FOR SALE—ONE OF THE BEST BILLIARD-ROOM and bowling alley propositions in a prosperous California town. Cheap rent; good lease; and an excellent opportunity for a live man to make money. See Mr. HU, THE BRUNSWICK-BALKE-COLLENDER CO., 331 East 3rd st.

FOR SALE — TIRES AT WHOLESALE PRICES. Southwest part of city; fine, growing district. Owner obliged to go east immediately. Will make terms if necessary. Inquire A. L. DENNIS, Times office.

FOR EXCHANGE—$2000 STOCK OF SHOES, WILL trade for good city lots or equity in good bungalow. No inflated values. G. I. C., 511 Black Bldg., 4th and Hill.

BUSINESS CHANCES—
Of Many Kinds Unclassified.

WE HAVE A FIRST-CLASS WHOLESALE BUSIness doing about $75,000 per year. A big money-maker to exchange for land, improved or unimproved. Call AS838 or Main 6253. 508 GYRNE BLDG.

FOR SALE—OR EXCHANGE—CLOTHING AND FURnishing business, well located, making money; will sell or exchange. See IRVING TURNER, 253 S. Los Angeles st.

FOR SALE—INTEREST IN PROSPEROUS MANUfacturing business, paying 20 per cent. dividends, with office of secretary. BOSS, 225 Story Bldg.

WANTED — 12-PASSENGER STANLEY STEAMER. Liberal proposition to right party. Must be late model car. Address G, box 498, TIMES BRANCH OFFICE.

LAUNDRY ROUTE, HYGIENIC, BEST LOCATION IN city, all family trade, good horse and wagon. 1157 E. VERNON AVE.

$5000 GIVES HALF INTEREST IN EXCEPTIONally profitable business; no agents; active or silent interest. Address J, box 257, TIMES OFFICE.

$75 BUYS HALF INTEREST IN GOOD BUSINESS, monthly installments, good income, no work. Man or woman. Address Vj, box 90, TIMES OFFICE.

$2500, $500 CASH, BALANCE AS YOU SELL THE goods, puts you in possession of a nice office business which will net you $4000 per year; high-class man with references only need apply. WEST COAST SALES CO., 208 Bryson Bldg.

WANTED—MAN OF SOME BUSINESS ABILITY, who can assist me (about $1000 temporarily). Income $250 per month. (Not real estate.) References exchanged. Address K, box 243, TIMES OFFICE.

HAVE YOU $500 TO INVEST WITH SERVICES? This will give you permanent position paying $125 per month. Address K, box 300, TIMES BRANCH OFFICE.

A CARD BRINGS INTERESTING LITERATURE; tells how to establish profitable mail order or local business. Be your own boss. NEWOB SPECIALTY CO., P. O. box 116, Glendale, Cal.

JOIN ME IN LAND AND WATER DEVELOPMENT. Water-power proven. Sell southwest, quick returns. Bank references, $500 to $5000 each. No middlemen. Address K, box 241, TIMES OFFICE.

FOR SALE—OR EXCHANGE—$10,000 STOCK OF hardware and tinning, cheap rent, fine location. Want Southern California or eastern. What have you? Phone BOYLE 69.

TO LET—FINE LOCATION FOR MEAT MARKET in new addition within one mile. At Florencita Park. Take Watts car to Merrill avenue, one block east to 60th and Holmes avenue. TILDEN, 6061 S. 60

Realty Liners.

BUSINESS CHANCES—
Of Many Kinds Unclassified.

FOR SALE—HALF INTEREST IN THRIVING HARDware business; substantial proposition. 1026 Van Nuys Bldg.

FOR SALE—LAUNDRY ROUTE WITH HORSE AND wagon, doing good business; 6½ days work; good. Call Monday till 2 o'clock. wash days, evenings, after 5:30. BOYLE 2790.

A GOOD PAYING MEAT MARKET FOR SALE cheap. Address L, box 264, TIMES OFFICE.

FOR SALE—ICE CREAM WAGON, BRIDGEHAM-ton, cheap. 1281 EAST 25TH ST.

FOR SALE—OR EXCHANGE—OLD ESTABLISHED corner grocery and meat market; owner has a good business and will sell at right price. 1737 E. 4TH ST.

EXCELLENT BUSINESS FOR MAN AND WIFE OR two ladies. Address owner, 407 HABEL, Glendale.

FOR SALE—TAILOR BUSINESS AT SACRIFICE price; reason, ill health. Call forenoon or address 3, ANDERSON, Santa Monica, Cal.

$4000 — FAMILY PICTURE THEATER, FULLY equipped; no opposition; clearing $75 first week and getting better every week. 64 MAIN, 101 Pacific Bldg.

TELEPHONE "WANT ADS"—for insertion in the Sunday Times should be ordered before 6 o'clock Saturday evening. Main 8600.

FOR SALE—THE VAN REMARKING AGENCY OF the Los Angeles Times, Inquire J. R. SNYDER, care Times Office, Los Angeles.

FOR SALE—LEASE—WOODWORKING SHOP WITH power; doing business; rent, $15 a month. 2323 FT.

FOR SALE—A GOOD BUICK WITH STEADY WORK. A bargain. 716 S. HILL.

FOR SALE—BARBER SHOP, POOLROOM AND CIgar stand connected. 1218 WEST 7TH ST.

FOR SALE—FIRST-CLASS CLEANING AND PRESSing establishment. 1300 W. SEVENTH ST.

FOR QUICK ACTION, DROP ANSWERS TO Times "Liners" to insure their being in the hands of the buyers before 9 o'clock. The locations of the buyers are printed in the first column of the Times "Liner" section.

BUSINESS CHANCES—
Wanted and Miscellaneous.

WANT SUBSTANTIAL BUSINESS PROPOSITION IN exchange for $4000 equity in 5-room modern home in L. A. at junction of three car lines and one to 2 blocks from school; 2 blocks from Pacific Electric; 2 miles from Hollywood; will pay cash for difference. Address H, box 264, TIMES BRANCH OFFICE.

WANTED—STOCKS OF MERCHANDISE OF ANY amount for exchange; dry goods, restaurant fixtures, other goods. We also sell on commission, money advanced on consignments; we want clothing, dry goods and furniture. Bell 1, HUGHMAN, Assistant and Commission Broker, 112-116 Court st. Phone F4810, Main 8114.

WANTED—HAVE $2000 CASH TO PURCHASE paying business outside Los Angeles, or open way to buy in new location; would go to Arizona or New Mexico. Please advise particulars first letter. Business preferred; will consider anything sound and have no time for live-wire schemers. Address R, box 61, TIMES OFFICE.

WANTED—TO LEASE FURNISHED HOTEL WITH dining-room; must be cheap for cash. Address, specify, capable of running first-class place; would also consider unfurnished. Address V, box 8, TIMES BRANCH OFFICE.

WANTED CAPABLE EXPERIENCED YOUNG business man will invest $1000 and services in legitimate, profitable proposition that will stand thorough investigation; no objection to small salary. Address A, box 139, TIMES OFFICE.

WANTED — MAN WITH SEVERAL YEARS OF practical business training, has corner and will be right all the way through. State nature of work. Address R, box 62, TIMES OFFICE.

WANTED—RESTAURANT OR ROOMING-HOUSE to manage; can furnish good of both references. Call, $1800 cash, with lease, 1000 S. MAIN. MILLON, 252 Douglas Bldg. Main 7618; F2154.

WANTED—TO BUY RETAIL MILLINERY STORE in good location; must be cheap for cash. Address WALLACE, 2401 Pennsylvania ave.

WANTED — WILL PAY CASH FOR AN ESTABlished grocery; give full particulars and lowest cash price. Address J, box R, TIMES OFFICE.

WANTED—GOOD LOCATION TO START A FIRST-class bakery; can give best of references. State if town preferred. Address H, box 261, TIMES OFFICE.

FOR EXCHANGE—WANT GROCERY OR OTHER business to exchange for new 10-in. lot, 100x150, in Sawtelle district, $1,000 equity. 904 W. 42nd st. Vermont 2200.

WANTED—WHO CAN FIX $500 AND MY SERVice? Owners only; state kind of business. Address D, box 414, TIMES OFFICE.

I HAVE A GOOD AUTOMOBILE AND AM A FIRST-class salesman. What's your proposition? Address E, box 28, TIMES OFFICE.

HAVE SMALL CAPITAL AND CAPABLE SERVICES to invest in legitimate money showing good results. Not interested in real estate, automobiles, retailing or science. No attention unless details first letter. Address C, box 18, TIMES OFFICE.

HAVE $500 FOR INTEREST IN GOOD BUSINESS with services or would like to meet party wishing part or all of same in good line of business. Address S, box 242, TIMES BRANCH OFFICE.

GOT A GOOD BUSINESS FOR SALE?
We are the Know It All Results.
GLICK & HUMPHREYS, 714 Douglas Bldg. A4481.

WANTED—GOOD GROCERY BUSINESS TO $1000, client waiting. Clear corner lot, $2000, for merchandise. RAIRIGH, F8888.

WANTED—HARDWARE FOR GOOD CLEAR REAL estate. Value $1200 to $15,000. Address B, box 259, TIMES BRANCH OFFICE.

WANTED—HAVE LARGE LIST OF BUYERS WANTing business; locally and with us. Main 225 Stoll's 2d floor, Main 8000.

WANTED—GROCERY OR GENERAL MERCHANDISE. Will give fine Hollywood property and some cash. Address R, box 160, TIMES OFFICE.

WANTED—TO PURCHASE SMALL GROCERY store. Stock and fixtures not to exceed $800. Address S, box 249, TIMES OFFICE.

WANTED—GROCERY STORE IN EXCHANGE FOR new cottage; will give good trade. Write 1007 SOUTH LORENA ST.

WANTED—FOR EXCHANGE—GOOD LOS ANgeles, eastern or northern property; some cash for good grocery. PHONE 61478.

WANTED—

For quick action, drop answers to Times "Liners" in the mail, leaving boxes at down-town office buildings. The location of the buyer are printed in the first column of the Times "Liner" section.

MONEY TO LOAN—
Real Estate and Improvements.

MONEY TO LOAN ON APPROVED SECURITY. $15,000 at 7 per cent. Divide. West & southwest. $3000, 7 per cent. Improved on 90 per cent basis. $7000, 7 per cent, for 5 years, or will sell. $5000, 7 per cent, for semi-bust. or Suts. close in. $3500, 7 per cent. Improved. $2500, 7 per cent. Also have $1500, $2000, $1750, $1300, $1000. MR. LEVEY, with F. H. EVARTS, 302 Van Nuys Bldg. A4909, Main 4000.

7-PER-CENT. MONEY TO LOAN ON SMALL FIRST mortgages, real estate loans; securities must be first-class; no commissions charged; will pay cash for loans to clients. CHARLES H. STILLWELL, Stillwell Hotel. Phone 60207, Broadway 227.

WE LOAN MONEY TO HONEST, CAREFUL PEOple on some of the best residences in Los Angeles; also on business property by an indorser, collateral security or real estate mortgage. If you're right we want your business. FIRST BANKERS CO., 504 H. W. Hellman Bldg. A1810, Main 3962.

QUICK LOANS ON REAL ESTATE, FIRST AND second mortgages, trust deeds, contracts; no commission. Mortgages, trust deeds and contracts bought. NOURSE & COMPANY, 302-304-305 Douglas Bldg. Broadway corner 3rd and Spring. Phones—A3580, Bdwy. 1811.

TO LOAN—$1000 TO $4000 ON CITY RESIDENCE property; first mortgage, 8 per cent., 50 per cent. valuation.
ALBERT E. METCALF,
316 Grant Bldg. A1397.

TO LOAN—
NOW ON HAND.
$2000 to $12,000, 7 per cent., city improved, $50,000 or less on fairly close-in ranch property. Any amount, at 8 per cent., for central business improved, for construction.
F. A. PATTEE,
927 Story Bldg. Main 7040, F6743.

WE HAVE THE MONEY IN THIS BANK TO make building loans, if your lot is clear or nearly so. Select your lot anywhere. If you have half the cost of building, we can plan, finance and help your building, to your profit. Get a flat contract price. No extras. Come in and talk it over.
J. H. HOLLYWOOD,
628 Union Oil Bldg.

TO LOAN—
7 PER CENT. $500 to $2500.
Have just had $34,000 paid in and will place at once in sums of $500 to $2500 on good property. Owner desires immediate action on this.
W. MOYER, 316 Title Ins. Bldg. F6107. Main 1511.

MONEY TO LOAN—
$35,000 on improved ranches at 8 per cent.; $10000 to $50000 on residences, south and southwest, at less than 7 per cent.
BAKKERS BOND AND MORTGAGE COMPANY.
1011-1019 Washington Bldg. Main 174.
60835. F. A. Pierce, manager Mortgage Dept.

WE WILL LOAN 40 PER CENT. OF THE CONservative value of improved city real estate at 7 per cent. Prompt attention; inspection. We loan our own funds. Principals only. WINTERS INVESTMENT CO., 1108 I. N. Van Nuys Bldg. Phone F7382.

TO LOAN—$1700, 8 PER CENT., ON VACANT business lot; prefer owner. R. E. BASH, Main 8400; 60631.

MONEY—ANY AMOUNT—5 TO 8 PER CENT. CHARGE NO COMMISSION.
On real estate or building loans, improved or unimproved property; no delay. H. KAMINSKY, General Agent, Western Mutual Life Insurance Company, 201 American Bank Bldg., 2nd and Spring sts.

MONEY TO LOAN ON REAL ESTATE—
Loans closed promptly from our own funds. Building loans a specialty.
Terms to suit borrower. F7305.
HUMPHREVILLE BROS. CO., 124 W. 4th st.

MONEY TO LOAN—
Real Estate and Improvements.

FOR IMMEDIATE ACTION SUBMIT YOUR APPLIcations on business, semi-business or residential property. This is not a listing office therefore your applications will receive prompt attention.
J. VAN CANTFORD,
WARREN E. COOK & DON W. CARLTON,
A3709. 406-07 Story Bldg., Main 4222.

TO LOAN—
LIFE INSURANCE FUNDS
TO
SUMS REALTY CO., AGENTS.
On all classes
City and farm property
at very lowest rate.
Good applications desired
especially large loans.
Pass on security quickly.
SUMS REALTY CO., (INC.) AGTS.,
Edwin J. Sums, Jr., Pres.

OFFICES:
Trust & Sav. Bldg., Cor. 6th and Spring. Los Angeles, Cal.
Stock Exchange Bldg., Washington and Salle, Chicago, Ill.

$12,000—3 YEARS—7 PER CENT.
MONEY WILL BE AVAILABLE ON MAY 1ST. DESIRE IMPROVED CITY PROPERTY, STRICTLY RESIDENCE OR BUSINESS.
SEE F. R. CADWALADER,
CADWALADER BLDG.
827-8-9 UNION OIL BLDG.
F9073. BROADWAY 2552.

WE HAVE THE FOLLOWING LOANS TO MAKE on approved city real estate.
$10,000—Three years, 7 per cent.
$7500—Three years, 7 per cent.
$4000—Three years, 7 per cent.
$1800—Three years, 8 per cent.
$1000—Three years, 8 per cent.
THE BRIGGS COMPANY,
1018 L. A. INVESTMENT BUILDING,
EIGHTH AND BROADWAY.
60153. Main 537.

LOANS MADE—
ON
REAL ESTATE,
MORTGAGES, TRUST DEEDS, CONTRACTS.
Money on hand to give quick action
in buying mortgages and trust deeds.
FRIENDLY & FYBUSH,
925 I. N. Van Nuys Bldg. F8887.

QUICK, SHORT LOANS ON REAL ESTATE.
$50 to $1000, 1 to 12 months, first or second mortgages, contracts etc. Money same day. No commission. Loans offered lowest. Interest. Mortgages, trust deeds and contracts bought.
PACIFIC LOAN CO., 603 Title Insurance Bldg., Corner Fifth and Spring.
Main 2616. F8589.

TO LOAN—
On hand for immediate disposal.
$500 $ 10,000.
$1000 $20,000.
$6500 $100,000.
Will consider only Los Angeles security.
W. H. Allen & Son.
A2588. 216 Douglas Bldg.

SEVERAL THOUSAND DOLLARS
TO LOAN
ON CITY OR COUNTRY
IMPROVED OR UNIMPROVED
CONSIDERED
FROM
$200 TO $100,000.
MONARCH REALTY CO.,
LOAN DEPT.
623 S. SPRING ST. MAIN 3828.

MONEY TO LOAN—WE HAVE THE FOLLOWING sums available at once on good real estate security; $15,000, on business realty. Also the following on west or southwest or close-in income or country at 7 and 8 per cent.: $1200, $1500, $2500, $3000, $4000, $5000, $7500. Let us have your application at once for prompt action, we also have some money for second mortgage loans.
HOMEWOOD REALTY & INVESTMENT CO., 628 Van Nuys Bldg. F7858; Broadway 142.

MONEY TO LOAN ON REAL ESTATE.
Interest at 6, 7 and 8 per cent., and up.
Large and small city loans a specialty.
Southwest residence loans sought.
IMPROVED RANCH LOANS SOLICITED.
Call for appointment.
MATTHEWS & MATTHEWS,
The Leading Mortgage Brokers.
320 Douglas Bldg., corner Third and Spring sts.

I AM ANXIOUS TO LOAN THE FOLLOWING amounts this week: $1500, $2000, $2500, $3000, $10,000, $25,000; will buy good mortgages, city or country.
B. W. CROWE. Bdwy. 7706.
938 Security Bldg.

TO LOAN—ON RANCH SECURITY AT 7 AND 8 per cent., will loan in Antelope Valley, Kern, Tulare or Imperial Valley in sums of $1500, $2000, $3000, $4000, $5000, $6000, $7500, $8000, $9000, $10,000. Private money to loan on city property, sums to suit. Address P.O. BOX 981, Los Angeles.

MONEY TO LOAN ON FIRST MORTGAGES, 7 per cent, any amount.
J. N. GILLENE & CO.,
922 Story Bldg.

MONEY TO LEND ON REAL ESTATE—
ALBERT M. STEPHENS CO.,
620 Pacific Electric Bldg.

IF YOU OWN A LOT—
CLEAR, OR NEARLY SO,
We will make liberal building loan for cost of house, straight mortgage, or monthly payment. No commission if we do the building. We will build to suit on your own lot at lowest price. Our experience with you means your money and our guarantee relieves you of all responsibility. See us for plans.
NORTON BUILDING CO., 120 W. Third st., room 607.

MONEY TO LOAN—$150,000.
We have listed with us these trust funds to loan on good city properties at current rates in amounts up to $20,000.
Also some country money in similar amounts. Prompt delivery of funds on satisfactory securities.
H. R. TARRANT & CO.,
321 H. W. Hellman Bldg.
A4787. Main 5858.

MONEY TO LOAN—
From $2000 to $50,000.
My phone is Main 3114.
Room 409, BANKS 78.
1019 Hollingsworth Bldg.

MONEY TO LOAN—
Improved City Property
or for building, on easy terms of repayment.
STATE MUTUAL BUILDING AND LOAN ASSOCIATION, 222 S. Spring st.

WE MAKE BUILDING LOANS IF YOU HAVE a clear lot. Save money. Plans, specifications and money to fell east of building, including same in contract price. L. P. SYNDICATE, 620 L. A. Investment Bldg. F7916, Main 3012.

MONEY TO LOAN—
Real Estate and Improvements.

TO LOAN—
5½ PER CENT. MONEY.
WE DESIRE TO LOAN AT ONCE
EASTERN FUNDS
AT
LOW RATES
ON
CLOSE-IN PROPERTY.
WE LOAN CONTINUALLY
ON RESIDENCE
AT REASONABLE RATES.
WRIGHT-CALLENDER-ANDREWS CO.
SEE HENRY W. MELLEN, MGR. LOAN DEPT.
403 S. HILL. PHONES: 10745, MAIN 8040.

MONEY TO LOAN—
WE HAVE THE FOLLOWING AMOUNTS TO LOAN ON CITY PROPERTY:
$2,000 5 YEARS—7 PER CENT.
$4,000 5 YEARS—7 PER CENT.
$5,200 5 YEARS—7 PER CENT.
$5,500 5 YEARS—7 PER CENT.
$6,000 5 YEARS—7 PER CENT.
$10,000 3 YEARS—7 PER CENT.
$20,000 5 YEARS—7 PER CENT.
MR. TURNER OR MR. BAXTER,
SNOWBALL-SULLIVAN CO.
204 I. W. Hellman Bldg. Main 160.

MONEY TO LOAN—
Money to loan on city property, either vacant or improved, at current rates.
We do a mortgage business exclusively. We make a specialty of building loans.
HOUSTON, CORE & CO.,
First Mortgages
1008 Union Oil Bldg.
Los Angeles, Cal. Main 1726.

MONEY TO LOAN—
$2,000,000 at 6 per cent., business income, $500,000 at 6 per cent., on Broadway, 6 per cent. on other streets; business, $11,000 at 8 per cent., anywhere, residence, $4000 at 7 per cent., Hollywood, Wilshire or Westlake.
$15,000 for ranches, at 8 per cent. Will divide with agents.
517 MARSH-STRONG BLDG.
Bdwy. 6626.

WE LOAN MONEY—
Plenty of money on hand for improved city loans, $500 to $100,000. Owners make your wants known; immediate action.
G. S. STRAIN, MGR. LOAN DEPT.,
WEBER & BELL,
W. I. HOLLINGSWORTH & CO.,
SIXTH & HILL STS., 10777.
MAIN 6700.

TO LOAN—$1000 TO $8000 FOR 40 PER CENT. loans, west and southwest.
$2500 at 8. $1200 at 7
$4000 at 8. $1500 at 7
$15,000 at 7. $4500 at 8
$7500 at 7. $3500 at 8
$20,000 for improved ranch at 7 to 8 per cent.
$35,000 for improved ranch at 7 to 8 per cent.
$45,000 for Westlake and Wilshire section at 7.
A4376; Bdwy. 850. CHAS. T. INMAN. 333 Union Oil Bldg.

WE ARE IN POSITION TO PROCURE MONEY IN sums of from $200,000 to $1,000,000 for the construction of buildings on 99-year ground leases, on close-in business and industrial property. We can negotiate only with owners or banks, and brokers, with exclusive agency in writing. See Leon Loeb, with CASEBEER COMPANY,
"Nothing but Business Properties."
Third Floor Realty Board Bldg.
10939. 621-23-25 S. Spring st. Main 60.

TO LOAN—
BUILDING LOANS OUR SPECIALTY.
We loan on all kinds of
Building Loans.
Quick Action.
We buy MORTGAGES and DEEDS of TRUST.
We make all kinds of
REAL ESTATE LOANS.
SOUTHERN CALIFORNIA INVESTMENT CO., 416 Laughlin Bldg. A1046. Broadway 4175.

QUICK, SHORT LOANS ON REAL ESTATE—
$50 to $2500, first or second mortgages or contracts, made in a few hours. Money ready. Lowest rates. No charges or fees of any kind. Trust funds and correspondingly low rates. First and second mortgages bought. H. W. COBLENTZ, 514 Security Bldg., 610 S. Spring st. F2399, Main 2906.

TO LOAN—MONEY,
ANY AMOUNT,
ON CITY OR COUNTRY PROPERTY,
APPLY TO MR. KELLY, LOAN DEPT.,
ROBERT MARSH & CO.,
200 MARSH-STRONG BLDG.,
NINTH, SPRING AND MAIN STS.
HOME 10175. MAIN 5045.

HAVE $15,000 TO LOAN IN ONE SUM OR WILL divide; my party ready and anxious to loan this money. Will look at property at once.
A3862. F. C. CURRY,
Main 2105. 601 Consolidated Realty Bldg.

MONEY TO LOAN—
We have many kind of buildings where we can get the contract.
$100,000 to $500,000 waiting; downtown properties only. No commissions considered.
ROCHESTER BUILDING CO.,
517 Marsh-Strong Bldg. Bdwy. 6626.

MONEY TO LOAN—
WE HAVE PLENTY OF MONEY TO LOAN ON GOOD SECURITY, IN AMOUNTS FROM $2000 TO $20,000.
SEE MR. TURNER OR MR. BAXTER,
SNOWBALL-SULLIVAN CO.
204 I. W. HELLMAN BLDG. M. 160.
GOING TO BUILD?
WANT THE MONEY?
I have it if you have the lot. 7 per cent. Interest; no commission to pay. J. A. WEDDLE, 511 Washington Bldg. Broadway 7423; F4903.

TO LOAN—HAVE YOU AN INVESTMENT SITE from which you receive no income? If so, why not make it income property? If your lot is clear I can finish you the house for $2500 to $3000 and your property produces an income from 15 per cent. to 20 per cent. inside of five months. See R. W. KINSEY, 819 Trust & Savings Bldg., 6th and Spring sts. Both phones.

HERE YOU ARE FOR BUILDING LOANS; DO YOU want $2000 to $5000 to build a residence? Come right in.
Do you want a building loan, to be returned in monthly payments? This is the place to apply.
Do you want to buy, borrow, sell or trade anything? Then SEE US.
A. WACHOB, 835 Security Bldg. F4246, Main 1032.

THE JOHN M. C. MARBLE COMPANY,
Mortgages.
We want especially at this time loans in amounts from $1000 to $5000, real estate security only. We loan our own capital and charge no commission. Prompt action on application.
THE JOHN M. C. MARBLE COMPANY,
Room 4, H. W. Hellman Bldg.
A2897. Main 592.

BUILDING LOANS A SPECIALTY—
Why let your money idle?
H. L. CHILDS,
Bdwy. 5150. 908 Title Insurance Bldg.

WE HAVE THE FOLLOWING AMOUNTS AVAILable for immediate action on city property:
$500, $1000, $2500, $4000, $6000, $15,000, $20,000, $30,000, $35,000.
$75,000 TO LOAN AT 7 PER CENT. MUST BE high-class property, city or country. Principals preferred. J. FRED GALE, 712 H. W. Hellman Bldg. A4425.

MONEY—TO LOAN—
$250—5 per cent., improved property.
$300—6 per cent., improved property.
Will pay 2 per cent. commission on both loans.
M'CANN & LEECH,
828 Story Bldg., Bdwy. 225.
F3070.

WILL BUILD FOR YOU AND FURNISH MONEY up to $4000 if your lot is in a good location and worth at least $1500.
R. B. SUMNER,
Special commissions executed.
701 Van Nuys Bldg. H'way 7419.

WE DISCOUNT MORTGAGES AND TRUST DEEDS $500 to $5000 immediately available. No delay, no brokerage. Call or write.
CASTERA-CIVILLE CO.,
J. De Sallmard, Loan Dept.,
914 Int. Bank Bldg. F7566.

MONEY TO LOAN ON REAL ESTATE.
On lots, residences, apartments, stores, ranches, and for first mortgages.
Straight building loans a specialty.
Interest at 6, 7 and 8 per cent. and up.
Call at 310 DOUGLAS BLDG., or Main 782.

$500,000 TO LOAN—
Residence or business, city or country, at 5½, 6 and 7 per cent., according to location.
In amounts from $20,000 up.
FRANKLIN HARPER,
2176 Main or Main 944. 1102 Hollingsworth Bldg.

A LARGE AMOUNT OF MONEY TO LOAN FROM $2000 to $500,000 on approved real estate; banks won't loosen up; we will; we have the money and want to loan it. W. B. ELWELL CO., 700-702 Grant Bldg. A3503.

MONEY—TO LOAN—BY PRIVATE PARTY, ON good real estate, $1000 at 8 per cent. Give full particulars. Address G, box 417, TIMES BRANCH OFFICE.

TO LOAN — BUILDING LOANS, WE FURNISH money; I can finance entire cost of your flat, bungalow or apartments. Plans and specifications furnished.
THOS. W. HEBE,
4278 S. HOBART BLVD. VERMONT 3260.

AMOUNTS RANGING FROM $1500 TO $100,000 TO loan on good improved real estate located in Wilshire or Westlake districts. We also specialize on building loans. Macdermott & Slaughter, with GEO. W. JONES COMPANY, 417 Hibernian Bldg. A5751, Broadway 627.

LOANS ON REAL ESTATE FROM $1000 TO $20,000; we buy and sell first mortgages, trust deeds, quick action, our own funds. We buy commercial paper. JULIUS HARRIS, 1115 Trust and Savings Bldg. A1176.

TO LOAN—
$2500, $5000, $7500 and $10,000. Also large amounts. Will make building loans.
E. ROBINSON,
F2078. 631 Union Oil Bldg. Main 4794.

$4000 AT 7 PER CENT.; $2000 AT 8 PER CENT., first mortgage, property west of Main. No agents. Inquire JOHN VAN BRETON, 4046 Hollywood Blvd.

TO LOAN—$400 TO $10,000 AND $15,000 TO $62,500. City and ranches. S. J. CHAPPELL, 417 Lissner Bldg.

OH! YOU THAT WANT MONEY, COME UNTO ME with good first mortgage security. I will supply your wants quickly. City, country or building loans.
CHANDLER, 624 I. W. Hellman Bldg.

TO LOAN — 8 PER CENT SECOND MORTGAGE loans our specialty. SECOND MORTGAGE LOAN COMPANY, 203 Delta Bldg. 426 S. Spring.

TO LOAN—
$20000 to loan; I want good security rather than a high rate of interest, and prefer 5 small loans to one of the full amount. Address J, box 18, TIMES OFFICE.

TO LOAN — $100,000 AND UP FOR BUILDING loans at 6 per cent. Call 507-8 HIBERNIAN BLDG. F3374.

MONEY TO LOAN—
Real Estate and Improvements.

TO LOAN—
Private funds for several good loans.
R. B. SUMNER,
Special commissions executed.
A1843. 701 Van Nuys Bldg. H'way 7419.

TO LOAN—THE FOLLOWING AMOUNTS ON HAND to be loaned immediately: $2500, $3000, $3500, $4000, $5000, $6000, $7000, $10,000, $12,000, $15,000, $20,000, $40,000 at 7 per cent., 5 years, on city property preferred.
SEE MR. RUBEN, WITH
HILDESHEIM & SCHILLER,
625 Van Nuys Bldg. Main 5025.

HAVE $10,000 TO LOAN ON RANCH, 3 YEARS, 8 per cent.
L. L. WARNER,
F6270. 902 Trust & Savings Bldg. Bdwy. 3934.

WE HAVE THE FOLLOWING AMOUNTS AVAILable for immediate action on city property: $500, $1000, $2500, $4000, $5000, $15,000, $20,000, $30,000, $35,000. C. E. CRARY & SONS, 401 Title Ins. Bldg.

FREE!
Confidential advice. No charge for appraisement or drawing papers. Plenty of money at 7 per cent. for city, suburban or ranch loans. LOS ANGELES FINANCE CO., 705 Trust & Savings Bldg.

TO LOAN—$5000, 7 YEARS, 7 PER CENT., ON IMPROVED city or suburban property or choice ranches. Will divide to suit. Principals. Phone GOODMAN, F2344.

MONEY TO LOAN—
A private party wants to loan about $20,000 on city property at 7 per cent. from 3 to 5 years. Will divide to suit. Send description and amount wanted. Absolutely no agents. Address JH, box 391, TIMES BRANCH OFFICE.

MONEY SAYS "BE HAS" $1100, $1500, $2500, $12,000 to loan at 7 per cent. Have you collateral? Bring securities to match! Broadway 4118, 1106 STORY BLDG. A4114.

MONEY TO LOAN ON IMPROVED CITY PROPerty, at 7 per cent., or if you have clear lot will make you a building loan on easy terms. Main 1652. L. W. LEIGHTON, 635 Security Bldg. F4246.

TO LOAN — $4500 BUILDING LOAN ON GOOD flat or stores and flats, 7 per cent. Address H, box 425, TIMES BRANCH OFFICE.

TO LOAN—$10,000 PRIVATE MONEY ON CITY improved property. Will loan as whole or divide. Give full particulars. Address G, box 679, TIMES BRANCH OFFICE.

MONEY AT 5½ AND 6 IN LARGE AMOUNTS for downtown property. 232 UNION OIL BLDG. 12420.

TO LOAN—$5000, 7 PER CENT., ON GOOD CITY property. Address G, box 581, TIMES BRANCH OFFICE.

TO LOAN—$300,000 CITY OR COUNTRY.
H. R. TARRANT & CO.,
531 H. W. Hellman Bldg. A4787, Main 5858.

FARNSWORTH BROS. MAKE LOANS ON REAL estate, buildings loans a specialty. 1026 VAN NUYS BLDG. F1200, Main 4000.

MONEY TO LOAN—IN SUMS OF $1000 AND UP. Beach section. M. E. HANLEN, 525 Story Bldg. F2705.

PLENTY READY PRIVATE MONEY, CITY, COUNtry, papers free. 14542. FILLEY, 334 Title Insurance Bldg.

WANTED—TO BUY MORTGAGES OR TRUST deeds. Have cash and small amount good manufacturing stock. Address G, box 420, TIMES BRANCH OFFICE.

MONEY TO LOAN, AT REASONABLE RATES ON first mortgages. City vacant or improved.
See MR. KISER,
Main 8188. 1017 Van Nuys Bldg. 14870.

MONEY LOANED — CONTRACTS AND MORTgages bought. A. McCALL, 314 Bullard Block.

MONEY TO LOAN—$800, $1000 AND $1500. F. HALLINGER, South 2276 and 25338.

MONEY TO LOAN — $2000. GOOD SECURITY. PHONE MAIN 2672.

HAVE $3500 TO LOAN ON GOOD SECURITY. CALL WILSHIRE 4304.

MONEY TO LOAN—
Salaries and Chattels.

LOANS—H-E-A-D-Q-U-A-R-T-E-R-S—
By straightforward, simple business methods and low rates we are daily demonstrating to our many customers that this is the place to every borrower to get the amount they need—$10 and upwards, to be repaid weekly or monthly. No publicity. Get all your bills together. Confidential loans to ladies. Call, write or phone Main 6946.
PARK LOAN COMPANY,
Rooms 307-308 Broadway Central Bldg.
424 S. BROADWAY. Third Floor.

BRITISH-AMERICAN LOAN CO.
702 Security Bank Bldg.
Makes private personal loans to men and women on notes not accessible at banks. Borrowers of us have the positive assurance that when they go for money they will be accorded all the consideration, all the courtesies, all the advice that they as clients could desire.
CALL AT 702 SECURITY BLDG., 5TH ST. ENTRANCE. For details phone Broadway 6118 or (63340).
BRITISH-AMERICAN LOAN CO.

LOANS—LOANS.
BEST RATE AND EASIEST TERMS.
FIDELITY LOAN CO.,
529 Mason Bldg.
228 W. Fourth, corner Fourth and Bdwy.
Phones—Home F4521, Bdwy. 5171.

IF YOU WANT A RELIABLE PLACE TO BORROW money in small amounts you will make no mistake by coming to us. Easy terms of monthly payments. Let us tell you more about it at our office.
CENTRAL LOAN COMPANY,
809 Security Bldg. 310 South Spring st.
Phone—Home F3512, Main 4618.

PRIVATE LOANS PRIVATE.
QUICKLY MADE, IF YOU ARE KEEPING HOUSE OR OWN CAR.
GERMAN-AMERICAN LOAN CO.,
ROOMS 701-702, DELTA BLDG.
MAIN 6257. 426 S. SPRING ST. F2158.

PRIVATE MONEY LOANED, 2 PER CENT. MONTH, on furniture, automobiles, pianos. Address F, box 548, TIMES BRANCH OFFICE.

MONEY LOANED AT 2 PER CENT. MONTHLY ON diamonds, jewelry and other personal property. Private rooms. PROVIDENT PLEDGE CORPORATION, 312 Union Oil Bldg. No chattels.

DIAMOND LOANS, 1 to 2 PER CENT. RUSEL, 1060-207 Stimson Bldg. Fifth and Spring. Established 12 years. Bank references. Diamonds kept bank vault. WE BUY DIAMONDS ALSO.

PRIVATE FUNDS ON FURNITURE, AUTOMOBILES, pianos; no 2 per cents; reasonable rates. Call or address R, box 412, TIMES BRANCH OFFICE.

WANTED — TO LOAN, ON HOUSEHOLD FURniture or other security $12,000, in amounts of $100 to $900, at 2 per cent. month. Address G, box 464, TIMES BRANCH OFFICE.

SALARIED MEN AND WOMEN ACCOMMODATED without delay or publicity. SOUTHERN CREDIT CO., 411 O. T. Johnson Bldg.

SMALL LOANS ON CHATTELS. TRANSACTIONS treated confidentially. Address L, box 128, TIMES OFFICE.

LOANS ON DIAMONDS. CONFIDENTIAL. BANK references. FRITCH-LAUGHLIN, 710 Grant Bldg., Fourth and Broadway.

MONEY WANTED—
Real Estate and Collaterals.

WANTED—LOAN, $3500, AT 8, ON SUBDIVISION acreage, worth $20,000, 20 acres all level, 1400 feet ocean front.
State improved highway and Santa Fe R. R. through.
CHAS. T. INMAN,
A4378, Bdwy. 555. 333 Union Oil Bldg.

WANTED—MONEY, $4000, 7 YEARS, 7% PER cent., on close-in improved business property valued at $10,000. An A-1 loan.
F6127. R. W. KINSEY, Bdwy. 898.
819 Trust & Savings Bldg., 6th and Spring.

WANTED—$100,000 AT 6 PER CENT., CENTRAL BUSINESS PROPERTY. LOAN IS 45 PER CENT. ON BANK APPRAISAL OF $220,000.
BURGES & CO.,
MAIN 2857. 625 I. W. HELLMAN BLDG. F1715.

WANTED—$1750 AT 8; FINE LOT, 85x240, WITH double frontage on Hampshire and Rose. Purchase: value $4250.
M. SIMPSON,
Bdwy. 1200. 609 Security Bldg. F8142.

WANTED—LOAN OF $200,000 FOR 2 YEARS AT 6 per cent. on San Francisco business property paying 10 per cent. on value of $750,000. Will pay commission of 2½ per cent. for money. Don't reply unless posting of handling. Address G, box 549, TIMES BRANCH OFFICE.

WANTED—$100,000 WANTED—$40,000 NOW; $60,000 in fall, or all now, for use in country tributary to Los Angeles county. Address "PRINCIPAL," 317 American Bank Bldg., Second and Spring sts., Los Angeles, for full particulars.

WANTED—$1000 FOR SHORT TIME AND WILL bat good part to pay 12 per cent. and secured by my note, and good mortgage; will pay 2 per cent. month to principal; no agents need answer, and will absolutely guarantee the loan. Address J, box 395, TIMES BRANCH OFFICE.

WANTED — MONEY, $1000, SECOND, TO $3000, first mortgage, on property worth $3000; pay 12 per cent. interest, and 2 per cent. commission. Address G, box 585, TIMES BRANCH OFFICE.

FOR SALE—GILT-EDGE CHATTEL MORTGAGE drawing 2 per cent. a month. $2000; will guarantee. 64182, 812 Hibernian Bldg. F4161. Main 2481.

WANTED—LOAN, $800 AT 2 PER CENT., PER month on furnishings, new apartment-house, worth $20000. Insurance $20000. Will assign lease and insurance. 333 UNION OIL BLDG.

WANTED—$45,000 AT 6 PER CENT. ON A CHOICE property, value of this property, $115,000. Will deal with principals only. See E. CLARKE COMER CO., 1708 Cahuenga ave., Hollywood.

WANTED—$1500 AT 8.
High-class lot, 50x150, on paved street, Highland Park; value $3250. F. M. SIMPSON, 609 Security Bldg. F3142. Broadway 1200.

WANTED—$7000 ON CLEAR 23 ACRES, WORTH $30,000; 12 miles from Los Angeles. Agents need answer. Address H, box 457, TIMES BRANCH OFFICE.

WANTED, TO SELL REAL ESTATE CONTRACT, $1430, payable $20 monthly and interest. Will take $1200. Property near. OWNER, 3939 Ingraham st. Phone 56181.

WANTED—MONEY ON FIRST MORTGAGE, $1250, 3 years 8 per cent. I am selling 5-room bungalow on lot 40x155, on 75th st., near Main; $650 of money can remain in escrow for 35 days after completion, pay bonus of 2¼ per cent. Address C, box 282, TIMES OFFICE.

WANTED—$300, SIX MONTHS, TWO PER CENT. month. Household furniture. Private home; worth $1800. Moral risk is very best. Address H, box 871, TIMES BRANCH OFFICE.

WANTED — PRIVATE PARTY WANTS $8000, 5 years, at 8 per cent., on good security. Will pay 2 per cent. commission. Address 207 EAST 40TH ST.

WANTED—$6000, 3 YEARS AT 7 PER CENT. ON beautiful large house, fine neighborhood. Principals only. SIPPEL, 724 American National Bank Bldg. A2131, Main 2134.

WANTED—FOR SALE—$10,000, MTGE. DRAWING 10 per cent., int. running about one year, on 40 acres rosey lemons, address G, box 891, TIMES BRANCH OFFICE.

MONEY WANTED—
Real Estate and Collaterals.

WANTED—MONEY—

$1300—3 years, 8 per cent., on large lot, at 53rd and Mesa drive. Value $3000.

$1000—3 years, 7 per cent., on new 5-room bungalow, Sunset blvd. way. Value $3500.

$1700—3 years, 8 per cent., on new 6-room bungalow, on Hubbard Asset, near Sunset blvd. Value $4000.

$2500—3 years, 7 per cent. on elegant new 2-story, 7-room house, modern, Sunset blvd., near Harvard. Value $8000.

$3200—3 years, 7 per cent. on elegant new 2-story, 10-room, 4-flat building, 33rd and San Pedro. Value $8000.

$5500—3 years, 7 per cent., on fine court of six 5-room bungalows. North Grifm avenue. Value $15,000.

$35,000—2 years,

MONEY WANTED—
Real Estate and Collaterals.

WANTED—MONEY.

$1000—2 years, 7 per cent, corner Central ave.
$1250—3 years, 7; Summit Drive, new bungalow.
$2000—3 years, 7; bungalow, corner lot, Bright-ton ave. Value $4500.
$1850—Sell; 9 1/2 Glendale. Value $2800. Will give third loan.
$2000—3 years, 7; 6 rooms, corner lot, South Figueroa. Value $4500.
$5000—2 years, 7; first st., walking distance, at Orange. Value $12,000.
$6000—3 years, 7; Sonora Drive, between 6th and 7th. 10 rooms. Value $14,000.
H. J. RUDDELL,
LOAN DEPARTMENT,
CALIFORNIA REALTY CORPORATION,
G. E. Parish, president.
603 South Hill st.

Home 60296. Main 2868.

WANTED—MONEY— VALUE.
$1000, 8 5-room house, modern..... $2500
$1700, 7; 6-room house, new..... $2800
$4000, 7; 4 4-room flats, new..... $10,000
$6000, 7; 9 5-room flats on Union..... $14,000
$7000, 7; 5-room flats; one loan..... $18,000
$8000, 7; business corner Los Angeles st. $15,000
$7000, 7; concrete bldg., stores and flats. $20,000
$7000, 6; 20 acres well improved, Downey. $20,000
$10,000, 7; bungalow court, Pasadena..... $40,000
$24,000, 6; Washington blvd., 66 acres..... $115,000
$50,000, 7; Figueroa near 10th, new brick.. $70,000

SEE MR. RUBEN WITH
HILDEBRANDT & SCHILLER,
625 Van Nuys bldg. Main 8020.

WANTED—FIRST MORTGAGE LOANS. VALUE.
$11,000—7 years, high-class modern apts. $25,000
$11,000—7, San Julian nr. 9th, 40x140 imp. $25,000
$6000—7, Burlington pl. 52d, 8-room house. $10,000
$2500—7, Hoover st., 50x150 ft. $7,000
$4000—7, Grand av. 80th, im., lots 100x150. $18,000
$4000—7, Vermont, 111th, corner, 2 houses. $11,000
$4000—7, Gramat blvd., close in, im., 72x141. $10,000
$3000—7, W. 32nd nr. Moneta, income flats. $8,000
$2000—7, Hobart nr. Melrose, 50x150. $5,000
$1000—7, Santee nr. Wash'n., imp., 50x148. $10,000
$1000—7, Hallidie nr. 41st, mar., 8 rooms. $15,000
$1000—7, Temple & Kensington, finely located. $10,000
$1000—7, Hancock, 6-r. modern bungalow. $3500
$1000—7, 38th, 2 bungalows, lot 50x150. $3000
$1000—7, Kenmore ave., choice lot. $1000
$1000—7, Kenmore ave., choice lot. $1000
$4000—6, W. 37th nr. Vermont, imp., 45x140. $1800

A4069, Main 4069.

WANTED—$300, 3 YEARS, 8 PER CENT.—ON a home and lot on 56th st., near Compton ave., value at $2000.
$2500—3 years, 7 per cent., on corner lot and 4 houses rented for $60 per month, near W. 39th st. and Western avenue, value at $5600.
$4000—3 years, 7 per cent., on fine house and large lot, near 22nd st. and Berkeley Square, valued at $10,000.
$15,000—3 years, 8 per cent., on large cement apartment on choice street, Ocean Park, valued at $45,000.
LOCKHART & SON, 731 H. W. Hellman Bldg. Main 4836. A2776.

WANTED—MONEY.
$1000, 1 per cent., 2 years, improved, $2850.
$6000, 1 per cent., 3 years, improved, $7500.
$4000, 1 per cent., 3 years, improved, $6000.
$7000, 1 per cent., 3 years, improved, $9,000.
$7000, 8 per cent., 3 years, Redlands grove. $20,000.
$12,000, 8 per cent., 3 years, Fullerton grove. $30,000.
$2000, 8 per cent., 3 years, Redlands grove. $5,000.
EDWARDS & WILDEY CO., 315 Black Bldg. 10767, Main 3207.

WANTED—MONEY.
Loan $6500, 5 years, 7 per cent., value. Frame apartment. West First. Lot 55x220. Value property, $17,500. New tunnel will increase.

$2500—3 years, 7 per cent., 2-story flat near West First. Value $10,000. Values increasing. C. WESLEY ROBERTS CO., 503 Citizens National Bank Bldg. Main 2043; 60654.

WANTED—$1200, 3 PER CENT., 5-ROOM BUNGALOW. Value $2800.
$1800—3 per cent., 6-room bungalow. Value $3600.
$2200—7 py cent., 60-ft. frontage Western ave., near 6th st. Value $5000.
$7000—7 per cent. improved property near 8th and Whittier. Value $15,000.
18960. C. E. CRABT & SONS, 401 Title Ins. Bldg.

WANTED—PARTNER,
$12,000, 8 years, 7 per cent., 40 ft. RETAIL BUSINESS LOT, WITH GOOD BRICK STORE; PROPERTY WORTH $20,000.
$5000 TO 3 YEARS, 7 PER CENT., 125 FT. BUSINESS FRONTAGE, WITH GOOD BRICK STORE; PROPERTY WORTH $12,000.
HAMMOND REALTY & INVESTMENT CO.,
Hamilton Van Nuys Hotel.

WANTED—$1200 FOR 3 YEARS, 7 PER CENT. 125 FT. ON WEST MARKET, TWO CORNER LOTS.
$1 per cent. on San Fernando Valley loans.
$1 per cent. on Pasadena loans.
$1 per cent. on Glendale loans.
$1 per cent. on Hollywood loans.
$1 per cent. on Los Angeles loans.
J. A. BOWAN & COMPANY,
708 SPEYER BUILDING.
Main 7008. 10444.

WANTED—$2000, 3 years, 7 per cent., 60-ft. frontage Western ave., near 6th st. Value $5000.
$7000—7 per cent. improved property near 8th and Whittier. Value $15,000.
18960. C. E. CRABT & SONS, 401 Title Ins. Bldg.

WANTED—PARTNER,
$12,000, 8 years, 7 per cent., 40 ft. RETAIL BUSINESS LOT, WITH GOOD BRICK STORE; PROPERTY WORTH $20,000.
$5000 TO 3 YEARS, 7 PER CENT., 125 FT. BUSINESS FRONTAGE, WITH GOOD BRICK STORE; PROPERTY WORTH $12,000.
HAMMOND REALTY & INVESTMENT CO.,
Hamilton Van Nuys Hotel.

WANTED—$1200 FOR 3 YEARS, 7 PER CENT. 125 FT. ON WEST MARKET, TWO CORNER LOTS.
$1 per cent. on San Fernando Valley loans.
$1 per cent. on Pasadena loans.
$1 per cent. on Glendale loans.
$1 per cent. on Hollywood loans.
$1 per cent. on Los Angeles loans.
J. A. BOWAN & COMPANY,
708 SPEYER BUILDING.
Main 7008. 10444.

WANTED—$10,000, 5 or 10 years, 6 per cent., or will sell 5 per cent. bonds. Address owner, box 1, Station A, Los Angeles.

WANTED—$2000, 3 years, 7 per cent., 60-ft. frontage Western ave., near 6th st. Value $5000.
$7000—7 per cent. improved property near 8th and Whittier. Value $15,000.
18960. C. E. CRABT & SONS, 401 Title Ins. Bldg.

WANTED—PARTNER,
$12,000, 8 years, 7 per cent., 40 ft. RETAIL BUSINESS LOT, WITH GOOD BRICK STORE; PROPERTY WORTH $20,000.
$5000 TO 3 YEARS, 7 PER CENT., 125 FT. BUSINESS FRONTAGE, WITH GOOD BRICK STORE; PROPERTY WORTH $12,000.
HAMMOND REALTY & INVESTMENT CO.,
Hamilton Van Nuys Hotel.

WANTED—$1200 FOR 3 YEARS, 7 PER CENT. 125 FT. ON WEST MARKET, TWO CORNER LOTS.
$1 per cent. on San Fernando Valley loans.
$1 per cent. on Pasadena loans.
$1 per cent. on Glendale loans.
$1 per cent. on Hollywood loans.
$1 per cent. on Los Angeles loans.
J. A. BOWAN & COMPANY,
708 SPEYER BUILDING.
Main 7008. 10444.

Realty Liners.

MONEY WANTED—
Real Estate and Collaterals.

TO the clerks who want the following three-

LOTS.

Lot 50x130 east front on New Hampshire street. Adjoining property $150 per front foot.

Lot 50x130 east front on New Hampshire street. Adjoining property $100 per front foot. $5000 wanted on this and other fine close-in

10-foot Western avenue business lot on 3rd street. Price $7500.

Lot 50x135, near the corner of Melrose avenue and Western. Price $3000; $1000 cash, balance to suit.

Lot 50x135 residence property, near the corner of Melrose avenue and Western. Price $3000; $1000 cash, balance to suit.

Lot 50x135 on Gramercy Place, near Pico. Price $1500.

Lot 50x135 on Gramercy Place, near Wilshire corner, near

HOUSES AND LOTS.

Lot 7-room one story and a half house, with 2 fireplaces, stone, near Western. Price $4500.

Lot 5-room bungalow; lot 50.4x116, with 2 fireplaces, in district of Western, near corner of Washington. Price $4000.

Lot 5-room California house, lot 50x117, with fireplace, near Melrose. Value $4500.

Lot 10-room residence, corner lot 50x150, with 3 fireplaces; 3 bath rooms; 3 toilets; hardwood floors throughout; in fine condition. Price $12,500.

Lot 7-room residence, lot 75x150, on Wilshire. Price $6000.

THE BIXBY COMPANY,
324 I. W. HELLMAN BUILDING.
BROADWAY AT EIGHTH. Main 557.

FIRST MORTGAGES.
$1,000 COUNTY property, value $2,000.
$3,000 CITY property, value $5,000.
$3,000 CITY property, value $5,000.
$10,000 COUNTY property, value $20,000.
$4,000 CITY property, value $8,000.
$3,000 CITY property, value $6,000.
$4,000 CITY property, value $8

Realty Liners.

FOR SALE—Miscellaneous.

FOR SALE—TWO STANDARD POOL TABLES, FAT-ima runways, complete equipments. Must sell as want room for additional barber chairs installed. No reasonable offer refused. Great bargain for quick buyer. Address C.G., box 96, TIMES OFFICE.

FOR SALE—CHEAP IF TAKEN AT ONCE, 7-INCH O. D. well casing. Also 12½ and 10-inch, as good as new. Need money. Good for sand and gravel purposes. M. WHITE, Main 6049. 942 N. Grand Ciaire.

FOR SALE—21-JEWEL HAMILTON WATCH, 10 size, double roller, with chain, new, cost me $45. Will take $25 cash; also a hammerly-engraved Remington automatic shotgun and 30-caliber rifle, automatic, engraved. Address G, box 445, TIMES BRANCH OFFICE.

FOR SALE—CLOSING OUT THE LAST OF OUR stock. We have 30 Firsteen Coolerss that retail from $14.50 to $17.50 each. Monday, Tuesday and Wednesday and as long as they last, they go for $8, $8.50 and $9 each. Come and see our prices. Phone Main 4234; Home 31121. GEO. H. LEE CO., 1413 and Alameda.

FOR SALE—LADY'S BEAUTIFUL NEW $25 COLlins hat; take $5; must leave town; cheap; call this condition, 50; good black boardcloth skirt; black broadcloth riding skirt, and elaborate white lingerie gown. Will sacrifice all for $25, or separate. 401½ W. 43RD ST.

FOR SALE—ONE HAY PRESS, ONE McCORMICK header, and dump wagon; one two-seated surrey almost new. Will sell or trade. ED HALL, 1423 Fifth st., Santa Monica. Cal. Phone Sunset.

FOR SALE—CHEAP; PRACTICALLY NEW HARDwood extension table, and four chairs to match; also one combination table and one 6-piece parlor suite. CALL Monday, at Address 806 EIGHTH ST.

FOR SALE—HOWARD PIANO BENCH AND MUSIC, music, cost $100.94; two grand Jap set screens, $100.75; six-foot mission clock, $37.50; 3 Indian rugs, $100.25; will take reasonable cash offer for all or sell separate. Call 921 LINCOLN AVE., or Pigueroa street, between 8th and 9th Sts.

FOR SALE—5000-GALLON GALVANIZED TANK, A1 condition; pump, windmill, complete outfit, ready to work. Have no further use for them. Will take $50 as offer. Address K, box 97, TIMES OFFICE.

FOR SALE—OFFICE OUTFITS, SAFES, FLOOR AND wall cases, flat cases, complete collection outfit, must sell; 1 Royal heater, cash registers, large refrigerator, folding chairs, large ranges, large mattresses; all cheap for cash. 45 E. 1st. SUSMAN-MAN. 113-119 Court st. P4810, Main 3114.

FOR SALE—

CLASSIFIED REAL ESTATE ADVERTISEMENTS in the Sunday Times are received before 8 p.m. Saturdays. Classified "Want Ads," etc., will be accepted until 11 p.m. Saturdays.

FOR SALE—MANICURE TABLES, CHAIRS, TOOLS and supplies; also vibrator and hair dryer; special prices for balance of this month. Inquire 130 N. MAIN.

FOR SALE—BARGAIN FOR YOU. HIGH-CLASS typewriter; make E. J. Hartman, New York; special cut. Eclipse Special, 13 oz.; never used; one request, make Ward & Wright, 13 oz. Call 5063117.

FOR SALE—DOUBLE FLAT, 4 ROOMS EACH SIDE, 118 and 120 South Beaudry ave. Must be moved within 30 days. Look at it and make offer. Phone 61211.

FOR SALE—CENT'S CLUSTER RING, 9 DIAMONDS worth $90, for $45; one 1-K diamond ring with two sapphires on each side, $65. Gun fancy engraved, Remington automatic shotgun and 30-caliber rifle, automatic, engraved. Address G, box 445, TIMES BRANCH OFFICE.

FOR SALE—CLOSING OUT THE LAST OF OUR stock. We have 30 Firsteen Coolerss that retail from $14.50 to $17.50 each. Monday, Tuesday and Wednesday and as long as they last, they go for $8, $8.50 and $9 each. Come and see our prices. Phone Main 4234; Home 31121. GEO. H. LEE CO., 1413 and Alameda.

FOR SALE—LADY'S BEAUTIFUL NEW $25 COLlins hat; take $5; must leave town; cheap; call this condition, 50; good black boardcloth skirt; black broadcloth riding skirt, and elaborate white lingerie gown. Will sacrifice all for $25, or separate. 401½ W. 43RD ST.

FOR SALE—ONE HAY PRESS, ONE McCORMICK header, and dump wagon; one two-seated surrey almost new. Will sell or trade. ED HALL, 1423 Fifth st., Santa Monica. Cal. Phone Sunset.

FOR SALE—CHEAP; PRACTICALLY NEW HARDwood extension table, and four chairs to match; also one combination table and one 6-piece parlor suite. CALL Monday, at Address 806 EIGHTH ST.

FOR SALE—HOWARD PIANO BENCH AND MUSIC, music, cost $100.94; two grand Jap set screens, $100.75; six-foot mission clock, $37.50; 3 Indian rugs, $100.25; will take reasonable cash offer for all or sell separate. Call 921 LINCOLN AVE., or Pigueroa street, between 8th and 9th Sts.

FOR SALE—5000-GALLON GALVANIZED TANK, A1 condition; pump, windmill, complete outfit, ready to work. Have no further use for them. Will take $50 as offer. Address K, box 97, TIMES OFFICE.

FOR SALE—OFFICE OUTFITS, SAFES, FLOOR AND wall cases, flat cases, complete collection outfit, must sell; 1 Royal heater, cash registers, large refrigerator, folding chairs, large ranges, large mattresses; all cheap for cash. 45 E. 1st. SUSMAN-MAN. 113-119 Court st. P4810, Main 3114.

FOR SALE—

CLASSIFIED REAL ESTATE ADVERTISEMENTS in the Sunday Times are received before 8 p.m. Saturdays. Classified "Want Ads," etc., will be accepted until 11 p.m. Saturdays.

FOR SALE—MANICURE TABLES, CHAIRS, TOOLS and supplies; also vibrator and hair dryer; special prices for balance of this month. Inquire 130 N. MAIN.

FOR SALE—BARGAIN FOR YOU. HIGH-CLASS typewriter; make E. J. Hartman, New York; special cut. Eclipse Special, 13 oz.; never used; one request, make Ward & Wright, 13 oz. Call 5063117.

FOR SALE—DOUBLE FLAT, 4 ROOMS EACH SIDE, 118 and 120 South Beaudry ave. Must be moved within 30 days. Look at it and make offer. Phone 61211.

FOR SALE—CENT'S CLUSTER RING, 9 DIAMONDS worth $90, for $45; one 1-K diamond ring with two sapphires on each side, $65. Gun fancy engraved, Remington automatic shotgun and 30-caliber rifle, automatic, engraved. Address G, box 445, TIMES BRANCH OFFICE.

FOR SALE—VERY FINE BLUE WHITE DIAMOND 3-carats about ¼K, perfect. Also ¾K solitaire imperfect, $85. One 1½in ring about ¾K each, $45 for quick sale. Call Sunday. 307 SWEET HOTEL PLACE. 2nd floor.

FOR SALE—9x12, IRONHEAD, NEW HOME SEWing machine, shoe patcher, $15; singer, $10; Domestic, $10; 10x12 hammock, $3. Repairing. ROGER, 728 Hill. P2906, Main 4017.

FOR SALE—STORE FIXTURES, SHOWCASES, scales, electric and hand coffee mills, meat slicers, cheese cutters, 2 silver cabinets, display cabinets, soda fountain, filing cabinet, less than one-third price. 1614 S. MAIN.

FOR SALE—DOCTOR'S THREE GLASS SHELF INstrument table, Simon chair, irrigator, steam sterilizing machine. 400 L. W. HELLMAN BLDG.

FOR SALE—SAFES—

Safes, bought, sold and exchanged. Cash, credit or time. All sizes. All prices. DESK AND SAFE EXCHANGE, 117 S. Broadway.

FOR SALE—WOOD AT SUMMER RATES, HEAVY mixed wood, $2.25 to $2.75 per load; kindling in smaller and distance to haul; also dairy fertilizer for lawn or garden, $2 per load. Phone SOUTH 4735.

FOR SALE—WIRELESS SET, SENDING AND RECeiving; $20 cash; receiving set worth more than price asked. Absolutely a snap. 1012 SAN PEDRO STREET.

FOR SALE—GAS RANGE, $6; FINE SET OF DISHES for 6, $3.50; 9x12 green Brussels rug, $8; carpet sweeper, $1; utensils. PHONE WILSHIRE 280.

FOR SALE—A BARGAIN FOR YOU; FORMULAS for compounding drinks from the forties, including ternes, act model, etc. Address J, box 168, TIMES OFFICE.

FOR SALE—OR EXCHANGE—XYLOPHONE, KETchack outfit, and jewelry outfit; suitable for streetmen. 1029 BIXEL, P1728 Bell.

FOR SALE—DON'T SCRATCH. USE ATTIC EXtreme, Fly Ointment. Once used, you will recommend it. 50c. 222 CONSOLIDATED REALTY BLDG.

FOR SALE—FRUIT GRASS CATCHER WITH EVERY lawn mower at SCOTTY'S, 130 and 267 S. Los Angeles st.

FOR SALE—NEW AND SECOND-HAND TENTS AT SCOTTY'S PLACE, 130 and 267 S. Los Angeles st. Main 8522. P2328.

FOR SALE—HOWARD PIANO BENCH AND MUSIC, music, cost $100.94; two grand Jap set screens, $100.75; six-foot mission clock, $37.50; 3 Indian rugs, $100.25; will take reasonable cash offer for all or sell separate. Call 921 LINCOLN AVE., or Pigueroa street, between 8th and 9th Sts.

FOR SALE—5000-GALLON GALVANIZED TANK, A1 condition; pump, windmill, complete outfit, ready to work. Have no further use for them. Will take $50 as offer. Address K, box 97, TIMES OFFICE.

FOR SALE—OFFICE OUTFITS, SAFES, FLOOR AND wall cases, flat cases, complete collection outfit, must sell; 1 Royal heater, cash registers, large refrigerator, folding chairs, large ranges, large mattresses; all cheap for cash. 45 E. 1st. SUSMAN-MAN. 113-119 Court st. P4810, Main 3114.

FOR SALE—

CLASSIFIED REAL ESTATE ADVERTISEMENTS in the Sunday Times are received before 8 p.m. Saturdays. Classified "Want Ads," etc., will be accepted until 11 p.m. Saturdays.

FOR SALE—MANICURE TABLES, CHAIRS, TOOLS and supplies; also vibrator and hair dryer; special prices for balance of this month. Inquire 130 N. MAIN.

FOR SALE—BARGAIN FOR YOU. HIGH-CLASS typewriter; make E. J. Hartman, New York; special cut. Eclipse Special, 13 oz.; never used; one request, make Ward & Wright, 13 oz. Call 5063117.

FOR SALE—DOUBLE FLAT, 4 ROOMS EACH SIDE, 118 and 120 South Beaudry ave. Must be moved within 30 days. Look at it and make offer. Phone 61211.

FOR SALE—CENT'S CLUSTER RING, 9 DIAMONDS worth $90, for $45; one 1-K diamond ring with two sapphires on each side, $65. Gun fancy engraved, Remington automatic shotgun and 30-caliber rifle, automatic, engraved. Address G, box 445, TIMES BRANCH OFFICE.

FOR SALE—VERY FINE BLUE WHITE DIAMOND 3-carats about ¼K, perfect. Also ¾K solitaire imperfect, $85. One 1½in ring about ¾K each, $45 for quick sale. Call Sunday. 307 SWEET HOTEL PLACE. 2nd floor.

FOR SALE—9x12, IRONHEAD, NEW HOME SEWing machine, shoe patcher, $15; singer, $10; Domestic, $10; 10x12 hammock, $3. Repairing. ROGER, 728 Hill. P2906, Main 4017.

FOR SALE—STORE FIXTURES, SHOWCASES, scales, electric and hand coffee mills, meat slicers, cheese cutters, 2 silver cabinets, display cabinets, soda fountain, filing cabinet, less than one-third price. 1614 S. MAIN.

FOR SALE—DOCTOR'S THREE GLASS SHELF INstrument table, Simon chair, irrigator, steam sterilizing machine. 400 L. W. HELLMAN BLDG.

FOR SALE—SAFES—

Safes, bought, sold and exchanged. Cash, credit or time. All sizes. All prices. DESK AND SAFE EXCHANGE, 117 S. Broadway.

FOR SALE—WOOD AT SUMMER RATES, HEAVY mixed wood, $2.25 to $2.75 per load; kindling in smaller and distance to haul; also dairy fertilizer for lawn or garden, $2 per load. Phone SOUTH 4735.

FOR SALE—WIRELESS SET, SENDING AND RECeiving; $20 cash; receiving set worth more than price asked. Absolutely a snap. 1012 SAN PEDRO STREET.

FOR SALE—GAS RANGE, $6; FINE SET OF DISHES for 6, $3.50; 9x12 green Brussels rug, $8; carpet sweeper, $1; utensils. PHONE WILSHIRE 280.

FOR SALE—A BARGAIN FOR YOU; FORMULAS for compounding drinks from the forties, including ternes, act model, etc. Address J, box 168, TIMES OFFICE.

FOR SALE—OR EXCHANGE—XYLOPHONE, KETchack outfit, and jewelry outfit; suitable for streetmen. 1029 BIXEL, P1728 Bell.

FOR SALE—DON'T SCRATCH. USE ATTIC EXtreme, Fly Ointment. Once used, you will recommend it. 50c. 222 CONSOLIDATED REALTY BLDG.

FOR SALE—FRUIT GRASS CATCHER WITH EVERY lawn mower at SCOTTY'S, 130 and 267 S. Los Angeles st.

FOR SALE—NEW AND SECOND-HAND TENTS AT SCOTTY'S PLACE, 130 and 267 S. Los Angeles st. Main 8522. P2328.

FOR SALE — TENTS THAT ARE TENTS, WE make them; all weights; have sizes slightly used. WEBB DOWNIE, 926 S. Seventh st. Phone Broadway 2149.

FOR SALE—CONCRETE BLOCK MACHINE WITH 4 plates, for forty to sixty blocks; also other molds, and tools; a bargain for $50. Address K, box 123, TIMES OFFICE.

FOR SALE—LARGE 3-DIONAL CASH REGISTER. Almost new, at 1a value. 642 S. BROADWAY.

FOR SALE — SHOW CASES, SODA FOUNTAINS, largest stock in the U. WEBER SHOWCASE & FIXTURE CO., 816-22 Los Angeles st.

FOR SALE—MARBLE SODA FOUNTAIN AND BACK bar, 10 feet, chairs and tables. All bargains. Have electric carbonator cheap, too. Address V. L., box 975, TIMES OFFICE.

FOR SALE—NATIONAL CASH REGISTER AT A bargain. It will pay you to investigate. Original price $200. It's a steady. Phone South 1497 or call at 3027 SO. MAIN.

FOR SALE — LUFKIN SURVEYOR'S TAPE AND rule, new. Five clipless paper fasteners. Ratchet drill, 16-inch. All new. Address G, box 944, TIMES BRANCH OFFICE.

FOR SALE—STATIC MACHINE WITH MOTOR AND X-ray tube, first-class condition, cheap. 804 SECURITY BLDG.

FOR SALE—GALVANIZED HOT WATER BOILER, good as new. Call P1183 or Main 2795.

FOR SALE—8X10 VIEW CAMERA LENS, TRIPOD, 3 holders, case, $20. Phone COLO. 5830, Pasadena.

FOR SALE—SIX-HOLE STEEL RANGE, ALMOST new, $15. HOME PHONE 28836.

FOR SALE—50 YARDS OF COW MANURE, 609 WEST 83RD ST. Ludwig Frederiksen.

FOR SALE—A LOT OF TINNER'S TOOLS, AND machines, 131 N. BROADWAY. Phone Main 2218.

FOR SALE—SECOND-HAND FIREPROOF SAFE, cheap. ANDERSON, 204 S. Los Angeles st.

FOR SALE—ONE MEDIUM-SIZED SAFE AT ONE-half price. 642 S. BROADWAY.

FOR SALE—SECOND-HAND FIREPROOF SAFE, cheap. STANLEY, 253 S. Los Angeles st.

FOR SALE—CLOSING OUT FACTORY SAMPLE LINE of safes in mahogany finish; big discount. ANDERSON, 204 S. Los Angeles st.

FOR SALE—BARBERS, ATTENTION; WE ARE selling out the stock of Schaefer Company at about half price. KIRCHNER'S, 136 N. Main.

FOR SALE—STORE CUPBOARDS AND WALL CASES at one-fourth cost. 642 S. BROADWAY.

FOR SALE—

For quick action, drop answers to Times "Liners" in Times" letter boxes in downtown office buildings. The locations of the boxes are printed in the first column of the Times "Liner" section.

PARCEL POST—

Producer to Consumer.

CALIFORNIA HONEY OF FINEST QUALITY AND flavor, delivered, by prepaid Parcels Post, in 10-lb. cans, white, $1.10; water white, $1.20; sample, 10c; price list free. SPENCER APIARIES CO., Box 63, Nordhoff, Cal.

STAMPS—COINS—PHOTOS—

FOREIGN STAMPS SOLD, THE MECCA FOR BARgains. PAYN STAMP CO., 138 N. Wellington st. Phone Boyle 781. Sundays only, other times by appointment. No boy trade. Take East Five car to Michigan ave. and walk three blocks east.

POSTAGE STAMPS FOR SALE AND EXCHANGE. STANDARD STAMP CO., 1447 Bonnie Brae st. West 1876.

I AM BUYING CANCELED PARCEL POST AND U. S. Franklin postal stamps. Price list, 2-cent stamp. H. LUNDT, Hammond, Ind.

FOR SALE—Furniture.

FOR SALE—FURNITURE, 7 ROOMS FURNISHED, complete for two families. Best furniture, Brussels rugs; $200 if sold at once. Rent $17.50. 1237 WEST 16TH ST.

FOR SALE—ATTRACTIVE FURNITURE OF 4-ROOM flat. Must be sold. Call 1222 WINFIELD ST.

FOR SALE—NEARLY NEW CLARK JEWEL GAS range, brass bed, iron bed. 106 N. KINGSLEY DRIVE. Phone 5601098.

FOR SALE—FURNITURE OF 3-ROOM MODERN bungalow, cheap, good as new. Must be seen to be appreciated. Apply 2018 MAPLE AVE.

FOR SALE—FURNITURE OF A SIX-ROOM BUNgalow, cheap. Going east. Will accept any reasonable offer. 1452 WEST 37TH ST.

FOR SALE—ALASKA REFRIGERATOR IN GOOD condition, $6.50. Call Sunday forenoon or morning between 7 and 9 only. 943 BEACON ST.

FOR SALE—FURNITURE OF FIVE ROOMS IN good condition. Rent $17. Will sell cheap. 404 WEST 30TH ST.

FOR SALE—$100 CASH, FURNITURE OF FOUR-room flat. Call after 2 p.m. 540 CALIFORNIA STREET.

FOR SALE—SIDEBOARD, MAPLE DRESSER, $16.50; oak pedestal dresser, $12; Singer sewing machine, in splendid condition, $8.50. 621 W. 6TH ST.

FOR SALE—"SOMETHING DOING"

At Levy's Big Store.

It's the talk of the town.

A real harvest of bargains.

Massive 2-inch post solid brass bed, $ slat, heavy fillers, spring and mattress complete, $9.50. Excellent quality Axminster 9x12 rug, some class, new, recently $28.50, for $17.50. Little used davenport couch, with new hinge mattress, both for $5.95. Dressers to sell out at once, $5. Fine polished gas range, broiler and oven, guaranteed, $7.75. Extra heavy iron bed, spring and mattress, $4.45.

Fine solid oak round extension table, like new, $5.50; nursery ice chest, dandy, $2; nearly new Estate side oven gas range, also No. 7 cook stove, no room for it, good as new, cheap. Large 3-drawer chiffonier, large mirror, $6.25; 10-foot bank-wire counter, also 6-foot pl..e showcase, dirt cheap.

We've got all these bargains. This is no bluff. Come and see us Monday.

LEVY'S BIG STORE, 417 West 7th, right between Hill and Olive.

FOR SALE—REDROCK PRICES PREVAIL ON ALL lines of furniture, genuine bargains in new desirable goods at astonishingly low prices. Goods delivered. See our goods before you buy.

75c cook's linoleum, heavy 49c
$1.50 wash bowl and pitcher $1.10
$1.75 sewing table $1.25
39 stand, solid oak $1.35
$2.50 arm rocker $2.50
$3.50 sanitary couch $4
48 gold band dinner set $5.75
$8.50 bedstead $6
$6.75 extension table $6.75
$11 velour couch $8.50
$12.50 colonial rug, 9x12 ..... $8.95
$15.50 brass bed, 2-inch posts $12.50
$19.50 china closet, best glass ends $16.50
$25 Turkish rocker $18
$28.50 bed, davenport $22.50

OVERFILL, 700-706 S. Main.

FOR SALE—FURNITURE BY THE PIECE, FRENCH Wilton body Brussels and Axminster rugs, stair and hall carpet, quartered and polished oak Circassian walnut, mahogany, birdseye maple dressers, chiffoniers, rockers and chairs, fumed, quartered and polished oak and mahogany, library, center and pedestal extension tables, sanitary Derby finished roll top desk, section bookcase, leather upholstered Davenport, Morris chair, loose leather cushions, serving table, refrigerator, gas range, brass Vernis Martin and white enamel beds, steel springs, floss and felt mattresses. Call after Sunday, 1447 S. UNION AVE.

FOR SALE—LEAVING, CONTENTS ELEGANT 10-room house, furnishings new, magnificent colonial Circassian walnut set, mahogany large Turkish leather rockers, davenport, brass bed; fumed oak dining set; rugs, porch furniture, sewing machine; Kohler-Chase player piano, refrigerator, everything for home. Selling by piece, big sacrifice. 1406 CONSTANCE ST. Take Pico Heights car. Phone West 3466.

FOR SALE—100 FUMED OAK DRESSERS—

200 stands.
300 chairs and rockers.
100 steel springs.
100 felt mattresses.

All new goods, out of Nadeau Hotel. Fine opportunity to contemplated apartment or hotel owners at less than wholesale prices. REED & HAMMOND, 1053 S. Main st.

FOR SALE—FURNISHINGS OF A 14-ROOM HOUSE, consisting of birdseye maple and oak dressers, brass and iron beds, golden oak dining table and davenport, extra good rugs. It cost $5000 to furnish this house and it must go to the highest bidder in the next few days. Agents please notice. 850 S. WESTLAKE.

FOR SALE—AUCTION. MORTGAGE SALE FURNIture, Monday, April 20, at 10 a.m., 1317-19-21 S. Flower Place. Three flats formerly of The Drexel, thirty 2-room apartments. We have orders from the mortgagee to sell entire furnishings. Sale positive. Chas. I. MOXLEY, Auctioneer, South 2810. Home 22504.

FOR SALE—HIGH-GRADE FURNITURE OF FIVEroom flat, piano, mahogany, living room and den; dining room sets, rugs, birdseye maple and white enamel bedroom sets, beds, furniture and paid-up lease at ¼ cost. 1125 LA VETA TERRACE.

FOR SALE—GAS RANGE, HIGH OVEN, BIG BARgain, $15.50; coal range, small burner, with hot-water attachments, $12.50; Acorn 4-burner, oven below, $8; four-hole cook stoves, $4; large gas cook stove, good for hotel or restaurant, $17.50. 631 W. 6TH ST.

FOR SALE—OFFICE FURNITURE, PART OR ALL, and give the office; 3 single desks, 2 large flat tops, 1 cabinet, revolving desk chair, 1 standing desk, safe, carpet. Phone SUNSET 111 or F1021 for particulars.

FOR SALE—PRIVATE SALE BY OWNER, LEAVing city. Colonial 4-poster rosewood bed and dresser, solid mahogany grandfather's clock, oak roll-top desk, one rotary chair, one cabinet gas range, two gas heaters. 1622 N. HARVARD BLVD., Hollywood. 506655.

FOR SALE—FURNITURE OF 6-ROOM BUNGALOW. Have equity of $180 and $500 worth new furniture to be sold for $500, easy payments, the rest of the furniture at half price. A4455; MAIN 6074.

FOR SALE—OR WILL RENT OFFICE FURnished) roll top desk, Remington typewriter and table, revolving arm chairs, table, several large fine photos of oil fields with frames and glass. 443 BRADBURY BLDG.

FOR SALE—FURNITURE OF 6 ROOMS, ALL OR by the piece. Handsome fumed oak living-room furniture, best Spanish leather cushions. Beautiful round 12-ft. extension golden oak table, 54-inch wide, with chairs. Mahogany bedroom room. Brass beds, birdseye maple and golden oak dressers, etc. Call at 3454 ARLINGTON ST., after Sunday. Phone 74271.

FOR SALE—GAS RANGE, RUGS, BRASS BED, MATtress, springs, dining and library table, chairs and rockers, etc., almost new. Must sell, going to Arizona. Call 911 W. 37TH PLACE.

FOR SALE—1030 SO. ARAPAHOE ST., ENTIRE furnishings of beautiful private home for sale by owner, oriental rugs, bric-a-brac, Winton china, cut glass, solid silver, etc. Private sale. 1030 SO. ARAPAHOE ST.

FOR SALE—CHEAP. BRASS FINISHED BED, good combination bookcase and desk, china closet, rocking chairs, center table, bedroom rug, etc. Call at 2057½ VAN BUREN PLACE, Monday or Tuesday. G. R. Crane.

FOR SALE—SOLID OAK WAX FINISH ROLL-TOP desk, extra heavy, sanitary style, fully guaranteed. Cost $160. Will take $55 for quick sale; just like new. 748 S. MAIN ST.

FOR SALE—HERRICK FAMILY REFRIGERATOR, ice compartment, new davenport bed, very cheap for cash. HOME 557616.

FOR SALE—ALMOST NEW BODY BRUSSELS RUG, cost $40; size about 12x15 feet; will take $28.50. 1240 S. MAIN.

FOR SALE—FINE NEW FURNITURE OF A DAINTY 5-room flat; if you are looking for a great bargain don't overlook this; ready for occupancy; 5 minutes from postoffice. 228 S. GRAND AVE.

FOR SALE—HOUSE AND OFFICE FURNITURE, cheap for cash. Invalid chairs, folding chairs and cash registers for rent. L. C. SKEELS, 1610 S. Main.

FOR SALE—ENTIRE FURNITURE OF 5 ROOMS, all nearly new, including piano, sewing machine, etc.; must be moved. Owner on premises or address G, box 854, TIMES BRANCH OFFICE.

FOR SALE—COMPLETE FURNISHINGS OF EIGHT rooms at 1416 Calumet st., Monday, April 20, at 10 a.m. Auction sale with quick sale.

FOR SALE—KITCHEN CABINET, $7.50; REFRIgerator, best condition, $10; writing desk, $4.75. 631 W. 6TH ST.

FOR SALE — FURNITURE 6-ROOM COTTAGE, walking distance, 4 rooms rented $40, rent $22. 538 S. FREMONT AVE. $200.

FOR SALE—ANTIQUE WALNUT BEDROOM SUITE, also chairs. Must sell today or Monday. 1049 BYRAM ST.

FOR SALE—HEAVY IRON BED, GOOD SPRING and mattress, full size, all for $6. 844 WESTLAKE AVE. Phone Wilshire 2244.

FOR SALE—MAHOGANY DRESSER AND CHIFfonier cheap. Call 1240 W. 3RD. No dealers.

FOR SALE—DESK WITH TWO BOOK SHELVES on top, oak, $7. 1630 INGRAHAM ST. Telephone 51965.

FOR SALE—$175. LEAVING TOWN; GOOD FURniture of very desirable five-room flat; rent $16. WILL MORROW, 5636 Pasadena ave. Phone Garvanza 1427.

FOR SALE—NEARLY NEW, FURNITURE OF FIVE rooms at a sacrifice. Leaving city, must sell. 1037 WEST 19TH ST.

FOR SALE—FURNITURE OF 3 ROOMS AND BATH, flat for rent, $17 a month. 921 LINCOLN ST., between 8th and 9th, off Figueroa St.

FOR SALE—AT 609 LOOMIS ST., CORNER 6TH. 5-room flat, rent $25. 3 rooms rent for $20. Terms. PHONE 54481.

OFFICE EQUIPMENT—

For Sale, Exchange, Wanted.

FOR SALE—ST W. E. PIERCE DESK CO., 732 S. SPRING ST.

Office Furniture Values.

60-inch sanitary roll top desk, $23.50.
60-inch quartered oak roll top desk, $28.80.
42-inch flat top desk, $12.80.
56-inch oak book-keeper's desk, $18.00.
PIERCE DESK EXCHANGE, 735 S. Main st.

FOR SALE—OVER 40 USED ROLL-TOP, FLAT-top and typewriter desks, and a hundred office chairs. Consigned to be sold at once. Some like new. Prices will not disappoint you. Come early for best bargain. CALIFORNIA DESK CO., 928 S. Hill.

FOR SALE—REAL ESTATE ATLAS, CITY OF LOS Angeles; also five wall maps Los Angeles and Southern California. Will sell at bargain. Apply 601 VAN NUYS BLDG.

WANTED—ONE STENOGRAPHER'S DESK, AUTOmatic drop, either single or double; ask; must be in good condition and bargain. BDWY. 6024; P5270.

FOR SALE—CLOSING OUT COMPLETE OFFICE equipment, desks and typewriter and desk. Call inside, paint mixer, 3-horse-power motor, multigraph and salesman's trunk, back bar, 60251, MAIN 4691.

FOR SALE—COMPLETE EAST INDIA MAHOGANY office furniture of three offices; must be sold immediately at an absolute sacrifice. Call at 401 W. I. HOLLINGSWORTH BLDG.

FOR SALE—CHEAP, 8 MAHOGANY DESKS, 2 rugs and carpets, one typewriter and desk. Call immediately, 420 TITLE INSURANCE BLDG.

FOR SALE—ONE SOLID OAK ROLL-TOP DESK, 1 revolving desk chair, 4 office chairs, like new; will sell cheap. 2210 S. MAIN. Fourth 3338.

WANTED TO BUY SECOND-HAND OFFICE desk and chair; state size and price. Address L, box 141, TIMES OFFICE.

WANTED—I WANT TO BUY A FIRST-CLASS MAhogany desk, 5½ or 6 ft., and will pay cash for what it is worth. Address G, box 517, TIMES BRANCH OFFICE.

FOR SALE—OR EXCHANGE—A 60-INCH OAK ROLL top desk, in fine condition, cheap. Call Monday, 628 HIGGINS BLDG.

FOR SALE—SEVERAL DIVANS, BED LOUNGES, mahogany table and rugs, at half value. 642 S. BROADWAY.

WANTED—NEARLY NEW OAK SANITARY ROLLton desk. H. J. LAUGHLIN, Phone 14701. 436 Bradbury Bldg.

FOR SALE—2 MAHOGANY DESKS AND 5 CHAIRS to match, one swivel chair; also 2 oak desks and oak chairs. 618 STORY BLDG.

FOR SALE—DOUBLE DESK, QUARTERED OAK. Terms, 9:30 to 10, Monday. 719 WEST SEVENTH, Room 128.

Defense.

ASKS BILLION FROM GERMANY.

President of Army League Starts New Campaign.

Maj.-Gen. Keim Says He Fears Attack by France.

Witte Explains the Refusal to Join with Russia.

[A. P. FOREIGN CORRESPONDENCE.]

BERLIN, April 5.—Maj.-Gen. Keim, president of the German Army League, has started an agitation for another billion marks ($250,000,000) for army purposes, without which, he declares, the safety of the country against the expected French and Russian attack cannot be guaranteed. This demand is in addition to the measure passed only last year, voting an extraordinary war tax of $250,000,000, the first installment of which has yet to be collected.

Speaking before the branch of the army league at Essen, incidentally the seat of the Krupp works, Gen. Keim made a bitter attack on Count von Hertling, Premier of Bavaria, who declared recently that the burden of armament taxation had reached its limit and that no further war taxes must be demanded for years to come. Gen. Keim, who referred to the Premier as "that man," declared Von Hertling needed to study political economy to learn that Germany, whose resources were greater than those of France, could afford to make as liberal sacrifices. He characterized Von Hertling's remarks as unconstitutional and impertinent, and said they would have evoked immediate protest from Berlin in the days of Bismark.

"The truth is," continued Gen. Keim, "that we are not as strong as our possible opponents. We must make ourselves much stronger than we are. Only when we are strongly entrenched can we rob our enemies of the courage to attack us from east and west and crush us as in a vise. Is it not better for us to offer up one other billion and insure peace? Otherwise, if we do nothing to strengthen our military power in the approaching war we shall see our wives and daughters violated by the Cossacks and Turkos (French African troops;) France will take from us Alasce-Lorraine; Russia, East and West Prussia, and we shall have to pay an eventual war tribute of at least thirty billions."

This speech, with the recent article by Gen. Von Bernhardi of the same faction, pointing out alleged grave deficiencies in the country's military forces, leaves no doubt that the Army League, which by its agitation paved the way for last year's armament measures, is planning a new campaign. It offers some explanation for the recent article in the Cologne Gazette, whose St. Petersburg correspondent declared unreservedly that Russia was preparing to attack Germany in 1917—a declaration which caused considerable embarrassment to German and Russian diplomacy, which has been busy for weeks with mutual denials of any provocative intent.

GERMANY'S REFUSAL.

The refusal of Germany in 1905 to enter into an alliance with France and Russia was due to a feeling that such an alliance would be "a discourtesy to England and to our English cousins," according to Count Witte of Russia, who will be remembered in the United States for the prominent part he played in negotiating the treaty of Portsmouth.

At the time of the proposed alliance of Germany with France and Russia, Count Witte says, according to the Taegliche Rundschau, King Edward VII of England was suing desperately for the friendship of Russia, but Russia preferred Germany as a third member of the planned alliance. Count Witte received at Paris an invitation from King Edward to call on him. He learned that the King's purpose was to discuss an alliance of Great Britain with Russia, and declined the invitation. The next day he proceeded to Ihominten.

Count Witte was at that time armed with full authority to negotiate an alliance between Russia, Germany and France, according to the Taeglche Rundschau's correspondent, who quotes him as follows:

"My proposal was not new to Emperor William II. Some years earlier I had laid before His Majesty a well-worked-out plan of this nature during his visit in St. Petersburg, based upon the standpoint that only a firm alliance between Russia, Germany and France, not directed against England, or, at least, only in an extreme case, could make certain the peace of Europe for a considerable period. I realized perfectly well that the Franco-English Morocco treaty of 1904 was the first step in the isolation of Germany which Edward VII so greatly desired. I was also as well acquainted with the proposals of alliances which the British King had caused to be made to us in 1905, and with the correspondence in the same matter between Lord Lansdowne and the British Ambassador at St. Petersburg, Sir Charles Hardinge.

"Nevertheless, I returned to St. Petersburg not without hopes for my plan, and I cherished these hopes until the play behind the scenes at Algeciras in 1906 put an end to them."

This "play behind the scenes," joined with Germany's unwillingness to offend Great Britain, is alleged to have driven Russia into Great Britain's arms in 1907, after Iavolski, a Germanophobe, had become Russia's Minister of Foreign Affairs.

Live Insects for Jewels.

[Brooklyn Eagle:] An amazing use of live black beetles has just been achieved in Paris. Recently, at the Parc Monceau, a woman, in an extremely decollete dress, was the cynosure of all eyes, not on account of the scantiness of her costume, but because the whiteness of her skin was relieved by a procession of crawling black beetles, which were fastened by tiny gold wires to a string of beautiful pearls. The woman appeared to be happy, but the insects would doubtless have preferred to be free to scamper on a kitchen floor.

Unfortunately the fashion is now gaining ground, and other live insects and reptiles are to become the vogue. Apparently pearls and diamonds have for a time lost their sway over the most susceptible feminine hearts.

OFFICE EQUIPMENT—

For Sale, Exchange, Wanted.

WANTED—TO BUY FOR CASH, A 5½ OR 6-FOOT mahogany roll top pedestal desk and chairs to match. Must be absolutely first-class. Address F, box 502, TIMES BRANCH OFFICE.

FOR SALE—

Several pieces first-class office furniture for sale. Inquire 931 UNION OIL BLDG. See Mr. Grahill.

FOR SALE—SAFE, ROLL-TOP DESK AND chairs, all for $60. ROOM 200, BRYSON BLDG.

WANTED—A GOOD FLAT TOP DESK, CHEAP for spot cash. LEECH, 402 West 50th. 20681.

"BACK UP," SAYS LONDON.

Many Believe England and Germany Will Finally Conclude to Be Officially Represented at Fair.

[Special Correspondence of The Times.]

LONDON, Dec. 20.—There is a general belief current in London just now that Germany and England will climb down gracefully over their refusal to participate in the great exhibition at San Francisco and at the last moment will vote the sums required to make the British and the German sections a success.

An influential committee has formed in both countries to organize public opinion into the right channel, and most of the principal newspapers have recently told Sir Edward Grey very bluntly that he, at all events, has made a mistake in his attitude, and that it will be better for England in every sense that she should help ungrudgingly in this gigantic celebration of the opening of the Panama Canal. The present position of affairs was admirably summed up the other day by Summer H. Doulton, an American counsellor-at-law, now in London. He remarked:

"Some people believe that the British government's attitude is attributable to an agreement with Germany. Be this as it may, there is now every indication that the tide is turning across the German Sea, and it seems safe to predict that Germany will participate, possibly at the last moment. How will England look then, when the Germans will be making a brave show, and who will estimate the irreparable loss to British prestige, should England be conspicuous only by her absence?

"On the other hand, contrary to expectations, should Germany not come in, after all, the British gain in being present is obvious. Whoever takes part, Great Britain must participate, unless she, now this unique opportunity is offered, wants to be hopelessly outclassed in the ever-keener struggle for commercial supremacy.

"Other considerations, far-reaching in their potentialities, should urge Englishmen to accept the cordial invitation from across the Atlantic. Uncle Sam has grown to be a big boy and doesn't relish being snubbed by anyone, not

St. Petersburg.

"WOMAN'S DAY" IS A FAILURE.

Russian Police Prevent Its Observance at Capital.

Conditions in Country Bad for Suffragettes.

Private Soldier a Marvel of Army Discipline.

[A. P. FOREIGN CORRESPONDENCE.]

ST. PETERSBURG, March 17.—Plans for the observance of a "Woman's Day" by the workwomen of the capital were broken up by the police. The day was to have been observed chiefly by lectures in various halls on general topics affecting woman's work and position. The police arrested a number of women in advance of the day set, some of them of the educated classes, and forbade all the planned meetings but one. Three of the speakers for this meeting, however, were arrested beforehand, and the meeting was dissolved after two woman had spoken. The audience tried to form a procession on leaving the hall. This was broken up and a number of other arrests were made. Altogether more than thirty women have been arrested.

Interest in all questions affecting women, but more especially in woman's suffrage, is rapidly growing in Russia. A number of meetings have been held during the winter and crowds of girl students and women from all stations of life attended. Inasmuch as Russian conditions are especially unfavorable to the extension of the franchise to women, the political issue is generally treated merely as one phase of the general question of the enlargement of the area of women's work for social betterment.

Madame K. A. Tyrkova, a well-known novelist, and one of the leaders in the women's movement, states the aims and ideals of the Russian women as follows:

"Russian women have been for years in a privileged position compared with their western sisters. They enjoyed considerable property independence and higher education has been secured for women in Russia before it was acquired in most of the countries of Western Europe. In the struggle for political reform women fought side by side with the men. All these things, however, have caused a false sense of security, and opportunities for securing full political rights are gradually being narrowed down. There is danger that the traditional conception of woman's inferiority will assert itself, and Russian men, like the men of Western Europe, will resolutely oppose the extension of political rights to women."

Mme. Tyrkova points to the suffragette movement in England as an illustration of the straits to which the best women were driven in a highly-civilized society when the conception of the essential inferiority of women was embodied in an intricate network of usage and custom.

ARMY DISCIPLINE.

The spirit of discipline in the Russian army is well-nigh ideal if it is generally that exhibited by a private soldier of an artillery regiment at Nijni Novgorod. A sergeant of the man's regiment, who had charge of the disposition of sentries, committed suicide. When the time for changing sentries came, the sentry, although informed of the sergeant's suicide, refused to leave his post. He declared that under military rules, only the sergeant or the Emperor Nicholas could relieve him of his post, and as the sergeant was dead, he was bound to remain until the Emperor ordered him to leave it.

The colonel of the regiment accordingly sent an urgent telegram to the Emperor, who immediately wired back an order to the sentry to leave his post. The soldier insisted on reading the telegram himself by the light of a pocket electric lamp before he consented to return to barracks.

NEW ARMY FIELD GUN.

Can Be Readily Operated, Protects the Gunners and Fires a Powerful Projectile.

[Popular Mechanics:] What is thought to be the biggest single improvement made in the artillery service in a decade is comprised in the new field gun recently adopted by the United States government. The carriage of this gun has a double split, trail, the word "trail" being used to designate the long beam or prop, that supports the gun on the ground at the rear. The old-style single trail prevented any great lowering of the gun breech and therefore limited the angle to which the muzzle could be elevated. With the new trail the breech drops down between the halves, and any elevation of the muzzle that is necessary may be secured. By means of a handwheel the gun may be swung quickly and easily in a wide horizontal arc without shifting the trail, which is another great improvement over the old-style carriage. The gunners are thoroughly shielded by steel plates only two-tenths of an inch in thickness, but of such strength and toughness that they cannot be penetrated by a bullet jacketed, needle-nosed rifle at a distance of 100 yards. Even the gunner who sights the piece is not exposed, for a system of mirrors and prisms in the telescope sights zigzags upward to pass out through a port in the shield a foot or more above the gunner's head. The projectile fired by his gun is three inches in diameter and weighs one foot long, but contains enough explosive and balls to wipe out a whole company.

A Cat Given Right of Way.

[New York Tribune:] It was a busy day in Fulton street. Lines of trucks were bucking each other east and west, when out from a grocery store came a cat and dangling from her mouth was a kitten, with which she essayed to cross the street. In time she started she had to retreat back because of a truck, and her efforts soon attracted a crowd of idlers. Down from the corner came a policeman. He soon saw what was the matter, and while there was no lull in the traffic regulations to cover the point it took the bluecoat only a moment to decide what to do.

Going into the street he raised his hands in the way that truckmen have learned means "stop." They obeyed. The cat, seeing her opportunity, took a firmer hold on the nape of her progeny, and then, holding it high to keep even its curved tail out of the mud, she slowly and deliberately picked her way across and disappeared in a cellar.

Classified Business Directory

Arranged alphabetically (with telephone numbers) for the convenience of readers who may require robust service.

This directory will be printed in "The Times" every Sunday and is primarily designed for the use of persons in Los Angeles and nearby towns who are not supplied with telephone books. Save it for future reference.

ABSTRACT COMPANIES.
[illegible] ABSTRACT AND TRUST CO., 200 N. Main st.—A4100.

ACCOUNTANTS.
[illegible] EXPERTS CO., 419 O. T. JOHNSON Bldg.—A2422.
[illegible] AUDIT CO., INC., 704 Auditorium Bldg.—F6207.
[illegible] AUDIT CO., 806 MARSH-STRONG Bldg.—F6202.

ADDING MACHINES.
[illegible] ADDING MACHINE, THE, 920-4 STORY Bldg.

ADDING AND CALCULATING MACHINES.
[illegible] INVENT SALES CO., L. A. INVENT Bldg.—A2622.

ADVERTISING.
[illegible] ADVERTISING AGENCY, SUITE 343-4-5 Bldg.—A2672.
[illegible] CO., INC., 1204 S. BROADWAY.
[illegible] E. R., 231 S. SAN PEDRO ST.
[illegible] ADV. CO., 909 BLACK Bldg.

ADVERTISING—OUTDOOR.
[illegible] SIGN CO., 1039 S. MAIN ST. 20625—M.

AGRICULTURAL IMPLEMENTS.
[illegible] & CO., 113-15 S. LOS ANGELES ST.—A1262.
[illegible] & CO., 125-27-29 N. LOS ANGELES ST.
[illegible] IMPLEMENT CO., 124 S. LOS ANGELES ST.

AIR COMPRESSORS.
[illegible] MACHINERY CO., 506-506 E. THIRD St.—A6474.

ANTIQUE FURNITURE AND MOVING-PICTURE PROPS.
[illegible] 125 L., 1133 S. LOS ANGELES ST.

APARTMENTS.
[illegible] APARTMENTS, 2245 SCARFF ST.
[illegible] APARTMENTS, 1435 ALVARADO Terrace.—A7228.
[illegible] APARTMENTS, 301 S. BUNKER HILL Ave.
[illegible] APARTMENTS, 301 S. UNION AVE.
[illegible] APARTMENTS, 233 W. ADAMS ST. SOUTH 1120.
[illegible] APARTMENTS, NINTH AND BURLINGTON, 611 S. UNION. WILshire 1120.
[illegible] APTS., 127 N. BOYLSTON. 52146 — M.
[illegible] APTS., 1024 DENVER. M. 7822.
[illegible] APARTMENTS, 627 SIXTH ST. BDWY. 5800
[illegible] APARTMENTS, 240 S. FIGUEROA. M.
[illegible] APARTMENTS, 813 ECHO PARK AVE.
[illegible] APARTMENTS, 1116 S. GEORGIA ST. 60601
[illegible] APARTMENTS, 1854 WRIGHT ST. 20705—
[illegible] APARTMENTS, 2228 W. 11TH. 557972
[illegible] APARTMENTS, 3526 S. HILL.
[illegible] APARTMENTS, 613 W. TENTH ST. BDWY. 6849—
[illegible] APARTMENTS, CORNER OF OAK AND Bldg.—M.
[illegible] APARTMENTS, 3040 S. HOOVER ST. WEST
[illegible] APARTMENTS, 1735 W. ADAMS. WEST
[illegible] APTS., 1015 CHAND VIEW. 557288—
[illegible] APARTMENTS, 485 S. FLOWER ST.
[illegible] APARTMENTS, 1010 W. THIRD ST.
[illegible] APARTMENTS, 737 S. WESTLAKE Ave.
[illegible] APARTMENTS, 301 BOYLE AVE.
[illegible] APARTMENTS, ORANGE AND VALENCIA.
[illegible] APARTMENTS, 813 S. CORONADO ST.
[illegible] APARTMENTS, 734 VALENCIA ST.
[illegible] APARTMENTS, 2255 W. 16TH ST.
[illegible] APARTMENTS, 634 S. BURLINGTON Ave.
[illegible] APARTMENTS, 1220 W. EIGHTH ST.

APARTMENT-HOUSE BROKERS.
[illegible] REALTY CO., 825-6 UNION OIL Bldg.—A4472.

ARCHITECTURAL DESIGNERS AND BUILDERS.
[illegible] & EDWARDS, 404-405 DOUGLAS Bldg.

ARMY SHIRT AND COLLAR MANUFACTURERS.
[illegible] PRESCOTT & CO., INC., 539 S. LOS ANGELES ST.—A 5431—F4264.

ART GALLERIES.
[illegible] ART GALLERY, 641 S. SPRING ST. F2708

ARTIFICIAL STONE.
[illegible] ARTIFICIAL STONE CO., 1875-75-77-79 Wall St.—West 695.

ASSAYERS.
[illegible] & MAIN, A2296.
[illegible] ASSAYERS AND CHEMISTS, GOFFS, Cal.
[illegible] & CO., 120 N. MAIN. A2600.
[illegible] & MERRILL, 1460 HIBERNIAN BLDG.

ATTORNEYS AND COUNSELLORS AT LAW.
[illegible] & FRANCK, SUITE 627, HUGGINS BLDG.
[illegible] & BOND, 720 STORY BLDG. MAIN 7006—F7394.
[illegible] & [illegible], 701 TROUT & SAY. BLDG., 4142.
[illegible] & [illegible], 1-2 CARSONDIE BLDG., FIRST ST.
[illegible] & [illegible], 1 TEMPLE BLOCK. M. 5127.
[illegible] & [illegible], 1 TITLE BLDG. BDWY. 7000.
[illegible], 944 TITLE INS. BLDG. A4127
[illegible] & [illegible], 626-44 CITIZENS' NATIONAL BANK BLDG.
[illegible], 1121 WASHINGTON BLDG. M. 7122.
[illegible], 437-39 BYRNE BLDG., Phone 6078.
[illegible], 632 HIGGINS BLDG. MAIN 7006—F7394.
[illegible], 1217 E. 3RD ST. SOUTH 1139.
[illegible], 611 S. UNION. WILshire 1120.
[illegible], 127 N. BOYLSTON. 52146 — M.
[illegible], 1024 DENVER. M. 7822.
[illegible], 627 SIXTH ST. BDWY. 5800
[illegible], 240 S. FIGUEROA. M.
[illegible], 813 ECHO PARK AVE.
[illegible], 1116 S. GEORGIA ST. 60601
[illegible], 1854 WRIGHT ST. 20705—
[illegible], 2228 W. 11TH. 557972
[illegible], 3526 S. HILL.
[illegible], 613 W. TENTH ST. BDWY. 6849—
[illegible], CORNER OF OAK AND Bldg.—M.
[illegible], 3040 S. HOOVER ST. WEST
[illegible], 1735 W. ADAMS. WEST
[illegible], 1015 CHAND VIEW. 557288—
[illegible], 485 S. FLOWER ST.
[illegible], 1010 W. THIRD ST.
[illegible], 737 S. WESTLAKE Ave.
[illegible], 301 BOYLE AVE.
[illegible], ORANGE AND VALENCIA.
[illegible], 813 S. CORONADO ST.
[illegible], 734 VALENCIA ST.
[illegible], 2255 W. 16TH ST.
[illegible], 634 S. BURLINGTON Ave.
[illegible], 1220 W. EIGHTH ST.

AUCTIONEERS.
[illegible] & COMMISSION CO., 212-14-16 S. MAIN. F6497—BDWY.

AUTOMATIC LAWN SPRINKLERS.
[illegible] SPRINKLER CO., 834 TITLE INS. BLDG.

AUTOMOBILES.
[illegible] CO., 420 WILCOX BLDG. MAIN 7006—F7394.
[illegible] CAR CO., 825 S. OLIVE ST.
[illegible] MOTOR CAR CO., 1114-1116 S. Olive st.—F2905—M.
[illegible] CAR CO., 1127 S. OLIVE ST.
[illegible] AND ENGINEERING CO., 942 S. [illegible].

AUTOMOBILE ACCESSORIES.
[illegible] BATTERY CO., 833 W. PICO. [illegible]—M. 6051.

AUTOMOBILE BODY BUILDERS AND FINISHERS.
[illegible] & [illegible], 1406 S. GRAND AVE.

AUTOMOBILE WAGON WORKS, 1307 N. Main.

AUTO FINISHERS.
[illegible] & CO., 1010 S. MAIN.

AUTO LIVERY AND TAXI.
[illegible] TAXI CAB SERVICE, 819 S. Hill.
[illegible] MANUFACTURING CO., 1631 S. Main.

AUTO PAINTING AND BUILDING.
[illegible] & WAGON WORKS, 688 SAN Pedro st.—F5267.

AUTOMOBILE PARTS BUILDERS.
[illegible] & [illegible], 1140 S. LOS ANGELES ST.

AUTOMOBILE REPAIRS.
BOZZANI BROS., 720 N. BROADWAY. M. 8140.
CARTER, SAM C., AUTO, MACHINE AND REPAIR Shop, 707 S. San Pedro st. F2926—Bdwy. 4620.
L. A. AUTOPART WRECKING CO., 1450 CENTRAL ave. South 270.

AUTOMOBILE SPRINGS AND WHEELS.
CAMBRIA SPRING CO., 915 SANTEE ST. F5253—M. 1076.

AUTOMOBILE TIRES AND SUPPLIES.
PURIFIED AUTO GAS CO., 32ND AVE. AND Washington Blvd., Slauson and Compton. South 1102—West 740.

AUXILIARY CARBURETORS.
HALLIWELL CO., 408 W. PICO ST. 22956—MAIN 6028.

BAKERIES.
HELFER'S, DAVID, DELICATESSEN AND BAKERY, 107 W. Sixth st. F2656—Bdwy. 4540.
MAURICE & FOX FANCY BAKERY, 2212 W. PICO ST. 2226—West 542.
TAUX FRENCH BAKERY, 1550 W. PICO. WEST 1976—22380.

BAKERIES—WHOLESALE.
WALKER'S QUAKER BAKERY, 139 GARY. 61268—M. 2004.

BAKERS AND CONFECTIONERS' TOOLS AND SUPPLIES.
CALIFORNIA COMMERCIAL CO., 405-7 N. MAIN. A4027—M. 5009.

BALL BEARINGS.
F. & S. BALL BEARINGS, 1044 S. OLIVE ST. M. 5528—F2228.

BANK, BAR, STORE AND OFFICE FURNITURE AND FIXTURES.
WEBER SHOWCASE AND FIXTURE CO., 310-22 S. Los Angeles st. Main 9134—A2668.

BANKS AND TRUST COMPANIES.
COMMERCIAL NATIONAL BANK, COR. FOURTH and Spring sts. 10652—M. 3211.
FARMERS & MERCHANTS NATIONAL BANK, COR. Fourth and Main sts. Bdwy. 12250—10128.

BARBERS.
FIGUEROA ST. BARBER SHOP, 1259½ S. FIGUEROA st. 557335.

BARBER SUPPLIES.
KIRCHNER SUPPLY CO., 130-132 N. MAIN ST. A1782.

BASKETS AND BROOMS—MANUFACTURERS.
STANDARD WOODENWARE CO., 828-32 STEPHENSON Ave. M. 414—60401.

BASKET MAKERS.
PACIFIC COAST BASKET FACTORY, 1026 E. 41ST st. South 76.

BATHS—ELECTRICAL.
WHITAKER ELECTRIC LIGHT BATH CABINET Mfg. Co., 604 W. Eighth st. Los Angeles. F7460.

BATHS—TURKISH.
HAMMAM TURKISH BATHS, 208 S. BROADWAY, ground floor. A3961.
PACIFIC TURKISH BATHS, FOURTH AND HILL. Entrance Wright & Cal. Bldg. F2652—M. 3466.
SULTAN TURKISH BATHS, CONSOLIDATED REALTY Bldg. M. 5066—F1083.

BATHS—TURKISH AND ELECTRIC LIGHT.
PURSSORDS, F. G., 542 S. SPRING ST. F5084.

BEACH PROPERTY.
BUSH, GUY M. CO., 901-5 STORY BLDG. 60055—Bdwy. 34.

BILLIARD AND POOL PARLORS.
BLAKE'S BILLIARD PARLORS, 534½ S. SPRING. M. 5425—F1499.
BRUNSWICK BILLIARD PARLORS, 124 W. FOURTH. Bdwy. 3625—F1578.
LINCOLN BILLIARD PARLOR, 622 S. BROADWAY. A2504—Bdwy. 6105.
MAJESTIC BOWLING AND BILLIARD ACADEMY, 437½ S. Hill st. A2627—Bdwy. 1870.
ENFAD, J. E., 543½ S. BROADWAY. M. 1434—A2392.
SMITH, S. H., & SONS, 1402 CENTRAL AVE. Bdwy. 3038.

BLUE PRINTING AND MAP MOUNTING.
SOUTHERN CALIFORNIA BLUE PRINT AND SUPply Co., 800 American Bank Bldg. M. 585—F2942.

BOATS AND BOAT ACCESSORIES.
MARINE ENGINE AND SUPPLY CO., 832 S. Los Angeles st. F1187—M. 7305.

BOILER COMPOUNDS.
NICHOLS NATIONAL BOILER COMPOUND CO., 2176 E. Ninth st. 55349—A5.

BOOKBINDERS.
TIMES-MIRROR PRINTING & BINDING HOUSE, 118 S. Bdwy. 10261—M. 8200.

BOOK DEALERS—NEW AND SECOND-HAND.
STRATFORD & GREEN, 642-644 S. MAIN ST. Main 8055—F3070.

BOTTLERS.
WESTERN BOTTLING AND EXTRACT CO., 1410 W. 34th st. West 52890. 12087.

BOX MANUFACTURERS.
CALIFORNIA PACKING BOX CO., 1654 LONG Beach ave. South 6000—20468.

BRASS BEDSTEADS REFINISHED.
WILES-SMURR MANUFACTURING CO., 1631 S. Los Angeles st. 24417.

BRASS WORKS.
JAMES JONES CO., 201 LE ROY. EAST 936—A5177.

BRICK MANUFACTURERS.
CAL. ORNAMENTAL BRICK CO., 2519 M'PHERSON st. M. 8700—F4707.
INGLEWOOD BRICK & TILE CO., 1322 WASHINGton Bldg. F7447—M. 5245.
STANDARD BRICK CO., 101-102 STIMSON BLDG. Bdwy. 1918—A1308.

BROKERS—INSURANCE.
SLOAN, C. H. & CO., 1129 VAN NUYS BLDG. M. 7006—F7394.

BROKERS—MORTGAGES & LOANS.
EARNEST, S. R. & CO., 831 H. W. HELLMAN Bldg. A4757—M. 5355.

BROKERS, STOCKS AND BONDS.
CARTER, ALEXANDER CO., 525 LISSNER BLDG. F1038.
DORAN, J. J & CO., 119 W. Fourth st. M. 518—A5683.
GIBBONS, MILLER S., 728 HERMAN W. HELLMAN Bldg. Bdwy. 1213—A4347.
HERRON, F. IRVIN, & CO., 228 I. W. HELLMAN Bldg. Main 247—A1002.
LEWIS, B. F. & CO., 307 HIBERNIAN BLDG. F5444.
NATIONAL FUNDING CO., 910 STORY BLDG. Bdwy. 1117 and F1838.
SHELDON, L. L., 510 TITLE INSURANCE BLDG. F7076.
WOOLLACOTT, A. H., 261-262 H. W. HELLMAN Bldg. 10618—Main 618.

BROKERS—STOCKS, BONDS AND SECURITIES.
COOK, WM. H., 406 STORY BLDG. A1617—M. 4228.
GRANITE SECURITY CO., 801 WASHINGTON BLDG. M. 8256—A1330.
WILSON, J. C. & CO., MAIN LOBBY ALEXANDRIA Hotel. M. 6006—30404.

BUILDING COMPANIES.
STANDARD BUILDING INVESTMENT CO., 1006 S. Hill st. M. 563—F3509.

BUNGALOW PLANS AND BOOKS.
BUNGALOW CRAFT CO., 407 CHAMBER OF COMmerce Bldg. A4907.

BUSINESS CHANCES.
PIONEER CO., THE, 101 SAN FERNANDO BLDG. 5218—M. 7067.

BUSINESS COLLEGES.
McKAY'S BUSINESS COLLEGE, NINTH AT MAIN. M. 4796—F3103.

CAFES AND RESTAURANTS.
BUMBLE BEE, THE, 222 W. FIRST. A5042.
CAFE BRISTOL, H. W. HELLMAN BLDG., 4TH and Spring. A5085—M. 1304.
CASA VERDUGO SEGUNDA, (SPANISH CAFE,) 736 S. Spring. A1040—Bdwy. 4047.
COLBY CAFETERIA, 406-11 S. HILL, 441 S. HILL. Bdwy. 1927—A5201.
HARLOW'S CAFE, WASHINGTON BLDG., THIRD and Spring sts. 7594—M. 155.
LOUVRE CAFE, THE, 310 S. SPRING. F5240.
NEW VIENNA BAKERY AND CAFE CO., 320 S. Spring st. F5422—M. 4320.
STANDARD CAFE, 553 S. SPRING. M. 1729—A2154.
VEGETARIAN RESTAURANT, 259 S. HILL. A2289—Bdwy. 7122.

CAN MANUFACTURERS.
LOS ANGELES CAN CO., 300-318 N. AVENUE 20. East 280—10059.

CARPENTERS AND CABINET MAKERS.
BRADLEY CABINET WORKS, 1434 E. ADAMS. 24118—South 1121.
BUCK, LEO, 316 E SECOND. A2431—M. 2157.

CARPENTERS AND JOBBERS.
ACME PLANING MILL CO., 701 E. SEVENTH ST. F4945—M. 4960.
CLOW, J. C., 643-45 MAPLE AVE. F5340—M. 2079.

CARPET CLEANERS.
CALIFORNIA STEAM CARPET CLEANING WORKS, 229 E. Fourth st. M. 715—A4254.
CITY STEAM CARPET CLEANING WORKS, 2152 Sacramento st. M. 457—F6220.
LACEY STEAM CARPET CLEANING WORKS, 958 S. Anderson st. Bdwy. 247—41384.
SUNSET CARPET CLEANING CO., 1497 SUNSET Blvd. Bdwy. 6227—32810.

CARRIAGE AND WAGON DEALERS
ARNOTT & CO., 112-18 S. LOS ANGELES ST. M. 626—A2526.

CASH REGISTERS.
AMERICAN CASH REGISTER, 253 S. LOS ANGELES st. F6301—Bdwy. 2442.

CEMETERIES.
EVERGREEN CEMETERY AND CREMATORY. Boyle 9—41088.

CESSPOOL CLEANING.
ANGELUS CESSPOOL CLEANING CO., 5317 LONdon st. 596346—Wilshire 2276.
CALIFORNIA CESSPOOL CLEANING CO., 307 N. Commonwealth. 596107—Wilshire 1512.
LOS ANGELES SANITARY CO., 259 N. VERMONT. 59146—Wilshire 592.

CERTIFIED PUBLIC ACCOUNTANTS.
HASSELL AUDIT CO., 845-46 TITLE INS. BLDG. M. 6128—F7320.

CHEMICAL SUPPLIES.
CALKINS COMPANY, THE, 348 N. MAIN ST. A1118—M. 9083.

CHEMISTS.
ACH, C. L., 120 N. MAIN. M. 2154.

CHIROPODISTS.
HOLMES, DR. T. A., 709 S. SPRING. M. 7576.
KALOSKY, DR. WM., 325 MARSH-STRONG BLDG. Bdwy. 7885.
WOODRUFF, DR. J. A., 210 MASON BLDG. A3063.

CHIROPRACTORS.
CALIFORNIA CHIROPRACTIC COLLEGE, 2001 S. Hope. 25041—West 999.

CHURCHES.
HOME OF TRUTH, BLANCHARD SYMPHONY HALL, 252 S. Hill. Wilshire 1794—54392.

CIGARS AND TOBACCO.
GREENEWALD, A. B. CIGAR CO., 304 S. LOS ANgeles st. M. 1067—F1624.

CIGARS—WHOLESALE.
KLINGENSTEIN CO., THE, 111 N. LOS ANGELES st. M. 1000—A1094.

COACHELLA VALLEY LANDS.
BYRN, WM. B. & CO., 928 VAN NUYS BLDG. BDWY. 7725—F3299.
WILSON-WEBBER CO., 727 STORY BLDG. F3927—M. 4907.

COLLECTION AGENCIES AND ADJUSTERS.
BECKER LAW AND COLLECTION AGENCY, 212-216 Ferguson Bldg. M. 8232—A3232.
EQUITY ADJUSTMENT AGENCY, 711-13 HIGGINS Bldg. M. 1401—A4961.
FLETCHER COLLECTION AGENCY, 1121 WASHINGton Bldg. F7466—M. 5978.
INTERNATIONAL PROTECTIVE ASSOCIATION, 315 Henne Bldg. F4008—M. 8083.
PACIFIC LAW AND COLLECTION CO., 301 H. W. Hellman Bldg. A3300—Bdwy. 5522.
VANDORN COLLECTION SERVICE, 115-19 BLACK Bldg. M. 2048—F7983.

CONCRETE MACHINERY.
BREMER, W. A., 1926 SACRAMENTO ST. F5483.

CONFECTIONERS.
ACADEMY ICE-CREAM AND CANDY DEN, 4803 Normandie ave. 269268.

CONFECTIONERS AND CANDY MANUFACTURING.
KAMPNANN CONFECTIONERY CO., 1571 SUNSET blvd. Wilshire 755.
PURDY, H. M., 729 W. SIXTH ST. BDWY. 2716.

CONFECTIONERS AND CANDY MFG.—WHOLESALE.
MATHEWS CANDY CO., 412-17 WALL ST. A2750—Bdwy. 2500.

CONSULTING STRUCTURAL ENGINEERS.
GIBSON, JOSIAH, 921 BLACK BLDG. F7397.

CONTRACTORS AND BUILDERS.
EGYPTIAN METHOD CONSTRUCTION CO., 1100-1-2 Marsh-Strong Bldg. F1004—Bdwy. 4487.
WHITING, THOMPSON & CO., 406 DOUGLAS Bldg. A1075.

CONTRACTORS—GENERAL.
KLING CO., THE, 421 UNION LEAGUE BLDG. M. 4616—F2126.
SOMERS, A. M. CO., 604 Security Bldg., Sixth and Spring. M. 4700—F3094.

CONTRACTORS—GRADING.
MAXON-NOWLIN CO., 106-7-8 STIMSON BLDG. F2046—M. 3960.
PERRY, W. A., 718 San Fernando Bldg. F4795—M. 6705.

CONTRACTORS—PLASTERING.
MAY, FRANK R., 420 SECURITY BLDG. M. 3224—F1221.

CONTRACTORS—SEWER.
FINN, R. J., 2006 SPRAGUE AVE. WEST 4681—71251.

CONTRACTORS' SUPPLIES.
BUILDERS SUPPLY CO., 425-427-429 E. NINTH st. M. 6734—F3794.

COPPER AND BRASS WORKS.
PACIFIC COPPER AND BRASS WORKS, 943 N. Main st. F4429—M. 2576.

CORRUGATED PAPER.
PRIDHAM, R. W. CO., 112-124 N. CENTER ST. M. 643—A5429.

CORNICE WORKS.
COLLINS & DEE, 1732 E. 14TH ST. BDWY. 3270.

CORSETS AND CORSETIERS.
ADELE, MME., 310 TITLE GUAR. BLDG. F7372.
RECORDS, MME. SPIRELLA CORSETRY, 219 CONsolidated Realty Bldg. M. 3215—A4625.

CORSET MAKERS.
CUMMINGS NU BONE CORSETRY, 222 W. NINTH. F7477—M. 4234.

CORSET MAKERS AND ABDOMINAL SUPPORTS.
TRAFTON, DUNN, MRS., CORNER OF 8TH AND Figueroa. F3528.

COSTUMES—THEATRICAL.
FISCHER COSTUMING CO., THE, 347 S. SPRING. M. 4468—F5871.

COURT REPORTERS AND NOTARIES.
PETERMICHEL, J. J., COURTHOUSE, ROOM 44. F2087.

CRACKER MANUFACTURERS.
BISHOP & CO., SEVENTH AND ALAMEDA. 10933 —M. 9230.

CULVERT CORRUGATED "AMERICAN INGOT IRON."
CALIFORNIA CORRUGATED CULVERT CO., 409 Le Roy st. East 217—F9250.

CURTAIN CLEANING.
BOSS CURTAIN CLEANING CO., 1810 W. WASHINGton st. 74645—West 5192.
BOSTONIA SANITARY CURTAIN AND BLANKET Cleaning Co., 1036 W. 16th st. West 429—21271.
IMPERIAL LACE CURTAIN CLEANING CO., 1729 E. 1st st. M. 5803—F20494.
LOS ANGELES SANITARY LACE CURTAIN CLEANing Co., 1641 Lake shore ave. Wilshire 5485.

CUSTOM SHIRT AND SHIRT WAISTS.
MACHIN SHIRT CO., 420 S. BDWY., 4TH FLOOR. Bdwy. 2723—F2691.

CUTLERY GRINDING.
LOS ANGELES CUTLERY GRINDING ESTABLISHment, 149 N. Broadway. M. 6210.

CYCLECARS.
LOS ANGELES CYCLECAR CO., 757 S. OLIVE ST. Bdwy. 729.

DANCING ACADEMIES.
RUTHERFORD SCHOOL FOR DANCING, 1024 S. Grand ave. F7042—Bdwy. 6566.

DECORATING INTERIOR.
MARTIN & HOELZEL CO., PICO AND FLOWER. M. 3418—F3238.

DELICACIES AND DELICATESSENS.
BARTELL, A., GERMAN DELICATESSEN, 438 S. Spring st. F5231.
MARTIN, M. F., 2300 S. GRAND AVE. 22583.
McMILLAN, MAS E., 806 W. SIXTH. A5194.
PACHT, S., 1008 S. HILL. BDWY. 1362.

DENTISTS.
SHARTEL, W. W., D.M.D., 917 TRUST & SAVINGS Bldg. F3355.

DETECTIVES.
BURGE DETECTIVES, THE CHAS. R., 504 BUMILler Bldg. A6986—M. 2937.
CITIZENS DETECTIVE AGENCY, 452½ S. BDWY., Suite 18-19. F5040—Bdwy. 2110.
HARRIS DETECTIVES, NICK, 322-25-27 BYRNE Bldg. F4002—M. 3716.
NATIONAL DETECTIVE AGENCY, INC., 528 LOS Angeles Investment Bldg., 8th and Bdwy. F3288—Bdwy. 1812.
THIEL DETECTIVE SERVICE CO., 926 WASHINGton Bldg. A2844—M. 2850.

DETECTIVES AND DETECTIVE AGENCIES.
CITIZENS' DETECTIVE AGENCY, 452½ S. BROADway, rooms 18 and 19. F5040—Bdwy. 2110.
CITIZENS' DETECTIVE AGENCY, H. J. RAYMOND, Mgr. F5040—Bdwy. 2110.
CITIZENS' DETECTIVE AGENCY, 452½ S. BROADway, rooms 18 and 19. F5040—Bdwy. 2110.
HARRIS DETECTIVES, NICK, 322-25-27 BYRNE Bldg. F4002—M. 3716.
FRANKLIN, HUBT H., 531A CHAMBER OF COMmerce. A4899—M. 3802.

DIAMOND MERCHANTS.
FERGUSSON, J. C., (DIAMOND BROKER,) 232-34 Laughlin Bldg. M. 3167—F3516.

DOGS AND CATS.
CURTIS, W. L., 1264 W. SECOND. 51138—BDWY. 3043.

DOGS' AND CATS' SPECIALISTS.
CURTIS, W. L., 1264 W. 2ND ST. 51138—BDWY. 3043.

DRUGGISTS.
BODENMANN, JOHN U., TEMPLE AND BDWY. M. 1061.
CALDER, J. W., 700 S. SAN PEDRO. F2132—M. 89.
GIESE, F. J., 106 N. MAIN ST. MAIN 718, A1463.
GLICK, H. E., 1001 S. FIGUEROA ST. BDWY. 3995—557618.
GRATTAN PHARMACY, TENTH AND GRATTAN. Phone Wilshire 1629—552291.
LEONARD'S PHARMACY, COR. FIRST AND BROADway. M. 8587—F2513.
MARLBOROUGH PHARMACY, 926 W. 23RD ST. 28729—West 598.
M. & L. DRUG CO., VERMONT AND 24TH. 72718 M. 7.
MT. PLEASANT PHARMACY, 1828 E. FIRST. Phones Boyle 628—41225.
NORMAL SCHOOL PHARMACY, 4830 MELROSE ave. 59530—Wilshire 1289.
ROBINSON DRUG CO., 2300 S. GRAND AVE. South 7009—22889.
STEWART, MEL., 4326-27 CENTRAL AVE. 29163 Bdwy. 6191.
VIOLE & LOETRICH DRUG CO., 222 N. MAIN ST. A5529—M. 62.

DRY GOODS.
LANE'S DRY GOODS CO., 327-29 S. BROADWAY. M. 2332—10702.

ELECTRIC EQUIPMENT AND SUPPLIES.
ILLINOIS ELECTRICAL CO., 261 S. LOS ANGELES st. 60410—M. 2021.

ELECTROTYPERS.
AMERICAN ENGRAVING & ELECTROTIPE CO., 118 S. Bdwy. 10301—M. 8200.

EMPLOYMENT AGENCIES.
JAPAN A. B. C. EMPLOYMENT CO., 811 S. OLIVE M. F5718—M. 1947.
EDUCATIONAL EXPERT CO., 300-301 FAY BLDG. A5962—M. 3080.
HENDERSON EMPLOYMENT AGENCY, 313 W. Third st. A4425—M. 1850.
LYONS & REAVIS, OFFICE EMPLOYMENT, 515-518 California Bldg. Bdwy. 86—F6705.
TRIMBLE'S EMPLOYMENT AGENCY, 138 S. LOS Angeles st. M. 5917—A5649.
TUCKER'S EMPLOYMENT AGENCY, 211½ W. Second st. F2056—M. 9490.

EMPLOYMENT AGENCIES JAPANESE.
JAPAN A. B. C. EMPLOYMENT BUREAU, 811 S. Olive st. F5718—M. 1947.
PACIFIC JAPANESE A. A. A. EMPLOYMENT AGENcy, 445 S. Olive st. M. 1714—F1078.

ENGINE BUILDERS AND DEALERS.
LOS ANGELES ENGINE WORKS, 923 N. MAIN. M. 1256—A4838.

ENGINEERS' EMPLOYMENT AGENCIES.
NATIONAL ASSOCIATION OF STATIONERY ENGIneers, The, No. 7 of Cal., Angelus Hospital engineroom. South 935—20818.

ENGINES—GASOLINE.
UNION GAS ENGINE CO., 120 N. LOS ANGELES st. A4042—M. 5087.

ENGINES—GAS AND GASOLINE.
FULTON ENGINE WORKS, N. MAIN AND ALHAMbra ave., box 256. M. 681—29007.

ENGINEERS—STRUCTURAD.
FLAHERTY, F. Y., SUITE 700, KNICKERBOCKER Bldg. F2278.

ENGRAVERS.
AMERICAN ENGRAVING & ELECTROTIPE CO., 118 S. Bdwy. 10301—M. 8200.

ENGRAVERS — STEEL AND COPPER PLATE.
KOTERA & CO., 132½ S. SPRING ST. F7348—Bdwy. 2694.

EXPRESS AND TRANSFER.
HOLLYWOOD & L. A. DAILY EXPRESS CO., 6450 Selma st. Bdwy 24—57224.
P. & P. TRANSFER AND PLEASURE TRIP CO., 318 E. Fifth st. F4536—Bdwy. 8297.

EYE, EAR, NOSE AND THROAT.
BABCOCK, W. D. DR., 917 HIBERNIAN BLDG. M. 400—F4611.

FANCY GOODS AND ART WORK.
NEEDLE CRAFT SHOP, 1234 W. SEVENTH ST. 556458.

FARM IMPLEMENTS.
BOSBYSHELL, B. P. CO. (IMPLEMENTS,) 125-127-129 N. Los Angeles st. M. 456—A5269.

FELT AND FELT SHOE MANUFACTURERS.
STANDARD FELT CO., WEST ALHAMBRA, CAL. East 9—41449.

FERTILIZERS.
ARMOUR'S HIGH GRADE FERTILIZER, 1630 E. Seventh st. Bdwy. 4536—A1823.

FILING CABINETS.
LIBRARY BUREAU, McKEE & HUGHES, DISTRIButors, 440 Pac. Elec. Bldg. M. 5559—F5691.

FILM EXCHANGE.
GOLDEN STATE FILM EXCHANGE, 514 W. EIGHTH st. F4038—M. 2438.

FISH, POULTRY AND OYSTERS.
HANDMAN FISH CO., 129-135 S. MAIN ST. A5176—M. 188.
LIBRARY BUREAU, McKEE & HUGHES, DISTRIButors, 440 Pac. Elec. Bldg. M. 5559—F5691.

FLORISTS.
A. B. C. FLORISTS, 540 S. BDWY. F6132.
BORDEN'S REDONDO FLORAL CO., 246 S. SPRING st. A1021—1021.
BROADWAY FLORISTS, 414½ S. BDWY. M. 3307—A2761.
LICHTENBERG, F., HOLLINGSWORTH BLDG., 824 W. 6th. F3407—M. 4752.
WILLIAMSON, T. F

CLASSIFIED BUSINESS DIRECTORY

(Continued from Seventeenth Page.)

TIN AND SHEET METAL WORKS.
SALTZBERG, M., 629-31 E. THIRD ST., F2520—M. 1560.

TIRES.
KELLY SPRINGFIELD TIRE CO., 1310 S. MAIN ST. A3504—Bdwy. 1808.

TOILET PARLORS.
MAISON CESAR, PARISIAN HAIRDRESSER, 643 S. Broadway. F2052—M. 3015.

TOYS AND DOLLS.
THE HENRY C. DOLL HOSPITAL, 717 S. Broadway. A1668.

TRADE PHOTOGRAPHERS.
DAN P. WATTS. F2270. 617 MAJESTIC THEATER.

TRANSFER & TRUCK.
ANCHOR TRANSFER CO., 540 S. HILL ST. M. 2402—F1180.
ST. PAUL TRANSFER CO., 2506 W. PICO ST. 72007—West 962. Nights—West 4015.

TRUNKS AND BAGS.
FEATHERWEIGHT TRUNK CO., 351 S. SPRING st. M. 280—A3702.
ROSS, ARNOLD, 221 W. SECOND ST. M. 2423—A5704.

TYPEWRITER ADJUSTERS AND REPAIRERS.
TYPEWRITER INSPECTION CO., 250 S. HOWE. F2203—M. 5498.

TYPEWRITERS AND SUPPLIES.
AMERICAN TYPEWRITER AGENCY, 068 S. SPRING st. A5489—Bdwy. 7291.
TYPEWRITER SERVICE CO., 1305 S. BDWY. A2501—Bdwy. 3810.

VAN AND STORAGE COMPANIES.
CUT RATE FURNITURE MOVING CO., 112 E. Ganz st. 61457—Boyle 2065.
LOS ANGELES VAN, TRUCK & STORAGE CO., 812-14-16 Linden st. F4012—M. 172.

VETERINARY SURGEON HOSPITALS.
WHITTLESEY, R.V., 2280 E. SEVENTH ST. BOYLE 1064—41247.

VULCANIZING AND MOTOR-CAR SUPPLIES.
BOWLAND, F. 9950 HOLLYWOOD BLVD. 57194—Holly 1818.

WALL BOARD.
PARAFFINE PAINT CO., THE, 518 SECURITY BLDG. M. 3240.

WALL PAPER—WHOLESALE AND RETAIL CONTRACTING.
YOUNG, S. A. CO., 2221 S. MAIN ST. 25135.

WAREHOUSES.
PANAMA WAREHOUSE, 110 N. ALAMEDA. M. 2500—Bdwy. 395.

WATER HEATERS.
PITTSBURGH WATER HEATER CO., 620 E. Mill st. M. 5535—A2715.

WATER FILTERS AND PURIFIERS.
NATIONAL PERCOLATOR CO., 124 W. 9TH ST. Main 1970—F1970.

WATER METERS.
NEPTUNE METER CO., 413½ E. THIRD ST. M. 3438—A4138.

WATER PURIFIERS (ADOPTED BY CITY AND COUNTY.)
CARBORNE WATER PURIFIERS, 1233 W. PICO. M. 7911—32932.

WEATHER STRIPS.
STANDARD SCREEN AND MANUFACTURING CO., 214 E. 32nd st. South 5782—24092.

WELL DRILLERS.
ARMSTRONG MANUFACTURING CO., 400 E. 3RD st. A3515—M. 1606.
GLAMPITT & MOSS, 930 E. 4TH ST. M. 1885—A2475.

WIRE WORKS.
BISCAR, ANDREW, 109 E. SEVENTH ST. F2202.
CITY WIRE AND IRON WORKS, 535 E. FIFTH ST. A4697—M. 6204.

WIRE AND IRONWORKS.
CITY WIRE AND IRON WORKS, 535 E. FIFTH ST. A4697—M. 6204.

YEAST COMPANIES.
GOLDEN GATE COMPRESSED YEAST CO., 616 E. Fourth st. F4623—M. 1607.

Boston Copper Stocks.

[Furnished by Logan & Bryan, Members New York and Boston Stock Exchanges, Bradbury Bldg., 453 S. Spring.]

BOSTON, April 18.—Following were closing quotations on Boston Stock Exchange:

	Close—Bid.	Ask.		Close—Bid.	Ask.
Adventure	1	1¼	Mass. Gas.	88½	89
Ahmeek	295	300	Do. pfd.	91	92
Alaska	20½	20¾	Majestic	29	32
Allouez	40	41	Mayflower	5	5½
Algomah	1 3-16	1¼	Miami	2-	3(0)
Am. Pneu.	3	5	Michigan	2-	3
Do. pfd.	18½	19	Mck. Dar.	15	16
Am. Zinc	10½	11	Mohawk	42¾	43
Arcadian	4½	5	Nev. Cons.	14¾	15
Ariz. Com.	4¾	4¾	Nipissing	8¾	8¾
Baltic	1¾	2¼	Con. Mines	1⅜	1⅜
Bos. & R.	25	40	S. W. Miami	1⅛	1⅛
Butte & L.	15	15½	Shan. Con.	13½	14
Bohemia	1 9-16	1⅝	N. Butte	26	26¼
Butte & L.	55	65	Nip. Imng.	90	95
Butte & S.	24¾	25	N. Lib.	1⅜	1⅝
Cactus	1	2	Ohio	32	36
Calumet	1½	1⅝	Old Dom.	49	50
Cal. & H.	63½	64	Old Colony	4 11-16	4¾
Cal. & N.	416	420	Osceola	16	16¼
Centennial	16	16⅜	Quincy	58½	59¼
Chief Cons.	50	60	Ray Cons.	16¾	16⅞
Chino	40¾	40⅞	Raven	16	18
Cons. Ariz.	8	9	Santa Fe	1 15-16	2
Cons. Cop.	13⅞	14	Shannon	7⅛	7¼
Crown Res.	2	2⅛	Shattuck	24½	25
Davis Daly	57	67	Sup. & B.	1⅝	2
E. Butte	19¾	20	Sup. Cop.	28	28¼
First Nat.	1½	1⅝	S. S. Cr.	106	109½
E. Bell	2¾	3	S. Lake	4	4¾
Corbin	20	20	Tamarack	62½	62
Franklin	3	3⅛	Trinity	3⅝	4
Granby	58⅞	59	Tuolumne	50	93
Greene Can.	32	33	Utah Con.	54½	55⅜
Greene Cop.	22	23	Utah Cop.	19¾	19⅞
Gild. Cons.	1 7-16	1½	U. S. M. & S. Com.	37	37⅛
Hancock	15	16	Do. com.	37	37⅛
Helvetia	45	50	Do. pfd.	97	98
Houghton	2⅝	3	Un. Fruit	157½	158
Ia. Cr'k.	47⅝	48	Un. Shoe	56¾	56⅝
Do. pfd.	89¾	90⅛	Do. pfd.	89½	90
Indiana	4	4	Victoria	1⅝	2
Inspiration	17⅜	17⅝	Winona	2¼	4
Isle Royale	18½	19	Wolverine	90	95
Kerr Lake	4 7-16	4⅝	Wyandotte	69	80
Kewenaw	2	2⅛	Yukon	2⅝	2⅞
Lake Cop.	7	7⅛	Oilway	1	1⅛
La Salle	4⅝	5	Pond Creek	17	17½
Mason Val.	2⅞	3⅛	Verde	77	82
Mass. Con.	4	Verde			

SALES AND RANGE—200 Butte & S. at 24¾@25; 240 Cal. & A. at 63½@64; 500 Chief Cons. at 57½@60; 2160 Davis Daly at 65@66; 150 E. Butte at 19@19½; 940 Granby Con. at 58¾@59½; 125 Greene Can. at 32¼@32½; 200 Hancock at 15¾@15½; 200 N. Butte at 26⅛@26.

New York Curb Stocks.

[Furnished by E. F. Hutton & Co., Members New York Stock Exchange, 118 West Fourth street, Los Angeles.]

NEW YORK, April 18.—Curb prices were generally lower today. Oils continue weak with South Pennsylvania selling down to 594, after touching 316. There was a slight recovery in this issue at the close. It is believed by a great many brokers that prices of crude and refined oil are likely to go lower. This would cause a further decline in Standard Oil issues. The mining list was quiet and without features. Boston coppers opened quiet, excepting Alaska and Granby, which sold off fractionally during the first half hour, but recovered on an improved volume of business. Arcadian was well bought. Other coppers were very quiet with firmness displayed. The coal was fairly active and strong.

Following are closing quotations:

	Close—Bid.	Ask.		Close—Bid.	Ask.
Belmont	7¾	7⅞	Mont. Ton.	90	95
Braden Con.	15	16	Mt. Ex.	60	66
Braden Co.	10	10½	Mont. Shoe	1	2
British Col.	1⅜	1⅝	Nev. Hills.	24	26
B. & K. V.	¾	1	Nipissing	6¾	6¾
Chi. Sub.	2	4	Ohio Cop.	5-16	⅜
Con. Ariz.	7-16	9-16	Pac. Cas & Com.	98½	99½
Davis Daly	¾	⅞	Do. com.	98½	99½
Dolores	1	2	Do. pfd.	—	—
El Rayo	2	4	P. Dodge	210	—
Ely Con.	4	6	San Toy	15	20
El Paso	2¾	2¾	Sloss Sh.	1	1¼
Emerson	20	20	S. W. Miami	1⅛	1⅛
Do. pfd.	70	80	S. Utah	1	1
First Nat.	1⅞	2⅛	Stan. Con.	1 3-16	1⅜
Junction	7	9	Tob. Prod.	1	2
Florence	25	60	Do. pfd.	82½	84
Giroux	⅜	1	Tonopah	6⅝	6⅝
Gild. Dome	2	3	Tono. Ex.	2	2 1-16
Gild. Bel.	2	3	Tono. Bel.	57	58
Greene Can.	32	35	Trinidad	1 3-16	1⅜
Haltmar	10½	11½	Tuolumne	⅝	⅝
Halifax	—	—	Un. Cop.	⅝	⅝
Iron Blos.	125	129	Do. pfd.	2	5
J. Butte	7	8	U. S. Light	5	7
J. Butler	94	95	W. Pac.	3	3½
Jumbo Ex.	25	27	W. Pac. 5s.	61½	62
Kerr Lake	4⅝	4¾	Wolverine	16	18
Keystone	1	2	Do. pfd.	56	59
La Rose	1⅛	1 1-16	W. Rut.	80	82
N. Y. Cal.	165	175	Wettner	5	6
Mag. Shirt	40	58	Willys O.	83	88
Do. pfd.	98	103	Do. pfd.	88	90
Mex. Metals	1¾	1⅞	Yukon	2⅝	2⅞
Marconi	3¾	4	Gold Cons.	1 7-16	1⅝
Mason Val.	2⅞	3⅛	N. Star	20	22
Mays Con.	26	29	B. A.	75	80
McK. Dar.	13	15	Do. new	22½	22⅝
Mines of A.	2¼	2⅝	U. C. Stores	92½	9
			Con. Cop.	1⅝	2

The many remarkable cures of colds and influenza effected by Chamberlain's Cough Remedy have made it famous over a large part of the civilized world.—[Advertisement.

Grain.

FASTER SELLING IN WHEAT PIT.

CAMPAIGN OF BULLS SWEEPS DOWN PRICES.

Argentine Offers of Corn Are Lower Than Ever and Ideal Weather to Prepare for New Domestic Crop Gives Greater Part of Impetus.

[BY A. P. NIGHT WIRE.]

CHICAGO, April 18.—Faster selling than has been seen for weeks, much of it believed to be for leading bulls, swept down prices today in corn. Argentine offers lower than ever and ideal weather to prepare for the new domestic crop, gave the greater part of the impetus. The close was weak, ¾@⅞ to 1⅛ under last night. Wheat showed a net decline of ⅝ to ⅞ and oats ⅛ to ⅛@⅜. In provisions, the outcome was an advance of 7½ to 15. Corn made an almost vertical drop from start to finish. It was a day of liquidation on a broad scale and no let up in any of the months, but with the severest pressure on the May delivery. Brokers, who usually act for the principal house on the bull side were unloading apparently without limit, and with but little, if any, regard for the effect on prices. Whenever there seemed likely to be a breathing place, prominent bears were not slow to throw all their weight on the overburdened market. General rains, particularly beyond the Missouri River, took the wheat market down grade. The timely supply of moisture virtually stopped the drought talk from both the winter and the spring crop belts. Seeding in the Dakotas and Minnesota was reported as 50 to 75 per cent complete. In oats, notwithstanding that shorts were good buyers, the market felt the effect of the setback for corn. Weather reports tended also to depress prices. Scantiness of hog supplies made provisions ascend regardless of grain. Packers bought freely.

LOCAL GRAIN MARKET. CLOSING QUOTATIONS.

Following are quotations posted at Grain Exchange yesterday:

Wheat—	Bid.	Asked.
Utah white milling	....	$ 1.70
Utah white feed	....	1.75
Utah Turk., mill. (bulk)	....	1.75
Fultzfield milling	....	1.80
Fultzfield milling	....	1.75
No. 1 club	1.72½	....
Barley—		
California, No. 1 feed	1.09½	1.11½
White oats—		
Portland standard	....	1.37½
Red—		
Fayetteville	....	1.45
Mile-maize	....	1.47½
Peas and Beans—		
White Utah-Idaho	....	2.10
White local peas	....	2.50
Gold middlings	....	2.50
Specials—		
Cottonseed meal	....	35.50
Chacroot	....	30.00
White oats, chop	....	30.00

Reported receipts were as follows, (in cars): Wheat, 8; barley, 17; flour, 2.

SHIPPING.

HARBOR OF LOS ANGELES.

ARRIVED—SATURDAY, APRIL 18.

Steamer Yale, Capt. Bartlett, from San Francisco.
Steamer Santa Clara, Capt. Hardwick, from San Francisco, via channel route.
Steamer Henry T. Scott, Capt. Paulsen, from San Diego.
Steamer Whittier, Capt. Zolling, from Redondo Beach.

SAILED—SATURDAY, APRIL 18.

Steamer Yale, Capt. Bartlett, for San Diego.
Steamer Queen, Capt. Hannah, for San Diego.
Steamer Beaver, Capt. Mason, for Portland, via San Francisco.
Steamer Doris, Capt. Borresen, for Willans.
Steamer Columbia, Capt. Allen, for San Diego.
Steamer Santa Clara, Capt. Hardwick, for San Francisco, via channel route.
British steamer Barneson, Capt. Shotton, for San Francisco.
Steamer Whittier, Capt. Zolling, for San Diego.

PASSENGER SCHEDULE.

All passenger steamers call at San Francisco to and from ports farther north.

TO ARRIVE.

Date	From—Name of vessel	Steamship line
April 19	San Diego, Yale	Pacific Navigation
April 19	San Diego, Queen	Pacific Coast
April 20	San Francisco, Harvard	Pacific Navigation
April 20	Portland, Yucatan	North Pacific
April 21	San Francisco, Yale	Pacific Navigation
April 21	San Diego, President	Pacific Coast
April 21	San Diego, Yucatan	North Pacific
April 21	San Francisco, Hanalei	Independent
April 22	Portland, Roanoke	Pacific Navigation
April 22	San Francisco, Harvard	Pacific Navigation
April 23	San Diego, President	Pacific Coast
April 24	San Francisco, Queen	Pacific Coast
April 24	San Diego, Harvard	Pacific Navigation
April 25	San Francisco, Yale	Pacific Navigation

TO SAIL.

Date	For—Name of vessel	Steamship line
April 19	San Francisco, Yale	Pacific Navigation
April 19	San Diego, Queen	Pacific Coast
April 20	San Diego, Yucatan	North Pacific
April 21	San Francisco, Hanalei	Independent
April 21	San Francisco, Harvard	Pacific Navigation
April 21	Portland, Yucatan	North Pacific
April 22	San Diego, President	Pacific Coast
April 22	San Diego, Roanoke	Pacific Navigation
April 22	Portland, Rose City	N. P. S. Portland
April 22	San Francisco, Yale	Pacific Navigation
April 23	Puget Sound, Freeman	Pacific Coast
April 24	San Francisco, Harvard	Pacific Navigation
April 25	San Diego, Yale	Pacific Navigation
April 25	San Diego, President	Pacific Coast

IN PORT.

Steamer Calcutta, at Banning wharf.
Schooner Louise, K. C. L. Co.
Schooner Lottie G., Lumber Co.

FOR ACTIVE FARGO CARRIER.

Schooner Beulah, Columbia River, sailed April 3, loading.
Schooner Lucy, Umpqua, sailed March 31.
Steamer Falcon, Puget Sound, loading.
Steamer Caspar, Caspar, loading.
Steamer A. M. Simpson, Coos Bay, sailed April 11.
Steamer Celtic, Portland, sailed April 16.
Steamer Shasta, Portland, loading.
Steamer Willamette, Portland, loading.
Steamer Olympic, Bellingham, sailed April 15.
Steamer Alvarado, Gray's Harbor, sailed April 14.
Steamer San Gabriel, Umpqua River, loading.
Steamer Bear, Olson, Gray's Harbor, sailed April 14.
Schooner Irene, Portland, loading.
Steamer William H. Murphy, Eureka, loading.
Steamer Edgar H. Vance, Astoria, loading.
Steamer Norwood, Gray's Harbor, loading.
Steamer Portland, Portland, sailed April 15.
Steamer Beeriwell, Coos Bay, sailed April 15.
Steamer Redondo, Coos Bay, sailed April 16.
Steamer Edgar H. Vance, Astoria, loading.
Steamer James S. Higgins, Fort Bragg, loading.
Barge Nunanu, Seattle, sailed April 14, in tow of tug Sea Rover.
Steamer General Hubbard, Astoria, sailed April 16.
Steamer Multnomah, Portland, loading.
Steamer Carmel, Gray's Harbor, loading.
Steamer Coronado, Gray's Harbor, loading.
Steamer Solano, Willapa, loading.
Steamer Raymond, Willapa, loading.

TO AND FROM FOREIGN PORTS.

American steamer Nevadan, Tacoma, via San Francisco, sailed April 16.
Japanese steamer Arimasan Maru, Miiki, via Hakodate, sailed April 12.
British steamer Candidate, Antwerp, loading.
British steamer De Sabla, Taltal, sailed April 5.
American steamer Camino, Ballona, loading.
American steamer Nebraska, Salina Cruz, loading.
American steamer Columbian, Salina Cruz, loading.
British steamer M. S. Dollar, Manila, loading.
American steamer Lyra, Balboa, sailed April 7.
American steamer Lewis Luckenbach, Balboa Magellan, loading.
British steamer Primley, Antwerp, is ding.
German steamer Carda, Hamburg, loading.
British steamer Inverforth, Antwerp, loading.
American steamer Santa Catalina, New York, via Magellan Straits, sailed April 15.
American steamer Fielding, Ballona, loading.
American steamer Virginian, Salina Cruz, loading.
American steamer Georgian, Salina Cruz, loading.
American steamer Santa Cecelia, N-y York, via
American steamer Santa Clara, New York, via Bermuda, March 28.
British steamer Musician, Antwerp, sailed April 9.
British tank steamer Sloss, Newcastle-on-Tyne, building.
British tank steamer Colusa, Newcastle-on-Tyne, building.
American steamer Dewey, Philadelphia, via Wallaba Straits, sailed March 24.
British steamer Robert Dollar, Manila, sailed March 24.
British steamer Rosie Dollar, Shanghai, loading.
British steamer River Forth, Antwerp, loading.
British steamer Tyneric, Glasgow, sailed March 19.
German steamer Manon, Hamburg, via Bonomia, loading.
German steamer Serapis, Hamburg, sailed March 19.
British steamer Benefactor, Antwerp, sailed March 18.
German steamer Salacia, Homburg, via Antwerp sailed Feb. 14.

SAN PEDRO TIDE TABLE.

Sunday,	April 19....	5:24	12:17	6:48	....
		4.9	0.4	4.9	2.11
Monday,	" 20....	12:42	6:19	12:50	7:11
		1.9	4.9	0.5	5.2
Tuesday,	" 21....	1:19	7:04	1:16	7:38
		1.4	4.9	0.7	5.5
Wednesday,	" 22....	1:51	7:45	1:39	7:54
		0.9	4.9	1.0	5.7
Thursday,	" 23....	2:21	8:22	2:01	8:17
		0.5	4.7	1.3	5.9
Friday,	" 24....	2:51	8:59	2:22	8:38
		0.2	4.6	1.6	6.1
Saturday,	" 25....	3:21	9:37	2:41	9:01
		0.0	4.4	1.8	6.1
Sunday,	" 26....	3:52	10:14	2:59	9:24
		-0.1	4.1	2.1	6.1

NOTE—In the above tabulation of tides the depths are given in the order of their occurrence, commencing with the early morning tide in the left-hand tide column, and the succeeding tides as they occur. On some days but three tides occur, the fourth tide occurring on the following morning.

FERRIES.

For East San Pedro: Launch leaves foot of Fifth street every fifteen minutes, day and night.
For Terminal: Launch leaves foot of Fifth street every half hour from 6:15 a.m. to 11:45 p.m.

AVALON, SANTA CATALINA ISLAND.

Leave.	Steamer Catalina.	Arrive.
10:00 a.m.		6:00 p.m.

HARBOR ITEMS.

The British steamer Barneson, which has been in port since her maiden voyage from Newcastle-on-the-Tyne, being changed from a coal to an oil burner, sailed today for San Francisco to load a cargo of refined oil. The big lighter is owned by the General Petroleum Company, but will take her cargo at the Union refinery at Oleum, in accordance with the working agreement between the companies.

For the first time in months there is not a steam schooner in port tonight. The Henry T. Scott arrived from San Diego and, after loading a partial cargo of crude oil for the General Petroleum Company, proceeded to Seattle. Th. ports sailed for Gray's Harbor in ballast and the Columbia for San Diego with passengers and balance of cargo, loaded at Gray's Harbor. Four or five lumber carriers are expected from northern ports before morning.

The steamer Beaver sailed for Portland today with a big list of passengers and several hundred tons of freight. The Yale arrived from San Francisco and proceeded to San Diego. The Queen also proceeded to San Diego and both will call here tomorrow on the return trip to San Francisco. The Santa Clara arrived from San Francisco, one day behind her schedule, and sailed for return.

From the Old World.

WINTER MELON FOR CALIFORNIA.

SPAIN HAS VARIETY THAT MAY THRIVE IN THIS STATE.

Picked Green and Hung in Nets from Ceilings or Doorways and Exposed to Air Until Fully Ripened—Great Profits Accrue from Raising "Valencias."

Spain has long exported melons to the United Kingdom and to many points of continental Europe. In some districts the industry is one of considerable importance. The Spanish melon crop for 1910—the latest date for which statistics are available—according to figures furnished by the Spanish agronomical engineers, amounted to between 500,000,000 and 600,000,000 pounds, about half the weight of our California orange crop.

Of these melons the province of Valencia in 1910 produced between 80,000,000 and 90,000,000 pounds, the product of this province being considered the best in Spain.

Among the finest of the varieties grown there is the Valencia, which matures late in the fall and will keep in good condition for three or four months after it is picked, and is frequently to be found on the markets throughout Spain as late as February. It is believed that this melon could be successfully raised in Southern California.

The Valencia melon is usually planted about June, the seeds being first sprouted and then set in hills, three or four to the hill, the ground being perfectly level and with irrigation furrows four and one-half to six feet apart. It does best on rich turfy loam, somewhat heavy, with plenty of well-rotted manure mixed in.

The average crop amounts to between 600 and 700 dozen melons to the acre, which in Spain wholesale at about 36 cents a dozen; bringing gross returns of between $200 and $250 an acre, the cost of cultivation being estimated as $150.

This winter melon is not as a rule ripened on the vines, being picked when green and hung in nets from the ceiling or doorways and exposed to the air until fully ripened.

A number of varieties of melons grown in the Spanish province of Valencia are frequently stored for a long time, and kept in good condition, by packing away in barrels or boxes filled with sand, or still better, in a mixture of coal dust and sawdust, care being taken to shelter against light, moisture, heat and frost. On the Spanish Mediterranean coast melons are kept through the entire winter by tying them with esparto grass or strings to the ceiling of a dark room.

The melon industry in such districts as the San Fernando Valley—that of the Imperial and Coachella valleys being essentially devoted to the production of early melons and cantaloupes—is one of growing importance; climatic and soil conditions are there pre-eminently adapted for the growth of fine crops.

While there are varieties of winter melons now on the market the supply is yet limited and the production of a winter melon of fine flavor and good carrying qualities has much to recommend it. This late Spanish variety undoubtedly offers much promise for trial in Southern California.

An industry of considerable value and importance can undoubtedly be built up in the production of winter melons, which although they can never become a "popular" item on the menu, nevertheless would have a large market once in regular supply on the larger eastern markets.

REALTY BOARD GROWS.

Committee Campaigning for New Members Meets Success Among Local and Outside Dealers.

Remarkable success is being achieved by a committee of the Los Angeles Realty Board in the campaign for new members which is now being waged prior to increasing the initiation fee from $10 to $50.

In the past three weeks over forty new applications have been received and the preliminary work of broadening the campaign throughout the State has been accomplished. A number of applications from outside cities for non-resident membership have already been received. The real estate men throughout the State appreciate the importance of becoming affiliated with the local board prior to the convention of the National Association of Real Estate Exchanges in this city in 1915, which is now practically assured.

Late applications for membership received by the board are as follows: Alexander MacKeigan Co., Seward Cole, I. H. Schoemaker, R. W. Kinsey, El Segundo Land and Improvement Company, Irvine W. Bigger, Simpson & Gray, Hugh B. E. Brown, H. J. Harrell, George A. Rondel, G. H. Cutter & Co. (Corcoran) and T. H. Crotty (Winnipeg.)

UNDELIVERED TELEGRAMS.

There are telegrams at the Western Union for Henry L. Amerbach, Ernest Adan, Mock Erwin, Mr. Hauefner, A. R. Holt, Mrs. M. Knapp, Mamie Katz, Hiram Leithead, Mark and Richard, Mrs. F. E. Merriall, Leslie Milliham, R. R., Potter, W. H. Richards, J. M. Sampliner, George S. Sacord, P. Stern, J. Samuels, H. O. Todd, H. Thayes and J. J. Williams. At the Postal for Mrs. D. M. Baker, Miss Eva Hoffmeyer F. G. Wight, Dr. S. H. Thompson W. L. Pessolo, Henry H. Meday, Polly Moran, (Cable) Schmeling, E. Roby and Mrs. William E. Carr.

Chamberlain's Cough Remedy is a very valuable medicine for throat and lung trouble.—[Advertisement.

Arizona.

PHOENIX HOLDS ITS SUN FETE.

Historical Parade Depicts Days of the Aztecs.

The G.A.R. in Arizona Is Said to Be Increasing.

Six-Story Business Block in Process of Erection.

[SPECIAL CORRESPONDENCE.]

PHOENIX (Ariz.) April 17.—Yesterday was the day of the Phoenix Sun Fete, an annual holiday celebrated under the auspices of the Phoenix Board of Trade and at first designed to be a feature of the Admission day festivities. The principal item of yesterday's programme was the parade, which was almost entirely historical in character, through the Aztec, Spanish and Indian periods, as depicted on floats that bore Aztec, the stalwart Indian ruler for the day, Montezuma, with a guard of Spaniards in armor, a representation of the Aztec sacrificial stone, with a victim ready for the obsidian knife of the high priest, and a reproduction of the famous Tumacacori mission, with a hundred black-robed friars attending, all members of the Knights of Columbus.

The Indian floats were beautiful and realistic, provided by the local Indian school, showing real Indians of various tribes engaged in their native craft work, beside representations of their homes, including the pueblo mud house of the Hopi, the brush jacal of the Pima and the rough hogan of the Navajo. Then came a float showing what the Indian of today is doing in the white man's industries and then two noble battalions of well-drilled and neatly clothed Indian boys and girls, all marching in well-ordered ranks, under command of the school's disciplinarian, Maj. E. P. Grinstead. Mexico was represented by a hundred sarape-clad members of Spanish-American societies and there were cowboys, old prairie schooners, overland stages and burro-punching prospectors.

ELKS' PARADE.

Today was another parade, in connection with the annual meeting of the Arizona Elks' Reunion Association, the third gathering of the sort in the State, the others having been at Tucson and Globe. The city has been lavishly decorated in the colors of Elkdom. Several hundred members of the order have come from other localities to join in the festivities. President of the organization is Joe Prochaska, postmaster at Miami.

G.A.R. ON INCREASE.

Arizona, California and Arkansas are listed as the only States wherein the membership of the Grand Army of the Republic is on the increase, a fact in each case simply due to accretions at the expense of other States. This was told this week at the meeting in Phoenix of the Arizona encampment of the order, with about fifty veterans attendin gas delegates. George W. Read of Prescott was elected Department Commander and A. J. Sampson will remain in the position of Assistant Adjutant General.

ODD FELLOWS' SESSION.

In Phoenix for the first three days of next week will be held the thirty-first annual session of the grand lodges of Arizona Odd Fellowship. Three hundred delegates are expected from the thirty subordinate lodges, twelve encampments and twenty Rebekah lodges.

"ARIZONA DAY."

Gov. Hunt has formally called for the observation of "Arizona day" April 24, in the schools of the State and has recommended that on the hour of noon of that date Arizonians gather together in all cities to drink a toast to their home and its memories. In Phoenix will be given a pioneer banquet.

OFFICIAL HOLDS OFFICE.

V. A. Thompson retains office as waterworks superintendent under the new administration of the city and Earl H. Parker, a civil engineer, has been chosen street superintendent. Dr. E. S. Godfrey has accepted office as health officer, with the understanding that all his time shall be devoted to the work. George D. Christy is the new City Attorney, Frank Thomas, former City Recorder, has become City Clerk and Charles D., Barnett succeeds himself as City Assessor.

REJECT FIRE BIDS.

As there had been much comment over the purchase of fire-fighting equipment in Los Angeles during the closing hours of the late City Council, the new City Commission has rejected all bids received and will advertise again, on the standard set by the Fire Underwriters. The city is in bad shape financially, with not nearly enough money on hand to carry it through to the next tax-collection time.

NEW FEDERAL BUILDING.

Owing to the moving to Phoenix of a number of important Federal offices, the local government building suddenly has been declared inadequate and an effort has been started for an enlargement or for the erection of a separate postoffice building. If the latter be determined upon, the new building may be placed near the railroad depots, for the better handling of the mail.

NEW BUSINESS BLOCK.

Work is to be started at once on the erection of a six-story business block on North Center street, opposite the Adams Hotel, by a syndicate of capitalists headed by Dwight B. Heard and B. M. Goldwater. The lower floors will house the latter's department store, while the upper floors will be fitted up for offices, with one floor set aside and equipped for physicians and dentists.

GIVES UP THEATER INTEREST.

Arthur S. Hevman, now in Southern California, has surrended his interest in a new theater now being built within the O'Neill block on West Adams street to a local company of business men. The theater, which is to be the largest in Arizona, is to be called The Columbia and is to be opened in May.

Additional seating capacity for 1500 persons will be provided by the Arizona Fair Commission at the grounds near Phoenix.

PHOENIX CATHEDRAL.

Early action is to be taken for the construction of a new cathedral in Phoenix, long planned by Bishop Atwood of the Episcopal Diocese of Arizona, the present church accommodations being entirely inadequate. Announcement has been made that the chancel, a marble altar and mural decorations will be the gift of Frederic Bartlett of Chicago, who is now visiting relatives in this city. Bishop Atwood last Sunday dedicated a new chapel and guildhouse at Ray.

ARIZONA NOTES.

In Tempe, the Methodist congregation, on money wholly provided beforehand, is completing a $10,000 church structure, to replace a frame building put up about 1887 by the almost single efforts of the pastor of the time, Rev. O. S. Frambes.

Under the Somers's system of valuations for taxation, the most valuable property in the larger towns of Arizona, per front foot, has been determined as follows: Phoenix, $110; Tucson, $650; Bisbee, $500; Douglas, $340; Globe, $300; Prescott, $220; Miami, $100.

The income of the Mesa postoffice for the past estimate year was in excess of $10,000, and application will be made for the establishment of free delivery July 1.

Emphatic protest was made by the Phoenix Woman's Club to the make-up of the last telephone directory, where the advertising matter obscured the valuable text of the work. As a result of the protest, the directory just issued is on new lines, with the numbers following the names and with no intrusive advertising.

A State Society of Optometry has been organized in Phoenix, with Dr. D. D. Northrup as president and Dr. E. Munson as secretary.

The Rev. R. C. Fleischer of Los Angeles was mirried yesterday in Glendale, Ariz., to Miss Helen V. Fauber of Phoenix.

Modern Job.

TAKES CHILDREN; LANDS IN JAIL.

CELL AT END OF LONG HUNT FOR LOST FAMILY.

Jeweler Who Says His Wife Left Him for Greek Waiter Starts Away With Two Daughters—Arrested on Woman's Complaint for Carrying Concealed Weapons.

All his cell mates agree that William T. Webb, under arrest for having carried concealed weapons, has more woes than any other person behind the bars.

After having been happily married for twenty-two years, with three children, a home, and old age immediately in the foreground, Webb's wife, he alleges, ran away with J. H. Pappas, a Greek waiter, in San Francisco, and later took her three children. That was four years ago. After a constant search, during that time, Webb located his family here yesterday under the name of J. H. Earnest, and immediately took possession of two daughters. His son was away from home. He was trailed by his former wife, who had him arrested on the charge of having carried concealed weapons.

Pappas came into the Webb home as a boarder, while he was employed as waiter in a restaurant. Webb and his wife were born on adjoining plantations in Kentucky, lived there until maturity, were married there, having been sweethearts of schooldays, and finally came to San Francisco, where Webb secured lucrative employment as a jeweler.

Then came the alleged flight of his wife.

Immediately Webb began searching for the children. Letters were received from them, marked "General Delivery, New York" and other baffling addresses. He could secure no inkling of their real location through their letters which were sent from one postoffice to another to the father's confusion.

He received direct information that the family was in Los Angeles. To locate them he went to the County Recorder's office to find out where they lived, as he know his wife would own the property. He could find no property listed under the name of Pappas.

Then he learned that the family was known as Earnest. Immediately he traced them to No. 5032 First avenue. Yesterday he went to the residence and found the children. He took them to the downtown district, intending to go to the beach, and was arrested while in an ice cream parlor with the children.

MOORPARK ORGANIZES.

New Chamber of Commerce to Hustle Things—Boys Start on Foot for Arizona.

[LOCAL CORRESPONDENCE.]

MOORPARK, April 18.—A Chamber of Commerce with an initial membership of twenty-nine, has been organized here. About sixty people were present at the organization meeting and refreshments were served by women of the Fortnightly Club. Officers were elected as follows: C. I. Thacker, president; M. W. P. Wright, secretary; J. R. Vaty, vice-president; J. E. Smith, second vice-president; A. E. Everett, third vice-president, and A. B. LeRoy, treasurer.

Three Moorpark boys,

POLITICAL TIPS.

Ex-Senator Foraker of Ohio has jumped into the race for the United States Senatorship to succeed Senator Burton, who proposes to retire from political life. There are other candidates, however, including former Congressman Ralph D. Cole, who claims to be the logical successor to Senator Burton; Freeman T. Eagleson, former Speaker of the House of Representatives; Warren G. Harding, Republican candidate for Governor in 1910, and former Gov. Myron T. Herrick, now American Ambassador to France. Mr. Foraker is fighting against the field and though approached with the proposition that he withdraw and give the others a better chance, he obstinately refuses. He is a good fighter, too.

Pittsburgh is having its sensation. By a unanimous vote the City Council recently asked Mayor Armstrong to remove from office certain persons whom he had appointed, because they belonged to the criminal class. It was a surprise to the Mayor, as a majority of the members of the Council has stood by him in the past, and for them to say that he had brought shame upon the city dazed him for a time. In a couple of days, however, he came to himself, and in a communication to the Council accepted all responsibility for having broken his pre-election pledges, announced that he had already in his possession the resignations of several of his appointees, and that hereafter he would have nothing to do with the entangling alliances that had caused his trouble, and would be Mayor in fact. The situation created by the Council was of a most unusual character.

Terre Haute, Ind., also has its troubles. There the Mayor is on trial on a charge of conspiracy for having corrupted the elections and personally directing the action of thugs who attacked Republican voters at the last election. That scores of illegal ballots were cast in at least one ward has been proved, and men have testified that they were threatened by Mayor Roberts with assault if they did not leave the polling places. Among the charges are that many interest persons were allowed to vote and that many changes were made in the precinct books.

Senator Broussard of Louisiana will have the unique distinction when his term expires of being the last member of the Senate who was elected under the system originally provided by the Constitution. One-third of the members will be elected under the new method this year, one-third in two years more, and the remaining third in 1918. Senator Broussard was elected two years ago, but will not take his seat for still another year.

The present Senate consists of forty-nine Democrats, forty-four Republicans, one Progressive and two vacancies—Alabama and Georgia. Representative Underwood has been elected from Alabama and the Georgia vacancy will be filled by a Democrat. This will give the Democrats fifty-one of the ninety-six members. It will therefore be necessary for the Republicans to make a net gain of five in the coming election in order to get control of the Senate. The Progressives will again have the honor of aiding the Democrats to keep control of Congress. If anyone finds fault with the free-trade legislation, the Democrats could easily turn a around and say the responsibility is with the Progressives, as every one knew that the Democratic belief was free trade.

President Wilson is said to have expressed a desire that the incident of the election of a Republican Congressman in New Jersey in place of Representative Brenner, deceased, be soon forgotten. As the election was on national issues, and President Wilson, in a personal letter to the Democratic candidate said he hoped the people of the district would "show their judgment with regard to the present administration," he naturally would like to forget the incident himself.

A writer in the Atlantic Monthly dissects Mr. Bryan, and says he has "an immense faith in the American tradition that the place creates the man. "Hence, when he entered office he did not scruple to reward old friends at the expense of a service for which he had neither sympathy nor understanding. "How can I give you ten minutes," he is said to have asked a subordinate with important business, "when my office is crowded with men who have voted for me three times? How can I trust a republican appointee to carry out the policies of a Democratic administration with which he is out of sympathy?" has been the sense of his defense in regard to the political appointments that he has made.

The legislative attempt to engraft upon the laws of Massachusetts the initiative and referendum has resulted in the organization of a committee composed of prominent citizens known for their sound judgment on matters of public importance, for the purpose of fighting the amendment. The logical point being made by the committee is that the initiative and referendum mean government by a small minority. Careful observation of the effect of these new political fads in States where adopted would enable the committee to stop economy as an additional reason in opposition. The special elections that result from the recall, initiative and referendum involve large expense that the taxpayers have to pay.

FINE BEET PROSPECT.

Crop in Good Condition—Commercial Club Plans Social Dance—Committees Appointed.

[LOCAL CORRESPONDENCE.]

LOS ALAMITOS, April 18.—It looks as if the beet factory here would have the biggest campaign in its history. If the fields the beets are covering the ground in many places and the look would do credit to the middle of June. A little more rain would possibly help some fields of barley, but the beets do not need it.

The new superintendent, E. C. Hamilton, is now receiving applications for positions for the factory run and in order that old employes and Los Alamitos Sugar Company and other men in the immediate neighborhood may be given the first opportunity for employment during the coming campaign, applications will be filed at once. Next in order will be applicants from more remote points.

The Commercial Club directors have appointed W. F. Dodd chairman of the Committee on Entertainment and F. W. Walton chairman of the committee on Music. By invitation the dance and reception to follow will be for their families and friends will be held on at the clubrooms next Friday night.

The location of Tent City has been changed to the southeast corner of the factory grounds, where an addition to the townsite of Los Alamitos of 100 lots has been laid off under favorable conditions.

Los Angeles Sunday Times.

Business: Money, Stocks and Bonds—Trade—The Citrus Market.

FINANCIAL.

OFFICE OF THE TIMES,
Los Angeles, April 18, 1914.

[illegible] yesterday were $4,050,040.65, a decrease of $[illegible].60, compared with the same day last year, and an increase of $538,913.41, compared with the same day in 1913.

	1914.	1913.	1912.
[illegible]	$4,050,040.65	$4,588,953.76	$3,084,626.25
[illegible]	25,965,067.22	24,750,178.28	19,470,644.20
[illegible]	5,518,110.58	5,743,565.83	5,745,565.83
[illegible]	4,442,968.54	4,977,701.03	4,977,701.03
[illegible]	4,346,902.65	3,811,426.04	3,811,426.04

The clearings last week were $25,886,807, a decrease of $2,080,521, compared with the corresponding week last year, and an increase of $2,[illegible], compared with the previous week this year.

Stocks and Bonds.

HEAVY DRIVE IN STOCKS.

LARGE ISSUES UNLOADED IN LARGE AMOUNTS.

Pacific, Reading, Steel and Can fell at the Lowest Figures of the Year and Quiet Recovery Followed Steadily to the Close—Bonds Also Decline.

[BY A. P. NIGHT WIRE.]

NEW YORK, April 18.—The heavy selling movement of the week came to an end with another vigorous drive early in today's market. The favorite stocks were unloaded in large amounts, and in several cases prices were hammered down 1 to 2 points. Union Pacific, Reading, Steel and Can fell at the lowest figures of the year. The happened in the first half hour of trading. There followed a quiet recovery, which proceeded steadily to the close. Lehigh Valley and Missouri Pacific, whose weakness yesterday approached demoralization, met with support today, making net gains of more than a point each. Announcement of plans for caring for the New Haven and Missouri Pacific loans, which soon fall due, strengthened the stocks of these roads. The bond situation was dismissed as unimportant for the time being, pending definite developments. Bonds were dull and steady. Total sales, par value, $[illegible]. Government bonds declined ½ to 1 point on call on the week.

New York Bond List.

Furnished by E. F. Hutton & Co., Members New York Stock Exchange, Bradbury Bldg., Los Angeles.

NEW YORK, April 18.—Closing quotations on the bond list today:

	Bid.	Asked.
[illegible]	94½	95½
[illegible]	94½	95½
[illegible]	101½	102½
[illegible]	103½	104½
[illegible]	94½	95½
[illegible]	97	97½
[illegible]	97½	98½
[illegible]	101½	102½
[illegible]	100	100½
[illegible]	100½	101½
[illegible]	100	100½
[illegible]	100	100½
[illegible]	100	100

Contraband?

THEIR HUNDREDS OF MILLIONS THREATENED.

Grape and Wine Men Fighting Prohibition Amendment to Save Vast Industry for Which California Has Been Famous Half a Century—Say They Believe in True Temperance and Strict Regulation.

IF THE proposed prohibition amendment should be adopted by the voters of California, the wine for which the State has been famous for half a century would become a contraband article, the property of those engaged in the viticultural industry, valued at $150,000,000, would become useless, and the State would be deprived of an annual income of $25,000,000 for wine, brandy, raisins, table grapes and other products of the vine.

The different branches of the viticulture industry are so closely related and dependent one upon the other that the destruction of the wine and brandy feature would mean the ruination of all, the experts declare. The growers of raisin and table grapes say they must have a market for their second-crop and other inferior grapes to enable them to make a profit from the high-grade business. The wine makers at present use all of the inferior stock produced by the growers of raisin and table grapes.

Threatened with this calamity, the vineyardists are making a heroic effort to save their property and protect their rights. At a meeting of grape growers and wine makers in San Francisco, February 3 last, it was the consensus of opinion that the viticultural industry should divorce itself from all entanglements and conduct a clean-cut fight for the preservation of the California grape industry.

The conference in San Francisco ended with the organization of the California Grape Protective Association, with these officers: President, G. E. Lawrence; first vice-president, Bismark Bruck; second vice-president, F. A. Lucas, third vice-president, A. Mattei; treasurer, C. H. Wente, and secretary, H. F. Stoll.

Since then more than a dozen grape protective associations have been formed to affiliate with the central organization.

The Southern California Viticultural Association, organized recently at Cucamonga, will lead the fight for the grape in this part of the State, where the industry is great. Protective associations have been organized in these counties: Alameda, Contra Costa, Kings, Madera, Mendocino, Napa, Santa Clara, Sacramento, San Joaquin, Stanislaus, Merced and Sonoma.

The costly campaign to protect the grape is financed by the vineyardists who are contributing 10 cents a ton on all the grapes they produced during the 1913 vintage; the wine-makers who are contributing 10 cents a ton on all of the grapes they crushed at the last vintage, and by contributions from men engaged in the various associated industries.

The campaign now waged by the viticulturists is largely educational. They are seeking to impress the public with the importance of the industry, the amount of money involved, and its relation to the prosperity of California.

The vineyards of California have an area of 330,000 acres, of which 170,000 acres are planted to wine grapes, 110,000 to raisin grapes and 50,000 acres to table grapes.

At an average of $200 an acre, the vineyards represent a value of $66,000,000. Some of them might be bought for less than $200 an acre, but many of them could not be purchased for $500 an acre, so $200 an acre is considered a conservative average valuation. Packing-houses, 700 wineries and other equipment in the State bring the total viticultural investment up to $150,000,000.

There were 6363 carloads of grapes shipped out of California during the fall of 1913, and 1000 other carloads were either consumed in the State or forwarded in less than carload lots to various parts of the country.

The average net weight of a carload of table grapes is 26,000 pounds. Therefore, California vineyardists sold about 191,438,000 pounds of table grapes in the last vintage season.

The fruit-shipping companies are authority for the statement that the average gross price received for a carload of table grapes was $1250, making the total amount derived from table grapes during the last season, $9,203,750. Deducting freight, refrigeration charges and commissions for selling, it is estimated that the growers received for their packed grapes at the shipping points in California, $950 a car, or a total of $6,994,850.

The community of interest between the table and the raisin grape growers and winemakers is shown by the fact that last season the latter bought 10,000 carloads of table and raisin second-crop grapes for, which a total of about $1,000,000 was paid.

More than one-half of the entire acreage of the vineyards in the State is planted to wine grapes. The total dry wine production was 25,000,000 gallons last season, for which about 180,000 tons of grapes were required. The winemakers paid the growers prices, ranging from $10 a ton, as a minimum in sweet wine sections, to $27.50 a ton in dry wine districts in the coast counties.

The production of sweet wine for 1913 was 17,134,933 gallons, requiring the use of 212,937 tons of grapes. The season's out-put of brandy was 1,544,245 gallons for which 51,475 tons of grapes, costing an average of $10 a ton, were used.

It is estimated that the winemakers paid the growers $6,000,000 for grapes in 1913. This raw material, made into wines at the 700 wineries, aged and marketed, represents a commercial value at the present market selling prices of about $15,000,000.

The raisins produced during the last season amounted to 129,074,414 pounds. The average price paid the grower for raisins is $75, making a income of $4,840,275 from raisins last year.

The value of California's table grapes, raisins and wine for 191 was about $30,000,000. It is estimated that of this amount, $27,000,000 came from outside the State.

About 15,000 heads of families, owners, lessees and renters are engaged in the viticultural industry in the State, making, in all, about 75,000 persons directly engaged in handling the grape and its products.

Secondo Guasti, a pioneer grape grower and the president and general manager of the Italian Vineyard Company, is one of the active leaders of the grape growers' fight in Southern California. The company's 4000-acre vineyard at Guasti, in San Bernardino county, is the largest single vineyard in the United States. The vines there are growing on land that was known fifteen years ago as the Cucamonga desert district where sand used to blow across the railroad tracks and block traffic. The equipment of Guasti, used in the production of wine, includes a private railroad, five miles long, for transporting the grapes; a fermenting cellar with a capacity of 1,000,000 gallons; wineries, with gigantic tanks, each having a capacity of 35,000 gallons; and much other expensive apparatus.

One of the interesting features of the viticultural activities at Guasti at the government experiment station where there are 502 varieties of grapes. This and similar experimental stations, maintained by the Department of Agriculture, helps the growers to rehabilitate their vineyards after they had been wiped out by the vine diseases, known as phylloxera and the Anaheim disease.

"It has been the established and expressed public policy of the State of California for the past sixty years to encourage and foster grape growing," said Secretary Stoll during a visit to Los Angeles a few days ago. "Over and over again, the business has been referred to by the Legislature as 'the most important' industry, 'the second industry of California' and 'a valuable industry.'

"Our Legislature has invited and urged people to come here and invest their money in this industry. Thousands of dollars have been expended by the State, and are now being expended by the State to teach people the best methods of cultivating wine grapes and making wines. The University of California teaches grape growing at the Davis Farm and wine making at Berkeley. This is the only State in the Union that has a university teaching grape growing and wine making, because California is the only part of the United States where the industry plays such an important part.

"Commissions have been appointed by our Legislature and maintained at great cost to the State, to induce people to cultivate wine grapes and invest money in the business of making wine, and to give them the knowledge pertaining thereto. Since 1877 to and including the session of 1913, there has been but one Legislature, that of 1897, that failed to make some provision for encouraging the industry of wine making.

"The grape growers of this State, whom I represent, believe in true temperance, in strict regulation, in making those who conduct saloons or sell sealed packages live up to the letter of the law in every respect. But we do not believe that it is necessary to adopt a State-wide prohibition constitutional amendment that will stop the 'manufacture, sale, giving away or transportation from one point within the State to another point within the State' of California wine.

"We have the Wiley Local Option Law on our statute books and we have the initiative and referendum so that any incorporated city or supervisoral district can promptly correct any existing evil if it desires so to do.

"The prohibitionists realize that they never could have induced our State Legislature to adopt such an unfair measure and so they have resorted to the initiative, which has made it easy for them to put this question on the ballot. They succeeded in getting the necessary signatures to their petitions principally in the counties south of the Tehachepi and are now attempting to make the people of this State believe that there is a State-wide demand for prohibition.

"Under the proposed prohibition constitutional amendment, however, wine would be a contraband article. You couldn't have it in your home unless on a doctor's prescription. If you had an extra drop or two, you wouldn't dare give it to any one.

"Our winemen could not manufacture their grapes into wine, or ship the wine they now have from one point within the State to another, say from Cucamonga to Los Angeles.

"Eugene Chafin and some of the other dry leaders have been telling the growers that grape juice will take care of the wine grapes and the surplus table and raisin grapes. This statement is so absurd that it seems incredible that any sane person would dare to utter it.

"In the whole United States today only about 2,000,000 gallons of grape juice is made. If we did as Mr. Chafin and the others advised, we would find ourselves with 73,000,000 gallons of grape juice on our hands, and I would like to know how we could ever hope to dispose of it, when we can't get rid of the 2,000,000 gallons we produce in the United States today.

"The output in California today is under 100,000 gallons. This is principally due to the fact that we do not make palatable grape juice in California. Plants have been started in Lodi, Modesto, Kingsburg, Rochester and Cucamonga and after periods ranging from three to five years, the ventures were given up, because they could not continue to produce juice which nobody would buy."

Viticulture in Southern California.



Where Uncle Sam has 502 varieties of grapes.



Private grape line.

H. F. Stoll.

Each tank holds 35,000 gallons.

Features of the great grape industry,

Which would be virtually destroyed by prohibition. The pictures were taken on the four-thousand-acre vineyard at Guasti, where the investment runs into millions of dollars. A private railroad five miles long is used to haul the grapes from the vines to the wineries. Stoll is directing the fight of the grape growers against the adoption of the prohibition amendment.

Giving.

LETTER-WRITING CHIEF PLEASURE.

TWO TO HUSBAND EVERY DAY WIFE IS AWAY.

Woman Averages Ten Letters a Day and Takes Greater Enjoyment in Sending Than in Receiving Them — Seldom Writes Note, Usually Lengthy Epistle.

Letter writing is an absorbing passion with Mrs. M. T. Bernard of Omaha. She writes an average of ten a day the year round. Every day that she is away from home she writes two letters to her husband, one in the forenoon and one in the afternoon. She mails a letter to her daughter regularly every day.

Mrs. Bernard's sister in New York gets four letters a week from her. Twenty other friends and relatives receive missives from her regularly. Her bill for postage stamps is $6 a month, or about $75 a year.

"My chief pleasure in life is letter-writing," Mrs. Bernard said yesterday at the Hayward. "It is a great pleasure, of course, to receive letters from your loved ones, but I must admit that I derive more pleasure from writing letters than from receiving them. With respect to letters it is more blessed for me to give than to receive.

"I have been away from home now about seven weeks. During that time I have written two letters a day to my husband. I mail one in the forenoon and one in the afternoon. I receive one letter a day from him and consider that he is doing quite well to write that often."

Mrs. Bernard says that frequently she writes several letters before breakfast, and that it is not unusual for her to be engaged in writing at the midnight hour.

Many of Mrs. Bernard's letters are long. She seldom writes a "note." She believes that her letters will average 500 words each, and that the number of words written by her daily is about 5000. She writes rapidly. Often it is necessary for her to dictate to a stenographer. She owns a typewriter which she uses for rapid work in writing letters. She says that her friends and relatives know that she has a long list of correspondents and that they do not insist on receiving letters from her written in "long hand."

"When I travel around I like my friends to know what I have seen. I take great pleasure in writing descriptive letters. After an eventful day I like to tell somebody about it. I think that my most interesting letters are written near midnight. It is quiet then and the happenings of the day are vivid in the mind and I can describe them with color.

"Whenever my letter-writing becomes a burden or an unpleasant task then I will quit it. I do not write letters from a sense of duty, but purely for pleasure. If it ever ceases to be a pleasure then I will turn my attention to some other form of recreation."

CAR DOORS NOT FOR HIM.

Stout Passenger Sticks in Exit; Will Now Eschew New Fangled Narrow-Door Rolling Stock.

Is the new breed of street cars, on which the conductor arbitrates the ingoings and out-comings of passengers by means of patent doors, a success?

One fat man living out on Grand avenue does not think so. He boarded last night for the first time a car of the species running on Grand avenue. He is going to sit on the curb and watch that kind go by, hereafter. For his measure never was taken when they made those out-going doors.

He got in all right and when he reached his destination at Central Park he rose unsuspiciously and signaled the conductor he wanted to get out. The conductor obligingly turned the crank and opened the doors. The fat passenger looked at the aperture as a fox ferrier regards a gopher hole. Then he looked down dubiously at his own dimensions. He was game; he tried and met his fate like a man.

But, alas, he stuck!

The conductor tried to hurry him. "Step lively!" he said.

The fat man, red and gasping, retorted, "Step nothin'! Can't you see I can't step at all?"

By this time an audience had gathered outside and a sympathetic bystander, coming to the rescue, pulled while the conductor pushed. Nothing doing.

Then, suddenly, the fat man fell back upon the conductor with a squashing sound.

"Lemme out!" he bawled wrathfully. "Drat your canary cage, lemme out a real door!"

And, glaring balefully at the trembling conductor, he went out, against all the laws of the company, the way he had come in.

RESIDENCE TRANSFER.

Albert L. Walter reports the sale of a house and lot at No. 718 West Twenty-third street for N. L. Walter to John R. Powers at a given consideration of $10,000. Albert Mencer represented the buyer.

Scent-Laden.

SEND FLORAL BEAUTIES AFAR.

This Looks Like Wealth for Local Flower Growers.

Millions in New Markets Are Awaiting Enterprise.

Golden Experience of Riviera May Be Repeated.

[SPECIAL CORRESPONDENCE.]

WASHINGTON (D. C.) April 14.—Suggestive of what flower growers of Los Angeles county and the whole of Southern California could do in the way of creating new and profitable markets is a report just received by the Bureau of Foreign and Domestic Commerce telling of the profitable flower industry on the French and Italian Riviera. From a statement issued by M. Aussel, secretary of the French Floral Industry League, it would appear that the value of the flowers annually dispatched from the Riviera is no less than $12,000,000. This vast industry flourishes between November and May. The Department of Commerce is of the opinion that the cut-flower industry of the United States could be extensively extended during the same period.

Why, for example, could not the flower growers of Southern California find markets in winter in northern sections of the United States and in Canada? "In the domestic field the new parcel post convenience affords opportunity for a great expansion in the interstate trade in cut flowers," observes the department. "Very little has been done as yet in shipping open-culture-grown flowers from the South to northern cities. Some few tube-roses, gardenias or cape jasmine and violets have been thus shipped, but the total traffic is yet small."

MILLIONS IN IT.

As showing the enormous extent of the trade in cut flowers done between Southern and Northern Europe, it is pointed out that the average number of boxes of flowers dispatched from the various French Riveria stations between November and May in each year is 2,000,000. As the average value of each box is 16 francs, or $3.09, the total commercial value of the flowers sold from the French Riveria every year is $6,200,000. From the Italian side no fewer than 1,000,000 boxes were dispatched in 1913, the commercial value of which was $5,800,000.

Dealing more particularly with the French trade, M. Aussel says that apart from roses, carnations and violets sent away, flowers to the value of $1,550,000 are utilized annually by the local perfumery and preserved-sweet factories. The average annual net profits made out of the French floral trade on the Riviera by the actual growers is $2,725,000, but most of the Riviera flower growers likewise raise early vegetables and fruit and the profit from trade in the latter is estimated to be no less than $1,168,000, so that the average annual total profits of the growers are put at $3,893,000.

Paris is the biggest customer for Riviera flowers, with Berlin and London ranking very close to it. Formerly Vienna and other Austrian cities were good customers of the French Riviera, but Austria now takes all her winter flowers from the Italian Riviera. The competition of the Italian flower trade is giving the French growers some concern. Nevertheless the French Riviera is a rival of the Italian Riviera even in Italy itself. The French growers export to Rome and Milan a considerable number of boxes of flowers because certain special varieties are produced by them which are not grown in Italy.

Russia is another good customer of the Riviera flower growers, despite the great distance which the cut flowers have to be sent. The report says:

PACK FLOWERS IN WOOL.

"Owing to a more effective system of packing in wool, the French Riviera flower trade with Russia is annually increasing, notwithstanding the fact that it takes eighty-seven hours for a box of Riviera flowers to reach St. Petersburg. Only the most beautiful and most expensive blooms are sent to Russia. It takes forty-eight hours for a box of Nice flowers to reach London or Berlin and twenty-one hours to reach Paris.

"Sometimes the winter is too mild, even for the Riviera, and a sudden rise in temperature causes a glut in production for which there is no outlet. This means a fall in market value and loss of profit, the growers being obliged to sell their surplus production to the perfumery factories at any prices. Then, again, the winter flower trade is too centralized, Paris, London and Berlin being the three principal centers. Efforts are now being made to prevent congestion by opening up new markets in France, England and Germany.

"Another drawback is the great difficulty of keeping the flowers fresh during railroad transport in mild weather. Often during mild winters the flowers, despite all precautions in packing, arrive at their destination in a faded condition and are therefore unsalable. The loss from this cause is very considerable.

FLORAL COLD STORAGE.

"With a view to obviating this loss it is proposed to adopt a system of cold storage. In the course of various trials it was found that if flowers, immediately on being cut, were placed in cold storage from twenty-four to forty-eight hours, they afterward preserved their freshness much better, even after a long railroad journey in mild weather. Another advantage of cold storage was that the growers were enabled in periods of glut to keep out flowers for two or three days before dispatching them.

"With a view to developing the cold-storage principle the Paris, Lyons and Mediterranean Railroad was asked by the various commercial syndicates interested in the flower trade, to place a cold-storage train daily at the disposal of the growers instead of the special daily flower train that now exists.

"The railroad company replied that it would have to raise its tariff, and that a five-kilo (eleven-pound) parcel of flowers, which now, under the parcel post rates, is carried from Nice to Paris for 16 cents, would, if carried by cold-storage vans, cost 25 cents. The growers cannot afford to pay such a tariff, but have offered to take a certain number of cold-storage vans daily from the company with a minimum guarantee of $78 per van from Nice to Paris. The railroad company has agreed to make a trial on this basis."

In view of these facts it would appear that Southern California flower growers might make a successful effort to cultivate new markets in the winter as far east as Chicago and Kansas City, and north to Minneapolis, St. Paul and even Winnipeg in Canada.

Real Estate Directory.

SEE HERMOSA "THE BEAUTIFUL" BEACH FIRST

The finest, cleanest, safest, best improved, closest beach to Los Angeles on the whole coast. Why go farther, pay more, and get less? Lots $400 to $1500. Easy terms. HERMOSA BEACH COMPANY, owners and agents. 904-5 Hollingsworth Bldg. Phone A4846; Main 674.

LAUGHLIN PARK

A3838. JOHN R. POWERS, 227-228 Van Nuys Bldg. Main 3838

The activity of business in our Industrial Property Department only bespeaks the sentiment of wise investors as to just values. For big profit and low priced factory sites, buy East Side—But buy now. See us for industrial leases, owner to build.
ROBERT MARSH & CO.
200 Marsh-Strong Bldg.
Ninth, Spring and Main Sts. Main 8048.
10175.

GIBRALTAR PLANTED ACRES AT BLOOMINGTON

The richest of olive and citrus land. 10% down and $5 per acre per month. Steam and electric transportation furnish markets and all conveniences.
GIBRALTAR INVESTMENT AND HOME BUILDING COMPANY,
143 South Spring street.
Phones—Home 10517; Main 9128.

SAN FERNANDO MISSION LANDS
ANGELES MESA LAND CO.
Owners and Selling Agents
We make a specialty of property in the Wilshire, West Adams and Pico Heights District.
Your business is solicited and will receive prompt and courteous attention.
ROBERT L. WARE
REAL ESTATE DEPARTMENT
EDWARD D. SILENT & COMPANY
10695. 733-35 S. Hill St. Main 695

WINDSOR SQUARE
A RESIDENTIAL PARK
for people of moderate means. On Wilshire Blvd. a few blocks west of Western.
R. A. ROWAN & CO.,
Title Insurance Bldg.,
N. E. Cor. 5th and Spring.

GILLETTE'S REGENT SQUARE
The subdivision beautiful in San Vicente-Santa Monica.
L. D. LOOMIS CO.,
421 Wright & Callender Bldg.
Main 1676. Home 60559.

CUT THIS OUT
Bring to our office and get a free ticket for a 75-mile trip around the Great Los Angeles Harbor.
C. F. W. PALMER SYNDICATE
CAMPBELL & BENTLEY
620-21 Story Bldg.

985 Ft. Above the Santa Monica Palisades
Brentwood Place
Where the Mountains Meet the Sea.
Restricted Residence Lots. Easy Terms
The JAMES B. M. WAGNER CO.
631 South Spring

L. C. JUDD
626 Security Bldg.
High-Class Acreage For Residence or Agricultural Use

FREE!
AUTO ROAD MAP
Mail this adv., and we will send you one by FREE and without obligation of any kind a handy vest pocket map of the Los Angeles District.
El Segundo Land & Improvement Co.
600 South Hill Street.

Los Angeles Harbor Property
Business, residence, industrial sites near deep water; easy terms; special cash discount investments; special car and free excursions, 50c.
Secure Tickets
F. P. NEWPORT CO., 206 Consolidated

Build your Summer Bungalow among the "Big Pines," within sight of the Public Buildings of Los Angeles. One-acre lots, $300 and up, at "Big Pines" Park acres. Highest and coolest suburban sites in Southern California.
CALIF. PAC. INVEST. CO.
Suite 807 Van Nuys Bldg.

Woodrow Park
The new addition on Washington Blvd.
Lots from $550 up.
All Improvements In.
Let us show it to you.
See Owners, SIDNEY GOLDMAN CO.
F4324. 602 H. W. Hellman Bldg.

Pellissier Square
The cream of fashionable Whittier
Large sites at low prices.
L. H. MITCHELL & SON
902 Title Insurance Bldg.
Main 5253

For Exchange
Fine restricted lots for owner's clear Eastern to $50,000 value. Address Y, box 479, Times Branch Office.

Laughlin Park
Home Sites—Villa Sites
Phones: F7635—A4644
Suite 716 Title Insurance Bldg.

WALNUT CENTER SALES.

Service Bros. report the following sales in the Walnut Center district, between El Monte and Covina: Fred Stimson to Joseph Hunsicker, ten-acre walnut grove, eight years old, at Walnut Center, $6500; F. H. McDonald to A. E. Nelson, fifteen-acre walnut grove, seven years, $11,500; F. L. Morris to Joseph White, ten acres improved alfalfa land, one mile west of Puente, $4500; R. W. Service to F. W. Allison, twenty acres budded walnuts, eight years old, at Walnut Center, two miles northwest of Puente, $18,000; George Metcalf, ten-acre alfalfa ranch, one mile west of Puente, $5000.

LANDSCAPING SITE.

Elsberry W. Reynolds, who built a fine home in LaVerne, in the San Dimas district, last season, has begun the work of ornamentation on the grounds. Paul J. Howard of Los Angeles, a landscape gardener, is in charge. The improvements planned will necessitate a large expenditure and will include the building of a considerable quantity of concrete walls and balustrades.

BUILDING PERMITS.

Building permits to the number of 617, representing new improvements to cost $1,279,758, have been issued by the Chief Inspector of Buildings to date for the present month. Of these structures about 300 will be houses of one, one and a half and two stories.

JOINS LOCAL FIRM.

Mr. B. Loy, formerly president of the First National Bank of Florence, Colo., and the United States Bank and Trust Company of Grand Junction, Colo., has sold his interests in the mountain State and has purchased an interest in the business of Houston Gore & Co., of this city. Loy will serve as vice-president of the firm.

REVIVE THE MEMORIES OF LONG AGO.

The remarkable offering by The Los Angeles Times of the famous song book entitled "Heart Songs" should interest every Times reader. The book contains 400 of the world's greatest songs, and never before has sold for less than $2.50 per copy. For a limited time, however, this splendid book can be obtained by Times readers for 98 cents (by mail, 10 cents extra for postage,) the bare cost of distribution, and one coupon clipped from the daily or Sunday Times. One of the coupons is printed elsewhere in this issue.

"Heart Songs" is not a mere collection of music and words, but it is a song book with a soul. Every song in this wonderful book has had some sacred memory, some touching experience, some sweet and hallowed association connected with it in the hearts of thousands. It is their song of joy—of sorrow—of thanksgiving—of love—of bereavement—of homecoming—or reunion—of all the tender sentiments that lift the human heart in worship to its Maker.

It is for this, by inspiration, that this unique volume is entitled "Heart Songs."

Already more than 100,000 copies of this unique volume have gone into the homes of the people of the United States at the publisher's retail price of $2.50 per volume. The merits of the book are such that the sales are steadily on the increase, and in the ordinary course of business, the book will obtain an enormous circulation.

"Heart Songs" is one of the great books of the century. It will charm, entertain and instruct every member of the family. It has 500 large pages, including over 400 selections, words and music, and is now being distributed by The Times to its friends and readers at a nominal price.

The book is now on display at The Times main and branch offices, First and Broadway and No. 619 South Spring street, where additional information can be obtained relative to this splendid offer.

Fact and Comment.

(Continued from First Page.)

ing the public to higher architectural ideals. The members of the committees declare that they will at once begin an active campaign of improvement and that they hope to accomplish much toward the eradication of the stupid and destructive in building work. They say (and rightly) that there are blots in parts of Los Angeles caused by many structures without attractiveness, taste or individuality.

The Fact and Comment man has long been convinced that the person about to build a home was making a great mistake in accepting the plans that were offered free or at a small expense, merely to cut down the first outlay. There are entire streets in Los Angeles that show the evil effects of this kind of building economy. Why these are not the streets to which people of one discrimination can point with any degree of pride. Chance-produced plans often lead to costly blunders in construction and arrangement that may not be said to pay even in the way of saving money. The most practical side of the question has many esthetic considerations that there is room for argument. The home planned by competent architects in nine cases out of ten is one of the ones that have any real claim to beauty in them. The "machine-made" house does not look the part.

CONTRACT AWARDED.

Work to be Begun Early Next Month Upon Five-Story Loft Building Recently Leased by City.

The general contract for the construction of the five-story reinforced loft building to be erected by Mrs. Hosfield of Monrovia on the 50-foot lot immediately opposite the City Hall on the south, has been awarded to the Barber-Brandt Construction Company. The building, which will cost about $80,000, was planned by architects Train & Williams. A perspective of the improvement recently appeared in The Times.

The building will be fireproof in size and of reinforced concrete construction. The ground floor will be used for store purposes. The city has leased the four upper floors to accomodate the overflow business in the City Hall. Work will be begun on the project early next month, the leases of the present tenants of the building being in force until May 1.

TO BUILD IN BRENTWOOD.

Will I. Smith, a relative of R. Stephens, the wealthy Montana manufacturer who recently purchased the property known as the "Big Tail," bordering on Brentwood Heights, has just completed plans for a large attractive eight-room bungalow to be built in Brentwood. Smith has purchased a site at the corner of Barrington drive and Euclid avenue, from which A. Campbell, of the Brentwood Heights company. M. J. King, architect, has just completed the plans for the new home. The contract for the work was awarded to E. P. Parker, who will start work next Tuesday. The new home will occupy a lot with a 100-foot frontage and 245 feet deep.

BUILDING ACTIVITY.

Officials of the Harry H. Culver Company state that about 50 attractive new homes are to be erected immediately in Culver City, the cost ranging in price from $2500 to $10,000. Several attractive improvements are now under way in the Culver City townsite. The general activity in building work in the place has not been completed.

TO LARGER QUARTERS.

The John P. Holland Company has removed to more commodious quarters in suite 342-344 in the Braly building. The move was made to permit of the enlargement of the firm's business activities.

te Directory.
EAUTIFUL" BEACH FIRST
IN PARK
27-628 Van Nuys Bldg. Main 3148.

L. C. JUDD
626 Security Bldg.
High-Class Acreage
For Residence or
Agricultural Use

FREE!
AUTO ROAD MAP
Mail this adv., and we will send you either FREE and without obligation of any kind a handy vest pocket map of the Los Angeles District.
El Segundo Land & Improvement Co.
640 South Hill direct.

Los Angeles Harbor Property.
Business, residence, industrial lots, near deep water; easy terms; splendid investments; special car and boat excursions, 50c.
Secure Tickets
F. P. NEWPORT CO., 206 Central Bldg.

Build your Summer Bungalow among the "Big Pines," within sight of the Tall Buildings of Los Angeles. One-half acre lots, $200 and up, at "Big Pines" Park. Highest and coolest mountain home sites in Southern California.
CALIF. PAC. INVEST. CO.
Suite 807 Van Nuys Bldg. Both Phones.

Woodrow Park
The new addition on Washington Blvd.
Lots from $515 up.
All Improvements In.
Let us show it to you.
See Owners, SIDNEY GOLDMAN CO.
F6826. 402 H. W. Hellman Bldg.

Pellissier Square
The cream of fashionable Wilshire.
Large sites at low prices.
L. H. MITCHELL & SON
902 Title Insurance Bldg.
Main 8253 A 1

For Exchange
Fine restricted lots for acreage or clear Eastern to $50,000 value. Address Y, box 478, Times Branch Office.

Laughlin Park
Home Sites—Villa Sites.
Phones: F7635—A4844.
Suite 716 Title Insurance Bldg.

Fact and Comment.

(Continued from First Page.)

ing the public to higher architectural ideals. The members of these committees declare that they will at once begin an active campaign of advertisement and that they hope to accomplish much toward the eradication of the stupid and unattractive in building work. They say (and rightly) that there are in all parts of Los Angeles entirely too many structures without symmetry, taste or individuality.

The Fact and Comment man has long been convinced that the person about to build a home was making a great mistake in accepting plans that were offered free or at little expense, merely to cut down his outlay. There are entire streets in Los Angeles that show the evidence of this kind of building standards and these are not the streets to which any one of discrimination can point with any degree of pride. Cheaply produced plans often lead to expensive blunders in construction and hence may not be said to pay even in the way of saving money. This is the practical side of the question. The esthetic considerations there is no room for argument. The home planned by competent architects are in nine cases out of ten the only ones that have any real design about them. The "machine-made" house look the part.

CONTRACT AWARDED.

Work to be Begun Early Next Month Upon Five-Story Loft Building Recently Leased by City.

The general contract for the construction of the five-story fireproof loft building to be erected by J. J. Hosfield of Monrovia on the 80-foot lot immediately adjoining the City Hall on the south, has been awarded to the Harber-Bradley Construction Company. The structure, which will cost about $80,000, was planned by architects Twain & Williams. A perspective of the improvement recently appeared exclusively in The Times.

The building will be 60x150 feet in size and of reinforced concrete construction. The ground floor will be used for store purposes. The city has leased the four upper floors to accomodate the overflow of business in the City Hall. Work will be begun on the project early next month, the leases of the present tenants of the building being in force until May 1.

TO BUILD IN BRENTWOOD.

Will L. Smith, a relative of Charles R. Stephens, the wealthy Moline, Ill., manufacturer who recently purchased the property known as the "Three Tall," bordering on Brentwood Park, has just completed plans for an attractive eight-room bungalow to be built in Brentwood. Smith has purchased a site at the corner of Idaho drive and Euclid avenue, through J. A. Campbell, of the Healy-Jaime Company. M. J. King, architect, has completed the plans for the home below and the contract has been awarded to E. P. Parker, who will start work next Tuesday. The bungalow will occupy a lot with 100 feet frontage and 265 feet deep.

BUILDING ACTIVITY.

Officials of the Harry E. Culver Company state that about fifteen new homes are to be immediately in Culver City, them ranging in price from $2500 to $4,000. Several attractive improvements are now under way in the new addition to the townsite. The general improvement work in the place has just been completed.

TO LARGER QUARTERS.

The John P. Holland Company has removed to more commodious quarters in suite 342-343 Title Insurance building. The move was made by permit of the enlargement of the firm's business activities.

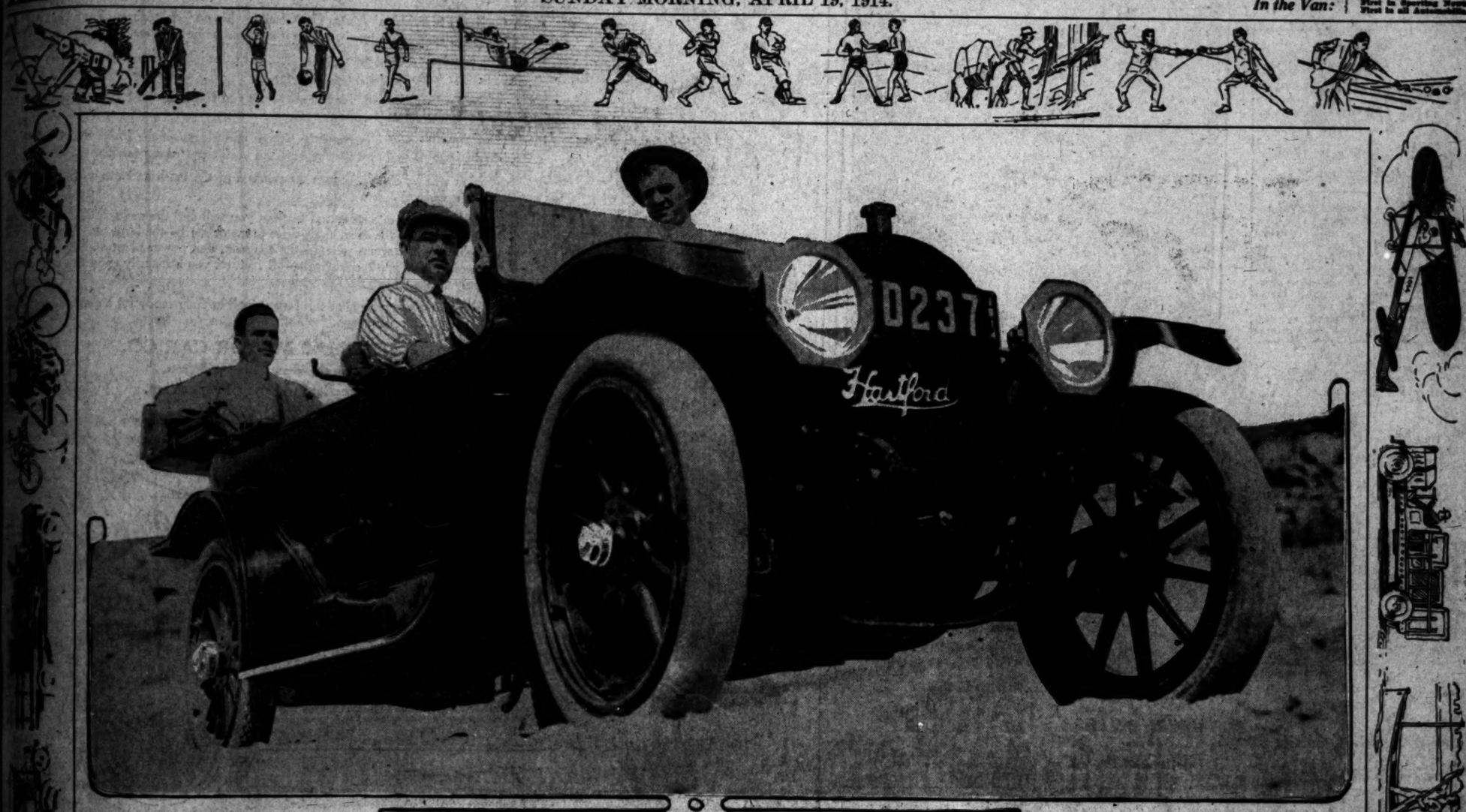
The Pink Sheet—Sporting Section.

The Leading Events
IN THE DOMAIN OF SPORTS.

Los Angeles Sunday Times

Part VII: 10 Pages
ROUND-UP OF THE WEEK.

XXXIIIRD YEAR. SUNDAY MORNING, APRIL 19, 1914. In the Van: First in Sporting News. First in all Automobiles.



Pope-Hartford near Tia Juana.

Frank Young's Pope, which is now in Mexico with a party of Los Angeles sportsmen who crossed the border to witness the bullfight at Tia Juana. Bert Dingley, manager for the William R. Ruess Company, at the wheel. Frank Young, owner of the car, on front seat beside the driver, and Joe Waddell in right rear seat of tonneau.

Cardinal Triumphant.

STANFORD IN WHIRLWIND MEET OVERWHELMS U. C.

Bonnett Breaks the Coast Record for the Half Mile. Wilson in the Mile, Krohn in Pole Vault, Murray in Low Sticks All Set New Marks for Stanford-Berkeley Meets.

[BY DIRECT WIRE—EXCLUSIVE DISPATCH.]

PALO ALTO, April 18.—Stanford won the intercollegiate track meet from California on the Stanford oval this afternoon by the score of 66 5-6 to 55 1-6.

The Cardinals took the heavy end of the score in the sprints, hurdles, quarter, half, relay, shotput and pole vault; the Blue and Gold men, in the two-mile, broad jump, high jump and hammer throw.

With the score tied at the beginning of the half-mile, that race marked the most exciting moment of the meet. Bonnett got the pole at the start, but lost it to Cuendett on the first straightaway. Bonnett fought to pass him throughout both laps, but failed until the last 100 was reached, when he gained a lead of two yards, breaking the Coast record with a time of 1m. 54 2-5s.

Wilson set a new Stanford-California record in the mile, when he broke the tape in 4m. 20 1-5s.

"Skin" Wilson drew a six-yard lead at the straightaway, keeping the pole throughout the major part of the race, but with Harry Wood constantly fighting him for it.

At the beginning of the last lap the pair led the pack by twenty-five yards, Wilson finishing five yards before Wood, with Wright four yards behind the latter. Wilson's time beats his mark of last season—4m. 26 3-5s, the Sanford-California record—by 6 2-5s.

RECORDS SMASHED.

Bob Krohn bettered the long-standing Stanford-California record in the pole vault by 7⅛ inches, when he cleared 12ft. 8½in. His form in topping the bar was perfect and next to Borgstrom of U.S.C., he is probably the prettiest vaulter on the Coast.

Fred Murray broke the intercollegiate record of 25 1-5s. made by "Herb" Whitted of Stanford, last spring, by crossing the low sticks in 24 4-5s. Norton took second as was expected. McClise, Maker and Hovens, California men doped to place, did not show up and Knapp won third for California by beating Sam Halstead over the last hurdle.

Stanford's four-man relay team set a new Stanford-California record for the mile, when it covered that distance in 3m. 21 3-5s.

Straube got the pole for California at the start, but Gard led him for the first lap by one yard. Wolcott gained four yards for Stanford at the start of the second lap, but lost all but a few inches to Meyer. Murray got the pole and finished the third lap with a fifteen-yard lead over Cuendett. In spite of this lead Chace was able to finish with only a half-yard.

McKee captured the 100 with his last year's time of 10 flat. Stanton was a yard behind him and Campbell led all others. Campbell beat Stanton out by a yard in the 220 in even time and Grant, a freshman not doped for place, won his letter with an easy lead over the pack. With Richdale leading at the last turn of the 440, Chace and Clark passed him for first and second. Campbell pulled up from sixth and broke the tape, leaving Chace as second with only about three inches over Clark.

The two-mile, hammer and the jumps did not surprise the dopesters, but nine points in the hammer upset all calculations.

SUMMARY.

Mile run—Won by Wilson (S.,) Wood (C.) second, Wright (C.) third; time, 4m. 20 1-5s. Broke Stanford-California record of 4m. 26 3-5s. held by Wilson (S.)

The 120-yard high hurdles—Won by Murray (S.,) Preble (C.) second, Norton (S.) third; time, 15 2-5s.

The 100-yard dash—Won by McKee (S.,) Stanton (C.) second, Campbell (S.) third; this ties the intercollegiate record with time, 10s. flat.

Pole vault—Won by Krohn (S.,) Gibbs (C.) second, Saylor (S.,) Graves (C.) and Nichols (C.) tied for third; height, 12ft. 8½in. Krohn now trying for world's record. Krohn broke Stanford-California record of 12ft. 6¼in. held by Scott (S.)

The 440-yard dash—Won by Campbell (S.,) Chase (S.) second, Clark (C.) third; time, 50 1-5s.

Half-mile run—Won by Bonnett (S.,) Cunditte (C.) second, Crabbe (C.) third; time, 1m. 54 3-5s, breaking Coast record of 1m. 56 2-5s., held by Edmundson of Seattle.

Hammer throw—Won by Coolidge (C.,) Wiley (C.) second, King (S.) third; distance, 157ft. 6in. Score: Stanford, 32; California, 31.

Two-mile run—Won by Wood (C.,) Swain (C.) second, Foster (S.) third; time, 9m. 59 3-5s.

The 220-yard low hurdles—Won by Murray (S.,) Norton (S.) second, Knapp (C.) third; time, 24 4-5s.

(Continued on Eighth Page.)

Depot for
Iver Johnson Bicycles
for Southern California and Arizona.



Iver Johnson Truss Frame, Mobicycle, Heavy Service and Roadster Bicycles

Iver Johnson Racer, Boys' Scout and Girls' Camp Fire Bicycles

Kodaks and Photo Supplies
Hammocks, Bathing Suits
Fishing Tackle

Tufts-Lyon Arms Co.
428 South Spring St.



Dive In

AT EITHER OF OUR STORES

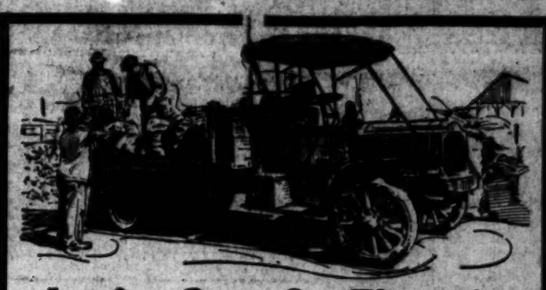
3rd Street bet. Bdwy. and Spring
or
Spring Street at 6th
and see the Season's Creations in Bathing Apparel.
"A LOT OF NEW IDEAS."

A Tip!
Next Week!
Ojai Tournament!
Your Racket!

Oh, yes! Steelhead fishing is great! Our Messrs. Morse and Kennard will tell you how and where.

"Everything Outing and Athletic"

Cline-Cline Co. Successors
Gas-Cline Co
Auto Supplies and Kodaks



L. A. Gas & Electric Corporation
Operate Six
Packards
TRUCKS

Since the purchase of the first of the six in 1910, those Packards have given splendid satisfaction.

This fact deserves especial mention, as the nature of the activities of the L. A. Gas & Electric Corp., requires an ALL-YEAR-ROUND service.

Two pleasure Packards are also owned by the above corporation.

That Packard spells maximum service, is most evident from the sale of FOUR MILLION DOLLARS' worth of trucks during the last fiscal year.

All Packard cars use any grade of gasoline, motor spirits or distillate with the regular Packard carburetor and without special appliances or adjustments.

"Ask the Man Who Owns One"

California Motor Company
Earle C. Anthony
TENTH & HOPE
Pasadena: 33 W. Green St.: Phone. Colo. 6592

Theme.

ALWAYS READY IS DECLARED.

Motor Car Is in Same Class With Soldiers.

Sailors Joy Ride and Then Are Called Away.

Many Automobiles at Harbor Celebration.

The soldier, the sailor and the automobile are always ready for service.

When the Los Angeles Harbor was dedicated last Saturday, a week ago, automobiles as well as soldiers and sailors took part in the programme. The Paul Jones, Truxton and Stewart were at Wilmington. The Machine Gun Company, Co. F, Seventh Regiment, and Battery A, N.G.C., were all called out to help make a real dedication day; and the motor car hauled the soldiers and a large share of the visitors to Wilmington.

It was estimated that there were 5000 automobiles and motor trucks at Wilmington during the day.

H. W. Tuttle of the Howard Automobile Company went down to do his share toward making the day's programme interesting. He annexed a small squad of sailor lads and spent the afternoon joy-riding them about the harbor district, in his racing Buick.

An official pass was secured for Tuttle and with this, the Buick made trips through the lines and out to the wharf, where the fighting ships were docked. Clarence Eneking, John Korshin and J. D. Solomon of the U.S.S. Truxton, took the automobile man aboard and made him a near sailor.

A visit was then paid to the camp of the Machine Gun Company and Capt. Gallum's horse created a riot when the Buick kicked up too much smoke and the car had to withdraw to a place behind the schoolhouse.

Four days later, there was a flurry and there was no more automobiling for the sailor lads. The Truxton steamed out of the harbor for a session in Mexican waters. The storm did not break and the Machine Gun Company has not been called upon, but Capt. Gallum says that his men are ready and Tuttle says the Buick is always ready.

Always Ready.



Buick among those present.

Above, Lieut. Sterling S. Boothe and Capt. Frederick Gallum of the Seventh Regiment Machine Gun Company. Below, H. W. Tuttle of the Howard Automobile Co., at the wheel of the Buick racer, joy riding sailor lads who took part in the harbor dedication ceremonies and sailed last Thursday for Mexican waters. The bluejackets are Clarence Eneking, John Korshine and J. D. Solomon of the U.S.S. Truxton.

Hard Climb.

DEBUT TRIP UP MOUNTAINS.

TRUCKS TO MAKE DAILY RUN UP STEEP TRAIL.

Work of Motor Trucks on Road Up Mt. Wilson Is Praised by Man Who Has Charge of the Construction Work on the Building Which Is to House World's Greatest Telescope.

The road up Mt. Wilson was open for travel for the first time in three months Thursday and one of the Mack trucks owned by the Observatory made its initial trip of the season to the top of the mountain.

The heavy winter rains always put this road out of commission and this season long stretches were carried away. The trucks have only been able to get about half-way up, but Thursday the first round trip was made.

From now on the two Mack trucks will make daily trips, carrying steel up the mountain for the building of the tower that is to house the largest telescope in the world.

Two hundred tons of steel for the structural work is now on the ground and will be carried to the top by the Observatory's trucks. This is to be used for the building of the substructure. Next year the remaining 800 tons will be taken up for the completion of the hundred-foot dome.

Most of the steel is in long columns, which makes climbing the hill very difficult. Many of the turns are so sharp it is necessary to back several times before the trucks can get around.

"These trucks are a wonderful assistance in our work," said George D. Jones, who has charge of the building. "Without them it would be a problem. With the machines we now have, we are able to carry capacity loads on every trip. Each truck will make a trip a day, carrying from three to four tons of steel."

Shawnee Polo Club of Kansas City, Mo., is the first club of that city devoted exclusively to the promotion of the sport.

New Idea.

STANDARDIZED CARS SOLD WITHOUT LIFTING HOOD.

EARL Y. BOOTHE, local agent for the National, Marion and Lewis motor cars, has entered upon a novel system of salesmanship in the attempt to dispose of his standard cars without raising the hoods. "Why open them," says Boothe, "when all are alike, built as uniformly in their types as so many watches?

"Who opens watches when buying? How many springs, gear wheels and adjuncts has your watch, or what is the special design of either? You do not know, and you don't care. All you ask is that it keeps correct time and keeps running.

"So it should be with a machine. We deliver one capable of running indefinitely, if properly treated, and you may take it on faith, as you did your watch.

"We believe that we can sell National cars on their performance alone, and there is no more need of raising the hood than there is of exposing the works of a Victrola. Our departure is not so radical as it may seem."

Made Good.

DROVE CAR UP STEEP HILL IN POWER TEST.

WHILE on a trip last Sunday into the canyons back of Saugus, F. M. Headlee of the Chalmers-Los Angeles Company tested the nerve of a party of friends who had accompanied him on a hard demonstration with the new 1915 Chalmers "Light Six."

The new car was being given its first hard tryout since its arrival. After putting the car through its paces, Headlee suggested a test which proved so startling that he was forced to take it alone.

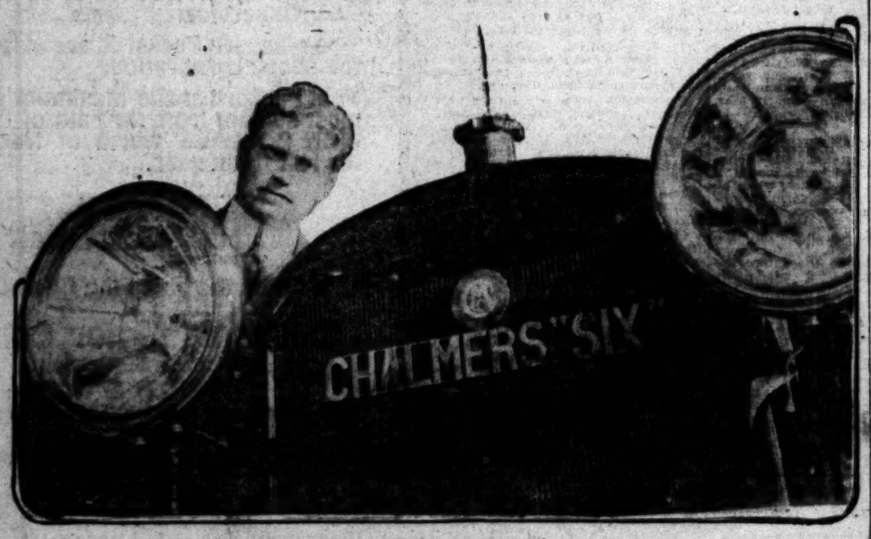
The machine had been tried on the level stretches for speed and had dug its way out of deep sand. They were well in the hills and had stopped for luncheon. A rancher drove by and Headlee stopped him and asked him if there were any unusually hard hills in the vicinity.

"Wal, yes," was the reply. "There is Williams Hill; we call it Jumbo Hill. Ain't been but one car up it, and it had some trouble."

Headlee loaded in the party after luncheon and they started for Jumbo Hill.

It was so well named that when the rest of the party had taken one look they scrambled out of the car and informed Headlee that he could make that part of the trip alone.

Headlee knew it was about the worst hill he had ever tried to climb, but he put the little Chalmers in the low and went to the top without hesitating. There was no way of measuring the climb, but the members of the party say it is much more than the old Newhall grade and the roadway was nothing more than a trail worn by a horse and wagon that goes up about once a week.



His favorite stunt.

F. M. Headlee of the Chalmers Los Angeles Company, demonstrating the vibrationless features of the Chalmers "Light Six" motor. Balancing a lead pencil on radiator of car while motor is running. The stunt that never grows old.



TRY to find out when you buy a motor car what percentage of its price is represented in actual intrinsic value—and what percentage of it goes to pay interest on bond issues, dividends or excessive capitalization and heavy selling expense.

The Paige-Detroit Motor Car Company has no indebtedness of any kind. It has ample resources to enable it to manufacture most economically.

Hence it is able to put a dollar of actual value into the Paige car for every dollar of its selling price.

You will appreciate this at once when you check up the Paige car point by point with cars of higher price.

You will note for instance the bigness and beauty of the Paige design—the strength and character represented in its outward appearance—

You will be delighted with the richness of the finish and the quality of the upholstery.

Going deeper into structural features you will find the multiple disc cork insert clutch—the silent chain drive to motor shaft—the large unit electric lighting and starting system—the compact, unit power plant and the extremely high grade equipment—all features you ordinarily expect to find only in cars costing $2000 or more.

And after you have gone this far you will be fully ready for a demonstration and an order blank.

THOMAS MOTOR CAR CO.

Eleventh and Flower Streets.

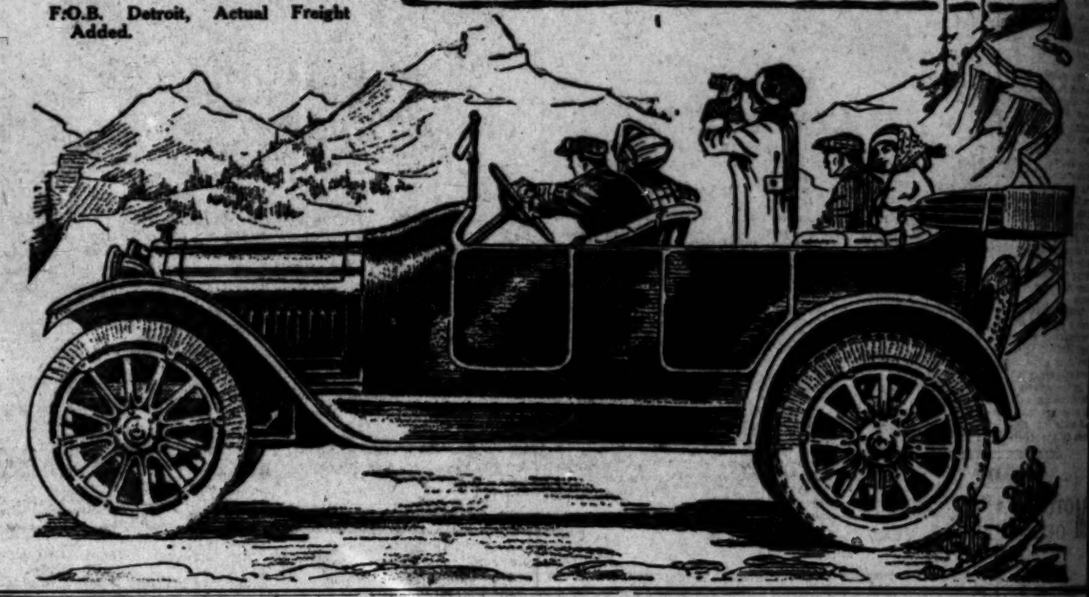
Excellent Agency Proposition.

PAIGE

Model Glenwood "36," Gray and Davis Double Unit Electric Lighting and Starting System—$1275.

Model Brunswick "25" 5-passenger, Electric Lighting and Starting—$975.

F.O.B. Detroit, Actual Freight Added.



NEW OWNERS FOR SUPPLY STATIONS

The National supply stations are now owned entirely by Earle C. Anthony and Harold L. Arnold. A deal was closed yesterday whereby Don Lee, Cuyler Lee and P. T. Prather, who had been equal owners with Anthony and Arnold, disposed of their interests. The stations were established several months ago in Los Angeles, Pasadena and Oakland. They are also to be placed in other California cities.

WIRELESS ORDER PUTS CAR MOVING.

The first motor delivery car order to be sent by wireless was recently received by the Commerce Motor Car Company of Detroit, through their western sales manager, W. E. Kenyon, while at Seattle.

The buyer, a department store at Friday Harbor, is located on an island at one of the extreme northwestern points of the United States.

Five hours after the order had been transmitted to Detroit the car was en route.

ON HIS WAY.

Robert Joscelyn of this city is to start on an extensive tour of the Pacific Coast tomorrow morning in his Apperson roadster. The trip is to be made up the coast, taking in Portland, Seattle, Victoria and Vancouver, B. C.

The JEFFERY Light Four Started Them All Going

Ideas, like the Sun, travel west. You can go over to London or Paris almost any day, pick up a new idea and if you take the fastest steamer, beat that idea back to New York; but you will have to keep on traveling some or it will get to Reno before you do. When the Jeffery Company sent its engineers to Europe a year ago to gather the soundest, tested and proven ideas of the best mechanics over there, we did not anticipate that we were starting a movement which would spread throughout America like wild fire and dominate the automobile industry before twelve months had passed.

When the Jeffery Company adopted the light weight, high speed, mono-bloc motor for the JEFFERY FOUR and produced a car for $1700 that had never before been duplicated for less than $2500, it sounded the death knell in America of the heavy Four, as well as that makeshift, the cheap so-called light Six, lacking quality and selling because it looks like a lot of automobile for the money."

This struggle of the Fours and Sixes has to a large degree befogged the real issue in the public mind. Some automobile salesmen have taken advantage of this discussion of the relative merits of the Fours against the Sixes, in order to avoid a discussion on the real question in any car, whether it be a Four or Six—quality.

The Jeffery people were smart enough to build both Sixes and Fours, putting into each the best materials obtainable—materials heretofore found only in cars selling for two or three times Jeffery prices.

We know that you can buy a good Six if you pay enough for it. The triumph of the JEFFERY SIX is that it is built from the materials and with the high grade workmanship of these big, heavy, expensive-to-buy and expensive-to-run Sixes, yet it sells for only $2400, and is light and economical. The designers, manufacturers and men behind the machines know that you can't buy a good Six for any less. They know, too, that it is possible for a factory like the JEFFERY with unlimited capital behind the product and a consuming desire to do so, to produce a real, high grade Four in quantities and sell it for $1700.

The wise buyer of this spring and summer, the man who wants a car that will be up-to-date a year or two years from now, will find out what designers are figuring on for 1915, because you know, of course, that the designers are always a year ahead of the salesmen who must sell the cars that are on their sales floors today, even though they know they are not in accord with modern designing ideas.

The answer for the wise buyer is found in the trade papers almost every issue—high speed, light weight, economical four cylinder motor is the power plant.

The only car in America built according to the latest practices of American and European designers—the only car in America which embodies the ideals of the designer who is burning midnight oil nowadays, is the JEFFERY FOUR.

That is why it is quite truthful to say that the JEFFERY FOUR started them all going.

Jeffery

The W. K. Cowan Company

1140 So. Hope St.

Gilbert Woodill, Sales Mgr.

F5342 Main 3943

Write for Catalogue. Phone for D

Boosting.

AUTO DEALER AFTER CA

Scenes to Lure Autoist Southern California.

Many Due for Exposi Pictures to Help.

Uses Many Models to S Paved Highways.

Scenes of Southern California boards are to be sent to moto throughout the entire country.

Last week Clarence English of English Motor Car Company, agents for the Stevens-Duryea, b securing a collection of views w are to be furnished motorists for r ing to Eastern friends who ma induced to motor to the Coast for positions next year.

English is taking a new Stev Duryea and having it photograp amid the beauties throughout So ern California. One picture sho the car with its gay party climb the Lookout Mountain grade. A was also taken at the top with panorama of Hollywood in the lance.

The collection will also show roads to the beaches and one of most beautiful views was that of handsome car at a picturesque along the newly completed Mal road.

This week pictures are to be ta on the Pasadena bridge over the ryos Seco and in Pasadena. Ot views will show the car amid orange groves and on the beauti palm drives.

"I want this series to tell a co plete story of the touring beauties Southern California," said Engli "On my last trip to the Stevens-Du ea factory I was approached by hu reds of motorists who said they loaded making the transcontinen trip during the exposition year. Th all seemed undecided about the ro to be followed and I believe the ti is ripe for us to sow the desire amo these motorists to see Southern Ca fornia.

"Nothing will help to do this mo than a series of views showing o wonderful roads. I will send out least 5000 of these pictures and I b lieve it is a work all citizens shou unite in pushing."

For his series of pictures Mr. En lish is using several models. Lat he is to go into the mountains an add some of the scenic mounta views to the collection.

Light Ahead.

MOTOR TAX LAWS OR PATENT SALE

MULTITUDE OF STATUTES IN NINE STATES.

Headlights to Be Restricted to 200-Foot Rays, and Contact Disks Scattered, Six Dozen of 'Em, in the Inevitable Accident—But Not in California, Already Yet.

Automobile legislation is running mad in some commonwealths of the nation, there having been introduced in the law-making bodies of only nine States, since January, 160 bills affecting motor vehicles and highways. Laws requiring lights on vehicles at night, warning signs at dangerous points on highways, State Highway Commissions or similar bodies, are meritorious. But the bulk of such legislation seems directed toward taxing motor vehicles, and compelling owners to attach certain patented devices to their machines.

New Jersey threatens a law that headlights must not cast rays higher than five feet above the ground—a patent attachment securing that result.

Another patent is advanced in the same State by a proposed statute requiring every automobile to "have attached on the front a practical accident-recording device that will enable at least seventy-two identification markers, in the form of regulation discs, to be scattered upon coming in contact with any object."

Protection to the public, and drivers as well, has heretofore been best served by the use of powerful headlights; but Rhode Island now proposes to forbid the operation of any vehicle "to which there are lights attached of such candle-power as will show rays 200 feet ahead."

"You are damned if you do, and damned if you don't," would be an appropriate slogan for some lobbyists.

VETERAN TOURER USED BY MAPPER.

J. Harry Minor of the Touring Information Bureau of Kansas City is to leave this city tomorrow for Northern California points in his 1909 Apperson "Jack Rabbit."

This car has traveled more than 100,000 miles, according to the driver. Minor is gathering touring data for the organization and mapping tours throughout the United States. He is accompanied on this trip by a Mr. Simms of Kansas City.

TIRE SHIPMENTS OVER THE PANAMA.

The Fisk Rubber Company is to receive a shipment amounting to three carloads of tires this week that were sent by the way of the Panama route. That is they came by water as far as the Isthmus and were shipped from the Atlantic to the Pacific.

In spite of the reloading, Manager C. D. Mars says that they will come as quickly as when sent by rail. After the canal is completed most of the Fisk shipments for the Coast will come by way of the canal.

MOTOR RECORD.

Harry Carmichael of this city established a record last week when he drove his 1914 Mitchell "Six" 307 miles to Needles in eleven hours, three minutes. Carmichael and his friends declare the new desert road to be in perfect shape.

Boosting.

AUTO DEALER AFTER CARS.

Scheme to Lure Autoists to Southern California.

Money Due for Expositions Pictures to Help.

Ten Many Models to Show Paved Highways.

Boosters of Southern California bound for the east are to be sent to motorists throughout the entire country.

Last week Clarence English of the Hupp Motor Car Company, local agent for the Stevens-Duryea, began making a collection of views which are to be furnished motorists for mailing to Eastern friends who may be induced to motor to the Coast for the exposition next year.

English is taking a new Stevens-Duryea and having it photographed against the beauties throughout Southern California. One picture showed the car with its gay party climbing the Lookout Mountain grade. A view will also be taken at the top with the mountains of Hollywood in the distance.

The collection will also show the car on the beaches and one of the most beautiful views was that of the touring car at a picturesque spot on the newly completed Malibu drive.

Other pictures are to be taken on the Pasadena bridges over the Arroyo Seco and in Pasadena. Other views will show the car amid the orange groves and on the beautiful boulevards.

"I want this series to tell a complete story of the touring beauties of Southern California," said English. "On my last trip to the Stevens-Duryea factory I was approached by hundreds of motorists who said they intended making the transcontinental trip during the exposition year. They are undecided about the route they will travel and I believe the time is ripe for me to note the desire among motorists to see Southern California. Motion will help to do this more than a series of views showing our splendid roads. I will send out at least one of these pictures and I believe it is a work all citizens should assist in pushing."

In the series of pictures Mr. English is using several models. Later he will go into the mountains and take some of the scenic mountain views in the collection.

Light Ahead.

MOTOR TAX LAWS OR PATENT SALE.

CONFLICTS OF STATUTES IN NINE STATES.

Legislation to Be Restricted to Muffler Bays, and Contact Disks Banned, Six Dozen of 'Em, in the Invisible Accident—But Not in Effect, Already Yet.

Automobile legislation is running rife in nine commonwealths of the union, there having been introduced in the law-making bodies of only nine states since January, 160 bills affecting motor vehicles and highways. Laws requiring lights on vehicles at night, warning signs at dangerous curves on highways, State Highway patrolmen or similar bodies, are numerous. But the bulk of such legislation seems directed toward taxing motor vehicles, and compelling them to attack certain patented devices to their machines.

New Jersey threatens a law that headlights must not cast rays higher than five feet above the ground—a device attachment securing that result.

Another patent is advanced in the form of a bill by a proposed statute requiring every automobile to "have attached on the front a practical accident-preventing device that will enable the driver to see seventy-two identification numbers, in the form of regulation size, to be scattered upon coming in contact with any object."

Objection to the public, and drivers generally, has heretofore been best voiced by the Rhode Island now proposed, requiring the operation of any car in which there are lights attached of such candle-power as will "show 200 feet ahead."

"You are damned if you do, and damned if you don't," would be an appropriate slogan for some lobbyists.

VETERAN TOURER USED BY MAPPER.

Harry Minor of the Touring information Bureau of Kansas City is expected in this city tomorrow for Northern California points in his 1909 Apperson "Jack Rabbit," a car which has traveled more than 100,000 miles, according to the driver. He is gathering touring data for publication and mapping tours through the United States. He is accompanied on this trip by a Mr. Hoffman of Kansas City.

LARGE SHIPMENTS OVER THE PANAMA.

The Pan Rubber Company is to receive a shipment amounting to thousands of tires this week that were sent by the way of the Panama canal. That is they came by water to the Isthmus and were shipped across from the Atlantic to the Pacific.

Speaking of the reloading, Manager C. [illegible] says that they will come much cheaper when sent by rail. After the canal is completed most of the tires for the Coast will come by way of the canal.

MOTOR RECORD.

Carmichael of this city established a record last week when he drove a 1914 Mitchell "Six" 307 miles in eleven hours, Carmichael and his brother, Carmichael and his brother drove the new desert [illegible] in perfect shape.

The Supreme Test.





Savage Stretch.

New Red Graphite inner tube manufactured by the Savage Tire Company of San Diego, being used to pull street car up grade. Below, A. W. Savage, president of the company and C. A. Mullen, sales manager, inspecting the tube after the 3,000-pound pull.

Another One.

FLYER ARTIST TAKES ON CAR.

DE LLOYD THOMPSON TO MOTOR HIS AERO CIRCUIT.

Well-Known Aviator to Have Regular American-Built Chassis and Engine Equipped with Wire Wheels and Special Semi-Racing Body.

De Lloyd Thompson, latest aerial loop-the-loop star, is going to join the list of celebrities owning Hupmobiles.

Through the Greer-Robbins Company, local distributors, the skyman yesterday began negotiations with the Hupp Motor Car Company for a specially-constructed Hupmobile. This machine will be used by Thompson in his trips around the United States this summer, and is to be taken abroad when he goes to England next fall.

Thompson's plan is to take a regular Hupmobile chassis, with its thirty-two-horse-power engine, and equip it with wire wheels and a semi-racing body. A detachable trunk will be part of the equipment. When the "jumps" between exhibitions are short the air wizard will use his car instead of the railroad as a means of transportation. His extensive wardrobe will be carried on the rear in the trunk.

If the little car develops a speed in excess of sixty-five miles an hour it will be used in exhibition work as well as for traveling. Thompson will show at all the big fairs in the Middle West and East, and if there is any call for him to race his biplane against an automobile he will press the Hup into service.

Last year Thompson used a $7000 imported car in his wanderings. At the end of the season he checked up and found that the expense of keeping it running had been enormous.

NEW BUILDING FOR SECOND-HAND CARS.

The Winton Motor Car Company has secured the salesroom and garage at 1225-31 South Flower street for temporary use as a second hand car department.

This company is planning to build a new building in order to secure larger facilities, but for the present Manager H. L. Owesney will endeavor to get along with the two buildings. The old place will be used for new cars and the service department.

In San Diego.

CAR IS PULLED WITH INNER TUBE UP HILL.

THE new product of the Savage Tire Company of San Diego was put to a severe test in the southern city last week.

To test the quality of the new Red Graphite inner tube for the benefit of a number of visitors to the factory, officials of the Savage company planned a demonstration which has attracted widespread attention.

A street car weighing 13,000 pounds was pulled up a 1½ per cent. grade by one of the new Savage inner tubes. The tube was looped over a revolving drum on the car and hooked onto a steam roller by means of a coupler. Not only did the tube stand the strain, but when the steam roller stopped on the grade, the contraction of the rubber pulled the car up about eighteen inches. The valve and splice showed no effects of the severe strain and the tube stood the air test afterwards.

The test was made in front of the car barns and the grade and weight of the car were given out by officials of the road as correct.

A large crowd witnessed the demonstration and motion pictures were made for several of the news picture weeklies.

The first 1000 of these Red Graphite tubes have just been turned out of the factory and a large shipment is due at the local Savage branch this week. At present the factory is turning out about forty tubes a day; but additions are being made to the factory and according to A. W. Savage, president of the company, they will be putting out 200 a day in two months. It is claimed by many that by the first of the year the San Diego factory will be putting out 1000 inner tubes a day.

These tubes are made of extra heavy red rubber. Graphite is worked into the facing of the tube, giving it a steel-gray color. No powder is required with these tubes, which are expected to find instant favor with California motorists.

The Sensation of Every City—That Light Lozier Four

LOZIER HAS LED THE WAY back to sanity by the introduction of its good, economical, high quality, moderate priced Four.

AND HUNDREDS ON HUNDREDS this year will follow the line of least resistance, the line of common sense and sound engineering principles, by investing a comparatively small sum in the light weight Lozier Four.

THIS LOZIER LIGHT FOUR is the sensation in every city—has created more enthusiasm in New York City and Chicago this season than any other car in any price or in any class.

EVERYBODY WHO SEES THE CAR spreads the good news and it is today the most-talked-of car in America.

RUNNING FULL CAPACITY—the Lozier factories are striving to cope with the demand — but cannot. First come, first served, is the rule. We have our orders in for big shipments and are receiving cars nearly every day, but the demand is ever growing, never ceasing, so if you wish to invest in a new car this spring you should call and look over this new moderate priced Lozier and have us give you a demonstration.

LOZIER "The Choice of Men Who Know"

"Light Four" $2250

"Light Six" $3400

Bekins-Speers Motor Company

Pico and Figueroa Sts.

San Francisco Oakland Los Angeles

"Convenient"

Bullock's Auto Supply Section Is On the First Floor Now

—10 steps from curb—just inside 7th street entrance—"convenient"—

Phones—Home 60411, Broadway 6363.

Bullock's Broadway at Seventh

Ford Supplies a Specialty

—Rear Sight Mirrors, $1.95.
—3-inch Reliners, $1.85.
—3½-inch Reliners, $2.25.
—Robe Rails, 75c.
—Rubber Mats, $1.50.
—Slip Covers, $3.50.
—Socket Wrench Sets, $3.50.
—Sootless Spark Plugs, 90c.
—Quick Fire Spark Plugs, 35c.
—Splitdorf Magnetos, $42.50.
—Spring Spreaders, 50c.
—Tire Holders, Forsedor, $3.50.
—Tire Holders, Rear, $3.25.
—Tire Pumps, $1.75.
—Electric Tail Lamps, $1.00.
—Oil Tail Lamps, $2.25.
—Timer, Complete, $7.50.
—Tire Tools, 25c.
—T Socket Wrench, 50c.
—Valve Grinders, 50c.
—Valve Grinding Compound, 25c.
—Valve Lifters, 50c.
—Water Circulating Pumps, $11.50.
—Wheel Pullers, 45c.

Auto Supplies Prepaid

To Out of Town Points as Follows:
—Purchases amounting to $2.00 or over shipped prepaid to points within 50 miles of Los Angeles.
—Purchases amounting to $5 or over paid to points within 100 miles of Los Angeles—
—We reserve the right to ship Freight, Express or Parcel Post.



Sootless Spark Plugs 90c
—90c is an under-the-usual price on these mica insulated brass plugs.

Set Socket Wrenches $1.50
—4 assorted size nickled steel sockets with handle—packed in a strong wooden box—$1.50.

Phones—Home 60411, Broadway 6363.

Bullock's Broadway at Seventh

Ford Supplies a Feature

—Brake Lining, Set of 3 Pieces and Rivets, $1.40 Set.
—Champion X Spark Plugs, 65c.
—Crank Handle Holder, 50c.
—Cut Out Set, $1.15.
—Exhaust Whistle, $3.00.
—Fabric Fan Belt, 25c.
—Leather Fan Belt, 35c.
—Foot Accelerator, $2.50.
—Foot Rest, 75c.
—Gasket Sets, 70c.
—Grease Cups, 10c.
—Hub Caps, 25c.
—Ignition Manifolds, $1.50.
—Auto Jacks, $1.
—K. W. Vibrators, $12.50.
—K. W. Road Smoothers, $21.75.
—License Brackets, 50c.
—Little Steeroman, $4.75.
—Magneto Horn, $4.95.
—Oil Cups, 10c.
—Oil Gauges, 25c.
—Pedal Pads, $1.25 set.
—Radiator Hose, 20c.
—Radiator Caps, 50c.

"BULLOCK'S FOR TIRES!"

—Because you know you are getting Standard Tires—Fresh, First Quality Tires—Tires with Serial Number intact—Tires that are safe to buy, at prices that mean safe savings—

—"I would as much think of chancing a Tire I knew to be imperfect as I would of throwing myself in front of a locomotive coming full speed—Too much depends upon Tires to be careless in selecting them—It's poor Economy—to my mind—to buy Imperfect Tires, even if prices are 50% or 75% less than the prices for which Perfect Tires are sold—I insist upon Standard Tires—upon First Quality Tires—and I go to Bullock's for Tires because I know I am going to get the kind of Tires I want and can depend upon—at prices that are attractions in themselves—"

---It Pays to Buy Tires at Bullock's

—It pays in more ways than one—that is why hundreds of Autoists come to Bullock's regularly for all their Tires and Supplies—
—These prices are for Standard Make Tires—First Quality—Fresh Stock—Tires with serial numbers intact—thoroughly warranted in every respect that good tires are warranted—

32x3½s . $14.65; 34x4s at $21.40; 37x5-in. Casings at $37.25

28x3	$ 9.30	31x4	$19.25	34x4½	$29.50
30x3	$10.10	32x4	$20.00	35x4½	$30.10
30x3½	$13.75	33x4	$20.75	36x4½	$31.00
34x3½	$15.50	35x4	$22.15	37x4½	$32.00
		36x4	$22.90	36x5	$36.25

—Fill all your Tire needs at Bullock's—Monday—

Originality Ever Inspires Opposition and Imitation—

—Bullock's new way of selling first quality auto tires and supplies aroused antagonism on the part of certain manufacturers and dealers—so vehement as to be more than once ridiculous—
—"Bullock's can't buy this"—
—"Bullock's can't buy that"—
—"If you sell Bullock's we won't buy from you."
—Oh! It has been interesting—and all the time—in face of the most strenuous opposition—Bullock's has continued to keep busy in the Interests of Auto Owners—
—And all the time Auto Owners have continued to find at Bullock's the auto tires and supplies that were forbidden by the Powers, and to buy them at Bullock's more advantageously—
—And all the time Bullock's Auto Supply Business has kept growing—and inspiring imitation—which is gratifying—and yet, considered most generously, it is still Imitation.

2-Pound Sacks of Long White Cotton Waste—a Sale at 15c

—Not a single Car Owner should fail to get his share of this waste—
—It's a remarkably low price—A saving that points the way to other savings as great and greater—
—No 'phone or mail orders on this feature for Monday—Limit One Sack to a Customer—2-lb. Sacks Waste, 15c.

Fairy Tire Paint $1.00 a Quart

—New! Shown first at Bullock's—
—Rubber base—no oil or other ingredients that could possibly harm rubber—
—It not only makes the tires look like new, but securely seals every little cut and crack and helps prevent sand blisters—Easily applied with a brush—Quart, $1.00; Gallon, $2.75.

LIQUID GLOSS

—Another new compound gets its first Los Angeles advertising today—a quickly-applied polish for your car—a polish that can be wiped dry, so that dust will not adhere to it. 50c quart.

Tow Ropes $1.25
—4-strand Manila rope, 20 ft. long, with fittings to obviate knots.
—It doesn't pay to be without a reliable tow rope. $1.25.

Thermos Bottles
—Pint, $1.50; quart, $2.50.
—Corrugated, nickel plated bottles of the genuine Thermos make—the most reliable and substantial bottles.
—Bullock's Thermos Section, just inside the Seventh Street Entrance, is ready for summer—bottles, carafes, cups, jars and fitted baskets of every kind that will appeal to autoists.

No-Cement Patches 25c
—Bullock's no-cement patches in a screw-top box—ready for use without the troublesome cement—25c.

Auto Chairs $1.50
—Folding steel frame; padded canvas bottom and back—strong enough for a 200-pound person—$1.50.

Duster Coats $2.50

—The long, loose coats with military collars, large pockets and adjustable sleeve bands—washable coats that will protect your clothes—$2.50. You should have more than one in your car.
—Bullock's Auto Coat Section has a splendid showing of rain coats, gabardines and heavy auto coats, as well as the dusters. (Just inside the 7th-st. entrance.)

Wool Dusters 30c
—Soft, non-scratchable dusters of long strand wool—30c.

Ammeters 75c

—About the diameter of a silver dollar—easily carried in the pocket—register from 0 to 40 amperes. Every user of dry cells will find it not only convenient but economical to have one—75c.

Rear Tire Holders $3.25
—For Ford cars.
—Strong, durable holders for one or two tires—fasten to center of rear spring instead of to the body of car.

Set Wrenches $1.50
—Five well finished double-end wrenches of mottled and hardened steel and securely boxed, so they may be carried in your tool box.

Chain and Lock 90c
—Heavy, flat safety link chain with lock—for locking crank handle or extra tire to the rack—90c.

Road Map $2
—Covers the entire State of California, includes a special map of the Yosemite and another of San Francisco. $2.00.





Tire Reliners

—Increase the mileage of your old tires. They come with frictioned surface, ready to install.

28x3	$1.85	35x4	$3.60
30x3	$1.85	36x4	$3.60
30x3½	$2.25	35x4½	$4.00
32x3½	$2.25	36x4½	$4.00
33x4	$3.25	35x5	$4.25
34x4	$3.25	36x5	$4.25

Master Vibrators $6

—For Fords.
—A Pfanstiehl master vibrator certainly makes a wonderful improvement in the running of a Ford engine—and is more economical than buying a set of points for the old coils. $6.

Tire Removers $1.95
—The "O-TAK-A Tire" Remover will easily and quickly remove clincher, G. D. clincher or straight-side tires—$1.95.

Electric Tail Lamp $1
—Small, neat, efficient lamp, the frame being one strong casting, enameled black—complete with bulb—$1.00.

—THE CALL OF THE ROAD

With the advent of spring comes the irresistible *call of the road*—then the inevitable spring rush for automobiles.

Do not let your haste prevent you from going into the car question thoroughly—it's an important purchase and requires the exercise of your best judgment.

You will be acting unwisely if you commit yourself to any car before you have seen this year's KisselKar models — the best values on the market.

If you fancy a moderate-priced "Four" that outstrips any "Four" on the market in style, riding quality and engine supremacy, the KisselKar "40" at $2000 is your car.

If it is a light "Six" you have in mind, the limit of smooth, quiet action, of refinement, convenience and completeness is the KisselKar "48" at $2500.

If it is a big "Six" that can hold its own with any car at any price, under any conditions, the KisselKar "60" at $3300 should be your choice.

KISSELKAR



THE PACIFIC KISSELKAR BRANCH
1001-09 SOUTH OLIVE STREET

Hupmobile

This Happens Often

Big corporation out West uses a "battery" of cars.
Tried one Hup. Threw out all the others; and made it *all* Hups.
Kept track of every cost—gasoline, oil, repairs, replacements—*even deterioration.*

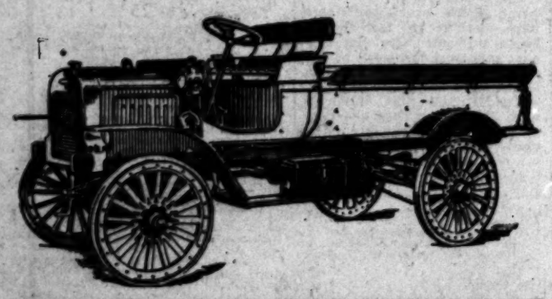
Hup's One Cent a Mile

After six months they charged the Hup with a cent a mile deterioration.
The other cars had gone backward *three times as much.*
That was the last straw—the others went out and Hups came in.
This concern proved *scientifically* what every Hup owner knows by actual experience.
Hups don't grow old in the ordinary sense.
That's why they're worth more second hand.
Talk to your Hup dealer about this.

Hupp Motor Car Company, Detroit
Greer-Robbins Company
A1187 Twelfth and Flower Sts. Bdwy. 5410

Latest Arrival

Fully Guaranteed and a Truck that will do the work for which it is intended.



BROCKWAY MOTOR TRUCKS

Air Cooled or Water Cooled Engines—Capacities 1000 to 4000 Pounds—Regular Prices $1300 to $2125, Fully Equipped, f.o.b. Los Angeles—Don't buy a Truck till you have seen this one and let us show you.

To introduce this Truck, the prices for a limited time will be $1060 to $1700 f.o.b. Los Angeles.

Brockway Motor Truck Agency
825-827 South Olive Street
Phones: Main 2965—F2965.

Live Hustling Salesman Wanted.
Liberal Commission.
Outside Territory Open.

Southern Bound.



Winton Six on exposition tour.

Above, Winton party in front of Fine Arts building in the San Diego Exposition grounds. Below, the machine is shown at San Juan Capistrano Mission. Dr. A. J. Turnball is at the wheel, "Dad" Perry on seat beside him. In tonneau, from left to right, H. L. Owesney, Pacific Coast manager for the Winton company, J. Burris Mitchell and "Dutch" Gilelen.

The Mission Trail.

SAN DIEGO WEEK-END TOUR POPULAR THING.

Los Angeles Party in Winton Makes Run to Southern Exposition City and Well-Known Automobile Man Predicts Record-Breaking Motor Car Traffic for Excellent Highway.

BY AL G. WADDELL.

ONE of the most enjoyable week-end tours for the Los Angeles motorist, is the run to San Diego and return.

H. L. Owesney, Pacific Coast manager for the Winton company, made the run last week in a big Winton "Six" with a party of friends and pronounced it the greatest tour of the kind in the land. By going down the coast and returning over the valley route, there is variety of scenery. It is not a hard trip and it is claimed that this tour will be popular with the tourists who visit the California expositions next season.

SOME BUNCH.

In the Winton party with the Pacific Coast manager, were Dr. A. J. Turnball, J. Burris Mitchell, "Dad" Perry, Frederick Pabst and "Dutch" Gilelen. They left the Los Angeles Athletic Club at noon. The first stop was at San Juan Capistrano. Members of the party wished to look over the ruins of the old mission and incidentally eat a cookie and lemonade luncheon.

This stop was a near disaster. Owesney fell asleep in the shade of the palms and delayed the game an hour. The doctor met an old friend in the soft-voiced waiter and "Mitch" met an old schoolmate.

The new State highway is being built from both ends. The roads are in excellent condition almost to Capistrano. The San Luis Rey road is the popular route at present into Oceanside.

From Oceanside to the foot of the Torrey Pines grade, the paved highway is a perfect speedway. The road on into San Diego through La Jolla is in good condition, although unpaved.

OLD CANYON ROAD.

The crowd in the Winton took the old Rose Canyon road instead of the La Jolla route. This is not the best piece of roadway, but the scenery is beautiful. For miles, the big machine plowed its way through the mustard growth that fringed and overhung the narrow roadway.

The Grant Hotel was the destination of the party in San Diego. They arrived early in the evening and after a dinner the car was again put in service. Owesney wanted to see the town with the candles burning.

The next morning all hands were on the job early. A visit to the Savage tire factory, a run over to Coronado and an inspection of the exposition grounds, then the return journey was started, up the valley route.

POINTS OF INTEREST.

There are many points of interest in and around San Diego that are of interest to the average motorist. The San Diego Mission, seven miles up the valley, Point Loma, the run around the bay through Coronado and Imperial Beach, historic Old Town and La Jolla. It is almost impossible to see all of them in a day.

When the exposition opens, its main attraction will be there, and during the coming summer, thousands of automobile parties are expected to make the run to San Diego over the new State highway, leaving about noon on Saturday and returning Sunday evening.

Dr. Turnball was so well pleased with the trip that he is now working on a plan to have a fleet of Winton touring cars operating between Los Angeles and San Diego during the exposition. These machines are to run down one route and return the other.

It is believed that the scenic beauty of motor travel over the coast roads will appeal to many and that making the round trip in three days Dr. Turnball expects to keep his cars busy.

FOREIGN HONORS FOR HOME PLANT

Officials of the Master Carburetor Company of this city are jubilant over the latest victory of their product which was scored abroad a few days ago.

A certificate of merit has been awarded the Master carburetor by the Automobile Club of Great Britain and Ireland, following a series of oratory, block and track tests.

Coach Walter O'Connell of Cornell University is the best of the collegiate mat game instructors judged by the success of his squads at the New York institution. The Cornell mat men won four out of the last five years' intercollegiate championships, three in succession. Capt. Bostwick wound up his career by scoring his team's third straight victory in those years. In that time he never lost a match or even suffered a draw.

MOTOR MAN VISITS A LOCAL DEALER.

John Teeter, president of the Teeter Motor Company of Hagerstown, Ind., spent last Thursday visiting the local beaches as the guest of W. J. Burt, the local Auburn distributor. The Auburn car is equipped with the Teeter motor and the president of the company is to spend about four weeks in this city, making his headquarters at the Auburn agency.

At present Mr. Teeter is visiting relatives who reside out at Ontario.

KEEP THE COLOR.

The car with its color showing original purity of tone, unfaded and unbleached, with no cracks or fissures extending into its film, with its striping or decorative effects intact and showing, as many surfaces do, only a warm and possibly slightly fractured varnish surface will require, as a rule, merely rubbing down with water and pulverized pumice, thorough washing, abrasions of the surface touched with a bit of the original body color, and then given a heavy coat of some reliable body finishing varnish. Such a treatment will suffice to carry the car over the summer in fine condition, and in contrast to the hit or miss practice prevalent in many parts of the country of coating the car up with color and putting on a couple of coats of varnish may be considered not only economical, but ultimately a real advantage in several ways.

SPEEDWAY TRAIN ONE WAY ONLY.

Leon T. Shettler, chairman of the Racing Committee of the Western Automobile Association, announced yesterday that the W.A.A. special de luxe train, which is to carry Los Angeles motor race enthusiasts to the 500-mile race at Indianapolis, would probably be changed to a one-way special.

Many of those who have reserved accommodations have expressed a desire to remain in the East later than the date set for the return of the special.

DOUSING GLIMS.

Turn off acetylene lights quickly; do not allow them to die out gradually, or a tarry substance will be deposited in the burners, which will eventually harden and clog up the passages. Especially in generators should the lamps be extinguished quickly. A good plan is to cut off the flow of gas altogether for a moment by pinching the rubber tube, thus extinguishing the flame instead of allowing it to die out slowly after the generator is put out of operation.

WORLD'S GREATEST TIRE JOBBERS

Automobile Tire Co.

533 Van Ness Avenue, San Francisco — SIXTH & OLIVE STREETS LOS ANGELES — Second and B Streets, San Diego

Tires that should average more miles per dollar invested than anything you can buy.

Thousands of auto owners in this vicinity using them. Very large stock of standardized makes.

SPECIAL PRICE—WE GUARANTEE

Goods shipped to all points C.O.D.

Money refunded on goods returned intact within one week.

SPECIAL THIS WEEK

28x3	$ 7.50	31x4	$15.50	35x4½	$22.50
30x3	8.50	32x4	16.20	36x4½	22.50
32x3	8.90	33x4	16.90	37x4½	23.30
30x3½	11.00	34x4	17.50	38x4½	24.00
31x3½	11.20	35x4	18.50	42x4½	26.00
32x3½	11.70	36x4	17.00	34x5	20.00
34x3½	11.70	32x4½	18.00	36x5	25.00
36x3½	12.20	40x4	15.00	37x5	27.00
30x4	14.00	34x4½	21.50	43x5	27.00

Motorcycle casing, non-skid, all sizes $6.00.

GUARANTEED TUBES

Prices Subject to Change Without Notice.

Phones—F3737. H. A. DEMAREST, Mgr. Broadway 4049.

The Oldest Automobile Tire Jobbing Concern in the United States and the Largest in the World.

Rates Reduced.

AUTO CLUB PUTS OVER OWER INSURANCE AC

SOUTHERN CALIFORNIA motorists have found a remedy for high insurance rates against fire, theft and collision.

They have sought refuge in the membership of the Automobile Club of Southern California, there taking advantage of the reduced rates of the club's inter-insurance department.

This department has found it possible to give insurance at rates 20 per cent. lower than the lowest rate of any old-line company, and is considered one of the greatest advantages of becoming a member of the powerful auto organization. With the elimination of agency expenses, officers' salaries, dividends and high overhead costs, the lowering of rates has been made feasible.

When the Auto Club officials, in an effort to aid local motorists, established this inter-insurance exchange a little more than a year ago, many friends of the organization felt that the move was doomed to failure.

The result has been exactly the opposite. Since then the Auto Club has forced the old-line companies on the Coast to lower their rates, while at the same time the club has lowered its own rates. The saving of large sums to club members, comprised of Southern California motorists, has justified the installation of the insurance department in addition to the map service, sign work and touring information.

More than $100,000 was saved to members of the Automobile Club within the first year of the department's existence.

During the month of March, a year ago, 250 motorists took out insurance in the Automobile Club exchange. It cost 193 of them, whose policies continued until March of this year, a total of $8826.11. This same business in any of the old-line companies would have totaled $12,021.36. The initial saving to this 193 was the most $4000.

These policies expired March 1 this year, and at that time H. L. Mitchell, secretary of the Auto Club, signed checks for a refund totaling $2,561.81.

This makes a total amount these motorists have saved in insurance of more than $4000. They are enjoying the novelty of having returned to them a cash refund, which seems to be a very large amount when it is considered that the lowest possible rates are given without any overhead expense, and profit. The reason for this saving is apparent.

Guy Van Alstyne, manager of the inter-insurance exchange, said yesterday, that the exchange was now under the authority and supervision of the State Insurance Department.

Membership in the Automobile Club of Southern California entitles motorists to insurance at its actual cost. For about a year previous to the establishment of the exchange, a competent committee investigated the automobile insurance situation, particularly the plan of the Royal Automobile Club of England, which was the largest motoring organization in the world, and finally adopted a plan of insurance at reduced rates for its members.

In the establishment of the department all details of complete equipment and the State insurance laws were carefully observed. With the machinery in order, the club issued its first ninety policies, December 30, 1912. That the policy has been a success is attested by the great work which it is doing at the present time.

Sweet Revenge.

YOUNG DEALER EVENS SCORE WITH MAGNAT

THE sudden departure of F. L. Pierce, general sales manager for the Regal Motor Car Company, from Los Angeles last week, has been explained by Roscoe Anthony of the local Regal agency.

At the annual convention of Regal distributors, held at the factory a few weeks ago, young Anthony was called upon to head the list of speakers. Oratory not being in his line, and being somewhat awed in the presence of so many celebrities, Roscoe struck out. At that time he promised himself that he would square himself with the general sales manager, who was responsible for the outrage.

Roscoe was the youngest [illegible] many years, at the Regal [illegible] Mr. Pierce referred to him as representative of young blood in the Regal industry. This further aroused the ire of the young [illegible]

Young Anthony's [illegible] ized when the factory [illegible] Los Angeles on a [illegible] week. He induced Mr. Pierce to take a ride with him in his [illegible] headed for Lookout Mountain.

All the rough spots and [illegible] on the mountain road [illegible] and none of the [illegible] overlooked. At the [illegible] said: "I can't [illegible] a car."

That night Pierce [illegible]

Growth.

MOTOR CORPS IS WELL F

Concern Which Has Sp Gives Secret.

Co-operation Is Claimed Bring Results.

Exhibit Planned for This Shortly.

Last Monday evening a ban was tendered the employees of Bekins-Speers Motor Company the officers of the firm, which trols the territory of Califo Arizona and Nevada for the Lo car. The complimentary dinner served at the Los Angeles Ath Club.

This was the first of a series such affairs, which are to take p quarterly for the purpose of brin



about more effective co-operation o the part of the sales force of th Lozier concern.

The growth of the Bekins-Speers Company is credited largely to th spirit of co-operation which has al ways existed. Two years ago this company merely controlled the loca territory for the Lozier car. Today, it controls the Lozier interests in three States.

Freman Speers, general manage of the concern, who is at present in Stockton, conducting an exhibit at the Stockton Hotel, staged a Lozier exhibit in the rose room of the Hotel St. Francis, San Francisco, last month and attracted the attention of motorists throughout the entire San Francisco Bay district.

A similar exhibit is being planned for Los Angeles in the near future by Mr. Speers and H. H. Coffman, manager of the local house.

WILL HE DO IT?

John Wiese has his friends guessing and also betting. The United States tire man is wagering that he can sit on the left side of his right-hand-drive car and without touching anything on the right side or having any additional mechanical device, drive around the block. And the question is: "How will he do it?"

Into the

LOCAL AUTOMO TO IMPER

CHARLES H. THOMPSON, local Jackson agent, left yesterday for a trip into the Imperial Valley country. He drove down in a new Jackson model, by way of San Diego, but said he intended returning over the Ocean-to-Ocean Highway route. Thompson is a great user of the motor car for traveling purposes.

Real G

FRANKLIN CARS FINE FUE

REMARKABLE and efficient test of the performances of 200 Franklin cars throughout the country is to be made on Friday morning, May 1, when each is to run as far as a [illegible] gallon of gasoline will carry it with no postponement on account of weather or road conditions.

Guy K. Irwin, who is associated with R. C. Hamlin, the local Franklin agent, has already tried out his car by Franklin, the prescribed method, with most favorable results, but will adhere to the date set under the rules and make the official test run. This test marks the first great mile test in practical automobile efficiency made. It will secure facts and figures from a thoroughly practical and unbiased standpoint. This is clearly shown by the rules of the test, which are as follows:

(1) The test must be made by a

LARGE CONTRACT CLOSED FOR TIRES.

The Lincoln Motor Truck Company has closed a contract with the Firestone Tire & Rubber Company for the exclusive equipping with Firestone tires of all trucks received by the Los Angeles branch in the next [illegible]

The Lincoln truck is built for light delivery purposes and has grown very popular throughout California, as it is manufactured in Sacramento with branches located throughout this [illegible]

F. W. Smith of the Firestone sales force closed the contract with the Lincoln branch.

Growth.

MOTOR CORPS IS WELL FED.

Owners Which Has Spread Gives Secret.

Co-operation Is Claimed to Bring Results.

Exhibit Planned for This City Shortly.

Last Monday evening a banquet was tendered the employees of the Willys-Overs Motor Company by the officers of the firm, which controls the territory of California, Arizona and Nevada for the Lozier car. The complimentary dinner was held at the Los Angeles Athletic club.

This was the first of a series of such affairs, which are to take place annually for the purpose of bringing about more effective co-operation on the part of the sales force of the local concern.

The growth of the Hekins-Speers company is credited largely to the spirit of co-operation which has always existed. Two years ago this company nearly controlled the local sales for the Lozier car. Today, it controls the Lozier interests in three states.

Hekins Speers, general manager of the concern, who is at present in Boston, conducting an exhibit at the Copley Hotel, staged a Lozier exhibit in the show room of the Hotel Fairmont, San Francisco, last month, and attracted the attention of motorists throughout the entire San Francisco district.

A similar exhibit is being planned for Los Angeles in the near future by Mr. Speers and H. H. Coffman, manager of the local house.

WILL HE DO IT?

Allen Wilson has his friends guessing and also betting. The United States mail is wagering that he can get on the left side of his right-hand-drive car and without touching anything on the right side or having any additional mechanical device, run around the block. And the question is: "How will he do it?"

Some Drive.

LOS ANGELES MAN MAKES MOTOR DASH TO LIBERTY.

THREE HUNDRED miles through war-ridden Mexico with $50,000 in gold under the rear seat of a Peerless touring car was the experience of L. F. Converse, who is now in Los Angeles. Converse, after this experience, was only too ready to get back into the United States, and he says he will remain here until the war is over.

Converse was chief clerk in the engineering department of the North Power Company of Santa Rosalie. Four thousand men were employed by the company and the arrival of pay day found the necessary money at Parrol Jimenez, 300 miles away. The driver of the Peerless car used by this company, was instructed to make the trip and bring the money.

As the revolutionary forces were very active less than a hundred miles from Santa Rosalie, the regular driver refused to make the run. Converse volunteered. Accompanied by Manuel Bustillas, who was to show him the road, the big car was sent on its way.

The trip over was made without incident.

To secure a safe place in which to carry the money, an extra gasoline tank with a false bottom was constructed. This tank was connected and really carried fuel in the upper half.

In this tank the money was placed and the Los Angeles man started on the return trip. He had not traveled a hundred miles when he was stopped and a small platoon of revolutionists took possession of the car and ordered him to carry the commander, who was a general or a colonel.

For ten days he drove about the country at the command of the Mexican soldiers. All the while the $50,000 rested in the car.

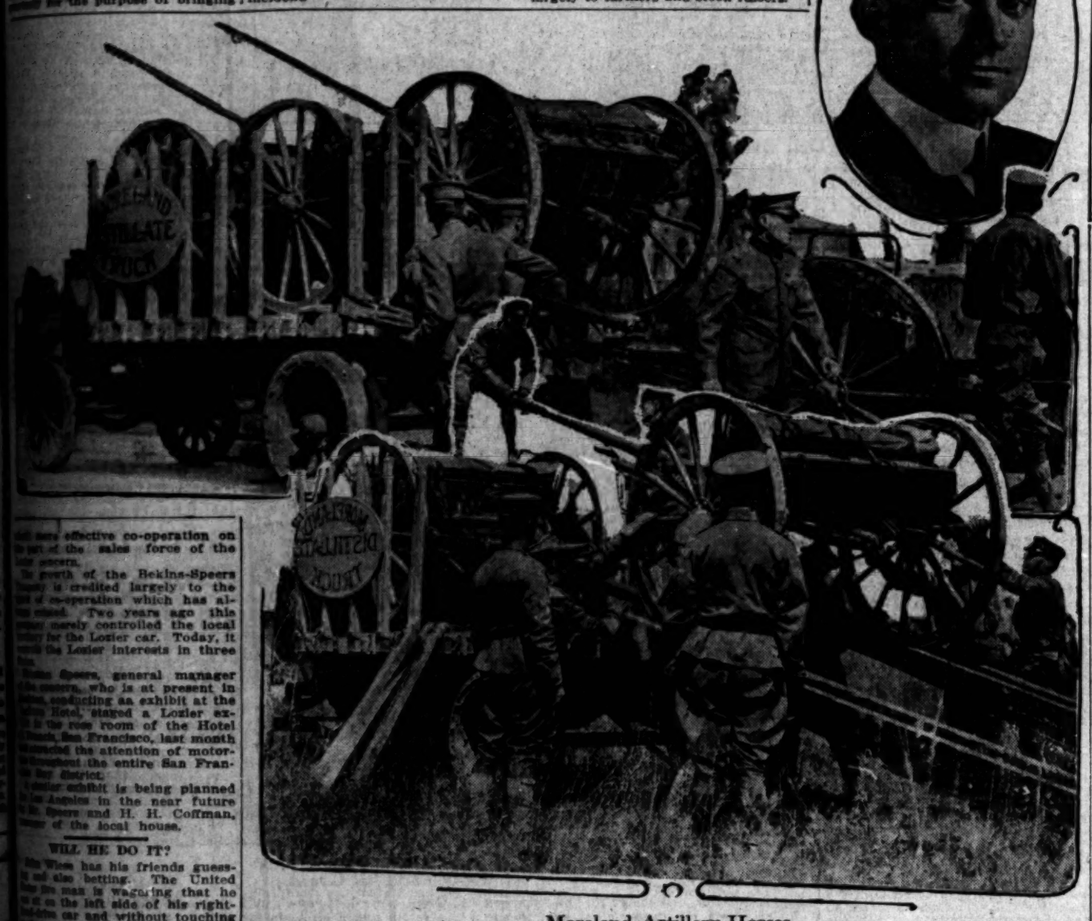
Ten days elapsed before Converse saw his chance to escape, and, having his fuel tanks filled, made a break and got away. He drove 400 miles without a stop of more than a few minutes. But after that trip he was glad to return to this side of the border.

Eighty per cent. of the cars sold in New South Wales, one of the most prosperous divisions of the commonwealth of Australia, are sold outside of the cities, going as they do largely to farmers and stock raisers.

POPULAR ROAD IS OPEN TO TRAVEL.

Motorists will welcome the news issued yesterday by the touring information bureau of the Automobile Club of Southern California showing that the coast road from Laguna Beach to San Juan Capistrano is now open and in good condition.

This has proved to be one of the most popular summer tours in the past, and many requests for information on the road have been received at the Auto Club this year.



Moreland Artillery Horses.

Equipment of Battery Artillery A, National Guard of California, being loaded on Moreland motor trucks and hauled to Wilmington. Above is Watt Moreland, the local truck manufacturer

Scored.

MOTOR TRUCKS AS ARTILLERY.

Horses Unable to Fill the Military Bill.

Untrained Animals Cannot Be Harnessed.

Capt. Ford's Battery Makes Morelands Serve.

Motor trucks have even put the artillery horse out of business.

The equipment of Battery A, National Guard of California, was hauled to the harbor celebration at Wilmington last Saturday on Moreland trucks. Capt. Ford, commanding officer of the battery, has followed the development of the motor truck since the attentions of military men were first attracted several years ago, and his demonstration with the Morelands is considered the greatest victory for the motor wagon yet scored.

Even the packing of the equipment, which was considered a difficult feat, was accomplished by the men of Capt. Ford's command in a remarkably short time.

The equipment was freighted to the harbor in much less time than would have been required if trained horses had been used. The artillerymen took to the use of the trucks readily, and further tests of the efficiency of the power wagons are to be made in the near future.

Horses were furnished for Battery A by the Wilmington Chamber of Commerce. The animals were waiting for the soldiers when they arrived at Wilmington, but they refused to be harnessed. It would have been almost impossible for the field pieces to have been hauled down by these horses, as they were unaccustomed to the service.

The equipment of the battery was unloaded at Wilmington and the soldiers made ready to hook up the guns. The first horse refused to don the artillery harness, and made a break for parts unknown, carrying a share of Uncle Sam's fighting regalia. The second animal also made a quick getaway.

That was enough for Capt. Ford. He ordered his men to load the trucks again. This was done in record time, and the field pieces were hauled out to the municipal wharf.

For the second time the guns were unloaded. This time they were made ready for action, and the salutes were fired in a manner that did justice to the crack local military organization.

After the ceremonies, the guns were brought back to the Armory at Exposition Park and the men were dismissed early in the evening.

A light Moreland truck, equipped with seats, was used by the officers, and the men rode the loaded trucks or the guns that were trailed.

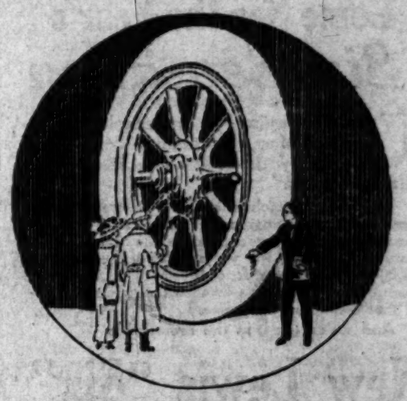
Official reports of the Detroit police motorcycle squad show the average cost of upkeep per machine to be $2.18 per 5000 miles.

WHITE BIRDS ON THE WAY AT LAST

The long-promised shipment of white Auburn cars is due to reach Los Angeles Thursday of this week. The cars are equipped with wire wheels. The trimmings are of purple and the cushions are of purple whipcord material.

Hamburger's Auto Supply Store

BROADWAY, EIGHTH AND HILL STREETS



Buy Fresh Standard Tires at Hamburger's

Fresh tires cost no more than others. In fact they cost less at Hamburger's. Note prices.

28x3	$ 9.25	34x4	$21.30
30x3	$10.05	35x4	$22.00
30x3½	$13.70	36x4	$22.70
31x3½	$14.20	35x4½	$29.85
32x3½	$14.50	36x4½	$30.75
34x3½	$15.50	37x4½	$31.75
32x4	$19.90	36x5	$36.00
33x4	$20.60		

Warm Weather Means Extra Tubes

—Don't let your outing or pleasure trips be marred because you have no extra tubes along. Better be prepared—buy tubes at Hamburger's.

28x3	$2.55	34x4	$4.70
30x3	$2.70	35x4	$4.80
30x3½	$3.35	36x4	$4.95
31x3½	$3.45	35x4½	$6.00
32x3½	$3.55	36x4½	$6.15
34x3½	$3.70	37x4½	$6.30
32x4	$4.40	36x5	$7.20
33x4	$4.55	37x5	$7.35

Park your machine at our Hill street entrance. You may let it remain there indefinitely.

Into the Valley.

LOCAL AUTOMOBILE MAN TO IMPERIAL COUNTRY.

CHARLES H. THOMPSON, local insurance agent, left yesterday for a trip into the Imperial Valley country. He drove down in a new touring model, by way of San Diego, and will be intended returning over the Ocean-to-Ocean Highway route.

Mr. Thompson is a great user of the automobile for traveling purposes. Whenever he has business within two hundred miles of Los Angeles, he always utilizes his car. He has traveled to every corner of California but has never been into the Imperial country.

J. R. Paul, who has been wintering in California left last week for his home in East in his Jackson car. He will travel over the northern route having already made the trip over the southern road.

Real Goods.

FRANKLIN CARS MAKE FINE FUEL-TEST RUNS.

REMARKABLE and efficient test runs of the performances of 200 Franklin cars throughout the country is to be made on Friday morning, May 1. Each is to run as far as a certain number of gallons of gasoline will carry them, postponement on account of weather or road conditions.

F. E. Irvin, who is associated with C. Hamlin, the local Franklin agent, has already tried out his car with Franklin, the prescribed fuel, and had favorable results, but will make the official test run. The first great mile test will make the official automobile efficiency test. It will secure facts and figures that will be thoroughly practical and authentic. This is clearly shown by the rules of the test, which are as follows:

(1) The test must be made by a Franklin Six-Thirty touring car on Friday morning, May 1.

(2) Only one gallon of gasoline must be used. This to be carried in a one-gallon can attached to the side-lamp bracket, and the regular gasoline tank disconnected. A gallon measure, which has been certified by the local sealer of weights and measures, to be used to measure the gasoline.

(3) No matter what the weather or road conditions are, the test must be made on this day.

(4) Each car in the test must carry as passengers an official of the local automobile club, or other observers, who will be absolutely impartial and whose supervision will be considered official as far as possible.

(5) The most important consideration is absolute accuracy in every detail.

(6) The actual mileage secured must be certified to by both driver and observers before a notary public.

WATCH THE TOP.

In conditioning the car for its season's work the top should have its fair share of attention. Hand-buffeted leather tops very often need nothing more than a careful sponging off with tepid water and castile soap, the leather tops with the enamel fractured or worn thin will doubtless require, in addition to sponging off with the solution of water and castile soap, renovating with a thin application of some reliable leather dressing. This may be prepared by adding to one part of liquid asphaltum three parts of castor oil, to which further add a little ivory black for proper intensity of color. Apply this material sparingly to the leather. This same dressing may also be used to advantage upon rubber tops.



Some Tires Cost $5 to $14 More

More Than Goodyear No-Rim-Cut Tires

Sixteen makes sell higher—up to one-half higher. Seven now ask as much for three tires as Goodyear asks for four. All because our matchless output has brought Goodyear costs way down.

Save This Extra Price

Remember that No-Rim-Cuts were for years the high-priced tires. They cost one-fifth more than others, because of costly features others never used.

Now their very popularity has brought down making cost. No-Rim-Cut prices last year dropped 28 per cent. Get this saving in the tires you buy this year.

Get These Things, Too

Get our No-Rim-Cut feature. No other satisfactory way has been found to end this fearful waste.

Get our "On-Air" cure. This extra process saves the blow-outs due to wrinkled fabric. We give it to you at an extra cost of $1,500 daily.

Get our rubber rivets. We form hundreds in each tire, before vulcanization, to combat tread separation.

Get our All-Weather —the best anti-skid tread. It is double-thick, tough and enduring. Its grips are deep and sharp. Yet it runs like a plain tread—is smooth and flat and regular.

No-Rim-Cut tires are the only tires which offer you these features.

The Maximum Tire

We offer you what seems to be the maximum in tires. After thousands of efforts we believe No-Rim-Cut tires mark the present-day limit in low cost per mile.

They hold top place in Tiredom after millions have been used. No other tire commands so large a sale.

Our price is due to output, to equipment, to efficiency. And to our modest profit, which last year averaged 6½ per cent.

We know of nothing of value we could give you to warrant a higher price. Any dealer, if you ask him, will supply you Goodyear tires.

GOODYEAR AKRON, OHIO
No-Rim-Cut Tires
With All-Weather Treads or Smooth

THE GOODYEAR TIRE & RUBBER COMPANY, Akron, Ohio
This Company has no connection whatever with any other rubber concern which uses the Goodyear name

Any Dealer can supply you Goodyear Tires. If the wanted size is not in stock he will telephone our Local Branch.

(1529)

PREMIER

Again the Season's Sensation

GEORGE WEIDELY never built an unsuccessful engine, his latest and best work is the new Premier 6-48, the newest sister of the popular 6-40, which doubled the sales of the Premier Company last year.

The new model weighs 250 pounds less than last year's car and the new engine, a unit power plant and three-point suspension, gives the additional snap, get away, speed and power demanded—20 per cent. more power to use if you want it; also electric starter and other refinements and improvements.

The chassis and rear construction are the same that permitted the 12 Premiers to make the Ocean-to-Ocean trip, driven by amateurs, with the ease and comfort that the average car rolls about town.

Sturdy, simplified, economical the new 6-48 is the very embodiment of the word efficiency and we offer it without qualification as the best value in an automobile today.

Our best selling argument is to suggest that you satisfy yourself by comparing our product, part by part, with any car offered the public at a higher price—bar none.

Fully Equipped—$3000—F.O.B. Los Angeles

Premier Motor Car Company

Main 679 1127 South Olive St. F2664

Pacific Coast League uses
Goldsmith
OFFICIAL LEAGUE BALL
Guaranteed 18 Innings
FREE
"Diamond Dope"
Just full of facts for Fans
P. Goldsmith's Sons Mfg. Co.
CINCINNATI, O.
EACH $1.25
ASK YOUR DEALER

AUTOMOBILE Salesman Wanted

One of the largest automobile agencies on Pacific Coast wants a high-class salesman for Los Angeles, if you are not such a man don't take up our time. TIMES BRANCH F. box 564.



$1750 HERE

Come See the Year's "Six" Sensation

IF you are buying—or contemplating the purchase of an automobile—don't place the order without first *at least seeing* the Ultimate "Six."

This new automobile is wholly the creation of a famous European engineer—and the coming of this car has been whispered through the motor car industry for the past five years, a car of the $3,000—$5,000 class selling at from $1,600 to $2,000. For manufacturers knew it was possible to create a car of that caliber at that price.

And we've got it in the remarkable

New Lewis "Six"

So why put up with the drawbacks of "fours," when the same price entitles you to a "six" with all its new driving qualities, the absence of gear-shifting, the sensation of flying along the road instead of propulsion by machinery, the even torque, the tire-saving and myriad other advancements?

Come See the Car

Don't content yourself with judging the car from the few statements given here. You must actually see it and ride in it to know the wondrous advancements in the new Lewis.

Come see it this week at our exhibit rooms—it is now on display.

Exceptional Agency Proposition in Open Territory. Apply at Once and Secure Contract NOW.

New Features

136-inch Wheelbase
7-Passenger Streamline Body
Rear Axle—Centralized System
Centralized Gasoline Feed—Dash Control
Lewis Weight—3,300 Pounds
Left-Hand Steering Gear, Locating Rear Spring Construction
Unusual Motor Power, Speed 10 to 70 Miles an Hour
Left-Hand Drive
Electric Lights
Big 36 x 4 Tires
Demountable Rims—Interchangeable Body Bolts

And scores of other important New Features

EARLE Y. BOOTHE
1355 South Flower Street.
Los Angeles, Cal.
Home 60252. Main 8242.

LEWIS

Auto Best.

ARIZONA MAN FAVORS CAR.

Business Is Horses, but He Drives Cadillac.

Now on Way to the Rodeos of Northwest.

Well Known Here as Daring Broncho Buster.

Even one of the world's greatest horsemen is partial to the automobile.

Dell Blancett, owner of a large horse ranch on Date Creek in Arizona, is in Los Angeles, having driven to this city in his Cadillac touring car, accompanied by his wife, Bertha Blancett, the well-known Rodeo star.

The Blancetts came to this city to close a deal for a number of horses. They are to stop over at Bakersfield for the Rodeo, which is to be a part of the Home Coming Week celebration programme, although they are not to take part in the show.

From Bakersfield they are to drive the Cadillac on up the Coast to San Francisco, and then on to the Northwest for the great rodeos which are held there each summer.

On the Blancett ranch there are more than fifty of the wildest bucking horses in the country. These are sent around the Rodeo circuit each season. Blancett also raises hundreds of horses for the market.

The horseman's business calls him all over the new State, and he has toured practically every road in Arizona. His car looks like a sturdy, old battleship, but he says it beats a horse, and he claims that he could not get along without his Cadillac, although his business is horse business.

Mrs. Blancett always accompanies her husband on his trips, and is an expert automobile driver as well as one of the most noted woman trick riders in the country. Dell Blancett is also well known here as a daring rider of bucking horses, having taken part in local rodeos.

The first appearance of the Blancetts is to be at Union, Or. They are to drive in their car to the following cities, where horse shows and rodeos are scheduled to take place this summer:

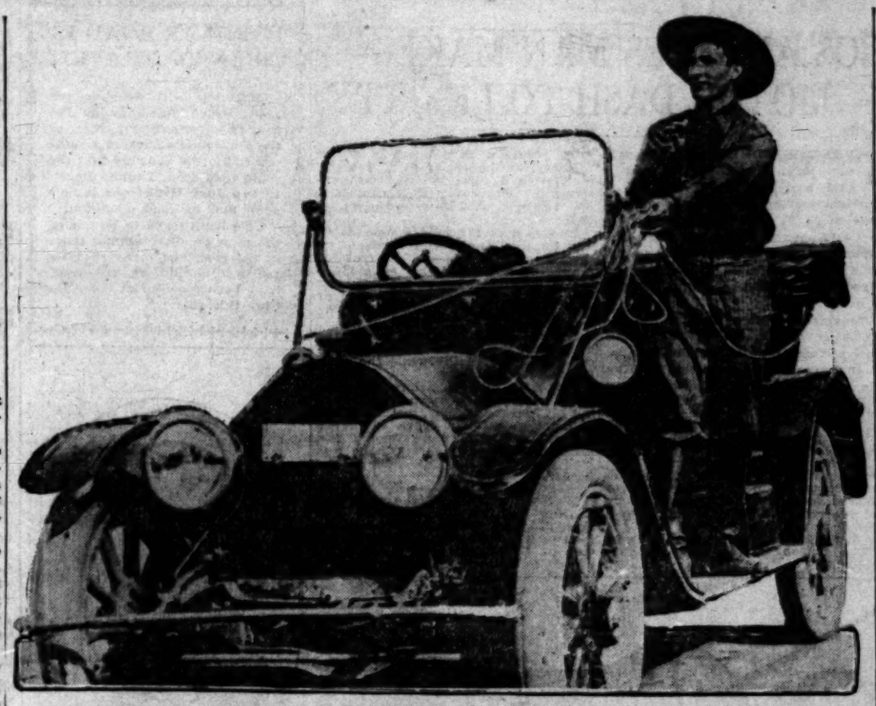
Miles City, Onion, Dalles, Pendleton, Walla Walla, Wash.; Spokane, Vancouver, Billings, Mont.; Boise, Idaho; Cheyenne, Wyo.; Grainville and Salt Lake City.

NEW MANAGER IS IN NEW BUILDING.

Walter Sahland is now installed as manager for the W. D. Newerf Rubber Company. He was kept busy last week receiving friends who called at the new store of the Newerf Company to pay their respects to the new manager.

Sahland announced that the final touches had been put on the new store, stockroom and service department and the building could now be called completed.

Improvement operations have been started on the two-mile course in Sioux City, Iowa, in preparation for a 300-mile race on July 4. The track is being oiled, and the seating capacity of the stands increased to 18,000. The promoters are planning to spend $60,000 in getting the course in shape.



Dell Blancett, cowboy motorist.

From his horse ranch on Date Creek in Arizona, this sturdy westerner drove to Los Angeles in his Cadillac touring car and intends to continue on up the coast to the great rodeos of the Northwest with his wife.

Long Ride.

LENGTHY AUTO TOUR PLANNED.

LOS ANGELES MAN TO DRIVE THROUGHOUT COUNTRY.

Ocean-to-Ocean Highway Is Route Chosen by Trio of Local Automobile Enthusiasts for Gasoline Vacation Which Is Expected to Consume Three Months of Travel.

Billy Suppe, display manager for the Owl Drug Company, has planned one of the most extensive automobile tours ever undertaken by a resident of Los Angeles.

About May 1, Suppe, Robert Burns, a local hardware man, and H. B. Suppe of the E. A. Featherstone Company are to start for New York in a Chalmers touring car.

The Chalmers party is to travel over the Ocean-to-Ocean Highway. The trip is to be a vacation tour and the men intend to be away from Los Angeles about three months.

If business will permit, Suppe will return by automobile after an extensive tour throughout the Eastern States, but if too much time is consumed, the Chalmers will be shipped back to Los Angeles.

While the tour is to be for pleasure alone, the members of the party say they will boost the California expositions and spread the fame of California's good roads all along the route.

After completing the run across the continent, a tour is to be made of the Atlantic Coast. The car is slated to then cover the territory about the Great Lakes and run south. If the return trip is made by auto, this will be one of the longest motor-car trips made by a resident of this city.

An automobile circus, in which motor trucks will carry all the paraphernalia, and in which, instead of an elephant act, a racing car at full speed will run over a man without hurting him, is being planned by Bernie L. Wallace of Peru, Ind.

Riley Courtney and Riley Wilson, cousins, living in Poplar Bluffs, Mo., have started for Los Angeles in their Mitchell roadster. They will make the trip by easy stages, expecting to reach here in about five weeks. The boys have equipped their car with a special camping outfit, and left home with the idea of passing up hotels and living in the open until their run is ended.

Swelling.

NEW HOME FOR TIRE COMPANY.

Local Manager Puts Record Sales Over.

Rapid Rise from the Ranks Game Made.

Business Doubled Often in Five Years.

The Goodyear Tire and Rubber Company is to have a new home.

May 1 this concern will move into new quarters at the southeast corner of Twelfth and Olive streets. The building was formerly occupied by the Maxwell Company, and the entire building, which has three stories and a basement, will be occupied by the Goodyear Company.

Some idea of the magnitude of the Goodyear business has reached Southern California can be obtained from the fact that more than 400 Goodyear tires a day are delivered.

To the personality of Manager Eddie Lingenfelder, as well as to the quality of the product, is much of the Goodyear success in Los Angeles due.

Five years ago Lingenfelder got into motorcycle riding, after winning one of the world's motorcycle records at the time in existence. A short time later he took a position with the local Goodyear agent as city salesman. A year later, when the Goodyear opened a direct factory branch in Los Angeles, he was given the management of the new concern, on the showing made selling Goodyear tires. Under his management the business has grown from 50 tires a day to more than 400.

The showing made by the Los Angeles branch has attracted the attention of Goodyear officials. A. F. Criterion and H. B. Hamlen, prominent factory officials, have just left for the East after a visit here.



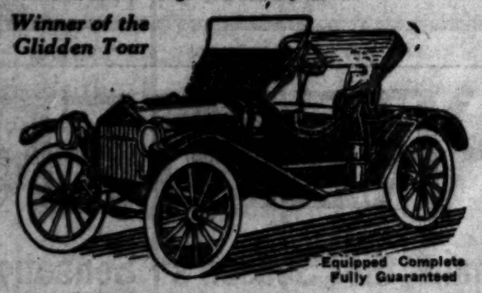
Shettler and his Grant.

Leon T. Shettler, distributor for the Apperson and Grapt cars, does some novel demonstrating with the little Grant. Cut shows the dealer climbing into car while running in a circle in his garage on Pico street for benefit of prospects.

METZ "22" $530 Los Angeles

THE car that made the non-stop run from Boston to Minneapolis in 89h. 33m., without requiring a single adjustment to motor or other working parts. It is graceful in lines, and as tough as a hickory knot.

Winner of the Glidden Tour



Equipped Complete
Fully Guaranteed

The METZ "22" is a thoroughly practical car, and the most economical in operation. Makes 5 to 50 miles per hour on the high speed, and at hill-climbing is unsurpassed. Travels 28 to 32 miles on one gallon of gasoline. Gearless transmission, 4-cylinder water-cooled motor, all standard equipment.

Call for Demonstration or Write for New Catalog.

METZ CO. 118 WEST PICO STREET, Los Angeles
Factory: Waltham, Mass.

Firestone
Red Inner Tubes

A new and higher degree of strength, heat-resistance and wear-resistance.

Their greater density and extra thickness hold the air and hold their shape.

All Leading Dealers.

Firestone Tire and Rubber Company
"America's Largest Exclusive Tire and Rim Makers"
1239 So. Olive St., Los Angeles, Cal.
Home Office and Factory:
Akron, Ohio.
Branches in all Large Cities.

Most Miles per Dollar

SAVAGE TIRES

Are Made By the Same Man Who Invented and Made the

Savage Firearms

The Same Excellence of Design and High Quality Material and Workmanship That Has Made Savage Rifles World Famous, Is Employed in the Building of Savage Tires

Quality Means Service

Savage Tire Store 1223 So. Olive St.

Stunt Car.

LOTS OF BUSINESS WITH HIS SMALL AUTOMOBILE

LEON T. SHETTLER, distributor for the Apperson and Grant lines, has a novel way of demonstrating the little Grant car.

The machine is kept running in a wide circle, in the garage in the rear of Shettler's salesroom. When a prospective Grant owner comes in the party is at once taken out into the garage where the car is traveling the circle, around a big Apperson model.

After pointing out the sterling features of the little machine, Shettler will swing aboard the car like a Pullman conductor and from the running-board or the seat explain the mechanical anatomy of the Grant. Its like watching a circus trick rider at a horse to watch the well-known demonstrator perform with his little automobile.

He will climb out on the seat and bounce the car on the springs, then with his arms folded with the car making the turn at a fast pace, settle down to a slow gait and then demonstrate the brakes with a few quick stops.

Two shipments of Grants have been disposed of already and another load is in the yards. It was sent to San Diego from the Grant factory by mistake and the bill of lading went to San Francisco. When the car was rerouted to Los Angeles and the bill of lading came down from the north it was discovered that it was the only other car and Shettler is still waiting for his cars.

Mountain Run.

SMALL CAR MAKES LONG TRIP ON LITTLE FUEL

THE first long trip of the Saxon car in Southern California was over the mountains from Los Angeles to Bakersfield by way of Palmdale.

When the first carload of Saxons arrived Thompson and Smith, the Bakersfield agents, were here waiting for it. They were given their car at 4 in the afternoon.

"You can ship it up on the night train," said Manager F. M. Headleen.

"Ship up?" said Smith. "I'll drive it up."

He did, starting that same afternoon.

The main Bakersfield road was closed and the long route takes a car about 190 miles. No longer can the short route through the San Francisquito Canyon and over the Tahoe be followed. The heavy rains played havoc with the mountain grades, but work is being done and they will again be open within a short time.

The Saxon was driven out of Los Angeles over the San Fernando boulevard, and just beyond Saugus the turn to the right was followed. There is a sandy wash to cross about two miles into the canyon, but the little car went through and it was not even necessary to go out of the high.

Instead of following the Soledad Canyon road the Mint was taken. This was found rough in places, but the Bakersfield agents found the car rode unusually easy.

From there for twenty miles the road was not bad, but near Palmdale Springs, before the Tahoe road is reached, some more deep washouts were encountered. The first heavy mountain grade was met after 120 miles had been traveled. Here the little Saxon, carrying two passengers, by its pulling power Smith telephoned down that it pulled like a six-cylinder car.

After Bakersfield was reached the gasoline was measured and it was found that exactly six gallons had been used, an average of over twenty-one miles to the gallon.

This is considered a very creditable performance as the road is a hilly one and there was much pulling and work. No effort was made to economize on gasoline.

H. B. Smith, the San Francisco agent, also drove his Saxon from Bakersfield home. He made the hard run in seven hours and eleven minutes. Smith was out to give the car a test and find out just what was in it. He drove it wide open on the mountain roads and wired that he was more than pleased.

CAUTION QUIZ.

Motorists, who are going north on North Kenmore avenue near Fountain street will find that it is the safest place to cross at Temple street, the Automobile Club of Southern California, in its campaign to prevent automobile accidents, yesterday erected safety signs for all motorists at this point, and officials of the club state that the action.

Mr. Wad W



Amer

CHICAGO WH FIFTH S

[BY A. P.

CHICAGO, April 18.—The Chic Americans won their fifth straig game of the season today w they defeated St. Louis, 5 to 3.

The visitors took a lead of a r with the aid of Weaver's error a hit, but the score was tied wh Chase reached first on a muffed th strike, stole second, took third Cronin's wild throw and scored Collins's hit.

In the seventh Scott walked t men and Leary tripled, scoring bo the visitors and again putting the in the lead.

Daly singled in Chicago's half an scored on a triple by Demmitt, w reported today to the local club, ha ing been released by Detroit at th waiver price. Demmitt formerly wa a member of the Montreal club in th International League.

Earl Hamilton replaced Baumgard ner in the eighth, but clever base running by Chase, a hit by Blackburn, errors by Shotten and Wallace and a double steal, gave Chicago it final runs.

Daly, by a running jump and catch prevented Walker from making home run in the fifth. The score:

ST. LOUIS.

	A.B.	R.	B.H.	P.O.	A.	E.
[illegible]	4	0	0	2	0	0
[illegible]	4	0	0	1	0	0
[illegible]	4	0	1	1	0	0
[illegible]	4	0	0	1	0	0
[illegible]	4	0	0	1	0	0
[illegible]	4	0	0	1	0	0
[illegible]	4	0	0	1	0	0
[illegible]	4	0	0	1	0	0
[illegible]	3	0	0	0	0	0
Totals	35	0	1	24	0	0

CHICAGO.

	A.B.	R.	B.H.	P.O.	A.	E.
[illegible]	3	1	1	1	0	0
[illegible]	3	0	0	2	0	0
[illegible]	3	0	0	1	0	0
[illegible]	3	0	0	1	0	0
[illegible]	3	0	0	1	0	0
[illegible]	3	0	0	1	0	0
[illegible]	3	0	0	1	0	0
[illegible]	3	0	0	1	0	0
[illegible]	3	0	0	1	0	0
Totals	30	1	1	27	17	0

Batted for Smith in seventh.

SCORE BY INNINGS

St. Louis	0	0	0	0	0	0	0	0	0
Chicago	0	0	0	0	0	1	2	0	x

SUMMARY.

[illegible]

JOHNSON WILD; BEATS YANKEES.

[BY A. P. NIGHT WIRE.]

NEW YORK, April 18.—The New York Americans lost their first game of the season today, Washington defeating Chance's rejuvenated team, 4 to 3.

Johnson was unusually wild, giving five passes and making two wild pitches, but he permitted only four hits, two of them being of the infield variety. His great support rescued him from tight places.

With the exception of an unsteady first inning, Keating pitched in fine form for New York, striking out seven in eight innings. Washington scored the game in the opening inning, getting three runs.

New York scored its only run in the first inning on Maisel's infield single, Milan's wild throw and two wild pitches.

First Baseman Williams of the Yankees was unable to play because of a sore throat, and Right Fielder Cook was taken out of the game by an injured [illegible].

WASHINGTON.

	A.B.	R.	B.H.	P.O.	A.	E.
[illegible]	5	1	2	0	1	0
[illegible]	5	0	1	1	0	0
[illegible]	5	0	1	1	0	0
[illegible]	5	0	0	1	0	0
[illegible]	5	0	0	1	0	0
[illegible]	5	0	0	1	0	0
[illegible]	5	0	0	1	0	0
[illegible]	5	0	0	1	0	0
[illegible]	5	0	0	1	0	0
Totals	45	1	4	27	13	1

NEW YORK.

	A.B.	R.	B.H.	P.O.	A.	E.
[illegible]	4	1	1	2	4	0
[illegible]	4	0	0	2	3	0
[illegible]	4	0	0	1	0	0
[illegible]	4	0	0	0	0	0
[illegible]	4	0	0	0	0	0
[illegible]	4	0	0	0	0	0
[illegible]	4	0	0	0	0	0
[illegible]	4	0	0	0	0	0
[illegible]	4	0	0	0	0	0
Totals	36	1	1	4	27	13	0

SCORE BY INNINGS

Washington	0	0	0	0	0	0	0	0	1
New York	0	0	0	0	0	0	0	1	x

SUMMARY.

[illegible]

CRAWFORD MAKES A HOME RUN.

[BY A. P. NIGHT WIRE.]

DETROIT (Mich.) April 18.—Defeated Cleveland today, 4 to 3. Timely hard hitting, sharp defense and good pitching kept down the score. In

Swelling.

NEW HOME FOR TIRE COMPANY.

Local Manager Puts Record Sales Over.

Rapid Rise from the Racing Game Made.

Business Doubled Often in Five Years.

The Goodyear Tire and Rubber Company is to have a new home.

May 1 this concern will move into new quarters at the southeast corner of Twelfth and Olive streets. This building was formerly occupied by the Maxwell Company, and the entire building, which has three stories and a basement, will be occupied by the Goodyear Company.

Some idea of the magnitude that the Goodyear business has reached in Southern California can be gathered from the fact that more than 400 Goodyear tires a day are delivered.

To the personality of Manager Eddie Lingenfelder, as well as to the quality of the product, is much of the Goodyear success in Los Angeles due.

Five years ago Lingenfelder quit motorcycle riding, after winning all the world's motorcycle records at that time in existence. A short time later he took a position with the local Goodyear agent as city salesman. A year later, when the Goodyear opened a direct factory branch in Los Angeles, he was given the management of the new concern, on the strength of his selling Goodyear tires. Under his management the business has grown from 15 tires a day to more than 400.

The showing made by the Los Angeles branch has attracted the attention of Goodyear officials. A. F. Ogierich and H. D. Hamlen, prominent factory officials, have just left for the East after a visit here.

demonstrating with the little Grant garage on Pico street for benefit of

Che.

ESS WITH AUTOMOBILE.

etching a circus trick rider on a horse to watch the well-known dealer perform with his little automobile. He will climb out on the step and bounce the car on the springs, and with his arms folded with the ease making the turn at a fast pace, then e down to a slow gait and then demonstrate the brakes with a few kick stops.

Two shipments of Grants have been disposed of already and another car is in the yards. It was sent to San Diego from the Grant factory in Milwaukee and the bill of lading was sent to San Francisco. When the car was rerouted to Los Angeles and the bill of lading came down from the north it was discovered that it was for neither car and Shettler is still waiting for his cars.

Run.

KES LONG LITTLE FUEL

From there for twenty miles the road was not bad, but near Wilsprings, before the Tehachapi reached, some more deep mud and washouts were encountered. The first heavy mountain grades were after 130 miles had been traversed. Here the little Saxon surprised its passengers by its pulling power. Smith telephoned down that it pulled like a six-cylinder car.

After Bakersfield was reached the gasoline was measured and it was found that exactly six gallons had been used, an average of over thirty miles to the gallon.

This is considered a very creditable performance as the road is a hilly one and there was much sand to work. No effort was made to economize on gasoline.

H. B. Smith, the San Diego agent, who drove his Saxon demonstrator the same. He made the hard run in 12 hours and eleven minutes and was not out to give the car a test but found out just what it could do. He drove it wide open on the straightaways and wired that he was more than pleased.

CAUTION SIGNS.

Motorists, who are turning off North Kenmore avenue near Temple street will find that it is best to cross at Temple street. The Automobile Club of Southern California in its campaign to prevent accidents, yesterday erected danger signs for all motorists at this point and officials of the club advise that

Mr. Wad Was Going So Fast That He Passed Himself Twice!

By Gale.



American League.

CHICAGO WHITE SOX WIN FIFTH STRAIGHT GAME.

[BY A. P. NIGHT WIRE.]

CHICAGO, April 18.—The Chicago Americans won their fifth straight game of the season today when they defeated St. Louis, 5 to 3.

The visitors took a lead of a run on the aid of Weaver's error and hit, but the score was tied when they reached first on a muffed third strike, stole second, took third on Scott's wild throw and scored on Milan's hit.

In the seventh Scott walked two men and Leary tripled, scoring both runners and again putting them in the lead.

Jacobs singled in Chicago's half and scored on a triple by Demmitt, who started today to the local club, having been released by Detroit at the same price. Demmitt formerly was a member of the Montreal club in the International League.

Bill Hamilton replaced Baumgardner in the eighth, but clever baseball by Chase, a hit by Blackburne, error by Shotten and Wallace, and a double steal, gave Chicago its second run.

Then, by a running jump and catch, Felsch robbed Walker from making a home run in the fifth. The score:

ST. LOUIS.

	A.B.	R.	B.H.	P.O.	A.	E.
[illegible]						
Totals	30	3	4	24	17	0

CHICAGO.

	A.B.	R.	B.H.	P.O.	A.	E.
[illegible]						
Totals	30	5	7	27	13	1

NEW YORK.

	A.B.	R.	B.H.	P.O.	A.	E.
[illegible]						
Totals	31	4	7	27	15	1

BEDIENT WINS FROM SHAWKEY.

[BY A. P. NIGHT WIRE.]

BOSTON, April 18.—Bedient outpitched Shawkey today and Boston won the first of a five-game series from Philadelphia, 1 to 0.

The visitors obtained only three scattered hits and did not get a man past second base during the game. Shawkey was batted hard in the first three innings. A single by Engle and Lewis's two-base hit in the third inning gave the Red Sox the only score.

Speaker figured in two double plays. In the fourth inning he made a fine throw to the plate, after catching a fly ball and Baker was caught out by several feet. In the sixth the Boston center fielder ran into second base and took a throw from Engle, doubling Collins, after Murphy had been run down by Gardner.

PHILADELPHIA.

	A.B.	R.	B.H.	P.O.	A.	E.
[illegible]						
Totals	28	0	3	24	8	0

BOSTON.

	A.B.	R.	B.H.	P.O.	A.	E.
[illegible]						
Totals	28	1	6	27	20	3

x—Batted for Shawkey in eighth.

SCORE BY INNINGS.

Philadelphia	0	0	0	0	0	0	0	0	0—0
Boston	0	0	1	0	0	0	0	0	x—1

SUMMARY.

Two-base hits—Lewis, Engle. Hits—Off Shawkey, 6 in 7 innings; off Fisher, 1 in 1 inning. Sacrifice hits—Scott, Dolan. Stolen bases—Speaker, Baker. Double plays—Speaker to Thomas; Bedient to Gardner to Engle to Speaker. Left on bases—Philadelphia, 4; Boston, 6. Bases on balls—Off Shawkey, 2; off Bedient, 2. Bases on errors—Philadelphia, 2. Struck out—By Shawkey, 5; by Bedient, 2. Time of game—1h. 30m. Umpires—Dineen and Connolly.

PENN DEFEATS YALE BASEBALL.

[BY A. P. NIGHT WIRE.]

PHILADELPHIA, April 18.—Pennsylvania defeated the Yale baseball team on Franklin Field today by 6 to 5. The home team was out-batted by the New Haven nine, but the Red and Blue made hits count to better advantage. Sayre was tapped frequently but he tightened up when Yale got men on bases, except in the eighth inning, when the Blue team got two runs. Riley of Yale made three hits, one of them a home run. Wallace led the Pennsylvania batters with a single and a triple. Score:

Club.	R.	H.	E.
Yale	5	11	1
Pennsylvania	6	8	2

Batteries: Brown and Hunter; Sayre and Schwert.

It is estimated that the sixteen clubs in the American and National baseball leagues will spend not less than $60,000 for training expenses before the season begins on April 14.

The first of the intercollegiate rowing races for this year will be the annual contest between the University of Washington (Seattle) the University of California and Leland Stanford University crews on the Oakland Estuary on April 11. The Washington crew intends to compete in the Poughkeepsie regatta against Syracuse, Cornell, Columbia, Pennsylvania and Wisconsin again this summer.

STANDINGS AND RESULTS.

COAST LEAGUE.

Club.	Won.	Lost.	P.c.
San Francisco	12	5	.706
Venice	11	7	.611
Los Angeles	8	10	.444
Sacramento	7	9	.438
Portland	6	8	.429
Oakland	5	10	.333

Yesterday's Results.

Venice 3, Sacramento 1.
San Francisco 11, Los Angeles 1.
Oakland 6, Portland 1.

NATIONAL LEAGUE.

Club.	Won.	Lost.	P.c.
Philadelphia	3	0	1.000
Brooklyn	3	0	1.000
Pittsburgh	4	1	.800
St. Louis	2	2	.500
Chicago	2	3	.400
Cincinnati	1	2	.333
New York	1	2	.333
Boston	0	3	.000

Yesterday's Results.

Philadelphia 5, Boston 3.
Brooklyn 9, New York 6.
St. Louis 5, Chicago 2.
Pittsburgh 8, Cincinnati, 5.

AMERICAN LEAGUE.

Club.	Won.	Lost.	P.c.
Chicago	5	0	1.000
Washington	3	1	.750
New York	3	1	.667
St. Louis	2	2	.500
Boston	2	2	.500
Detroit	2	2	.500
Philadelphia	0	3	.000
Cleveland	0	5	.000

Yesterday's Results.

Chicago 5, St. Louis 3.
Boston 1, Athletics 0.
Washington 4, New York 1.
Detroit 4, Cleveland 3.

FEDERAL LEAGUE.

Club.	Won.	Lost.	P.c.
Brooklyn	2	0	1.000
St. Louis	4	0	1.000
Buffalo	2	1	.667
Chicago	2	1	.667
Indianapolis	2	1	.667
Kansas City	1	2	.333
Baltimore	1	2	.333
Pittsburgh	0	2	.000

Yesterday's Results.

Brooklyn 4, Pittsburgh 3.
St. Louis 4, Indianapolis 2.
Chicago 6, Kansas City 3.
Buffalo 4, Baltimore 2.

AMERICAN ASSOCIATION.

	R.	H.	E.
Columbus	4	5	3
Indianapolis	3	8	4
Cleveland	4	7	4
Louisville	5	6	2
St. Paul	11	17	1
Kansas City	6	13	1
Minneapolis	4	7	1
Milwaukee	6	7	3

STATE LEAGUE.

	R.	H.	E.
Fresno	2	4	2
Modesto	5	12	2

Batteries: Kelly and Stevens; Couch and Christensen, Byrnes.

	R.	H.	E.
Stockton	2	8	5
San Jose	6	2	3

Batteries: Cromer and Smith; Walker, Lyon and Cook.

WESTERN LEAGUE.

Des Moines, 13; Omaha, 8.
St. Joseph, 4; Sioux City, 5 (8 innings, darkness.)
Lincoln-Denver postponed; rain.
Topeka-Wichita; rain.

NORTHWESTERN LEAGUE.

Club.	R	H	E
Portland	0	6	1
Seattle	2	6	1

Batteries: Batiste and Coleman; Schneider and Cadman.

Club.	R	H	E
Victoria	1	5	4
Spokane	11	6	0

Batteries: Fitchner and Brotton; Baker and Altman.

Club.	R	H	E
Tacoma	8	9	1
Vancouver	4	9	0

Batteries: Kraft and Harys; Hall and Grindle.

SENSIBLE SPEED LAW.

The draft of the uniform motor vehicle law finally determined by representatives of eight Eastern States provides that vehicles shall be operated with due regard to public safety and to the width of the highway and the condition of traffic, and that speed in excess of twenty-four miles an hour shall be considered prima facie evidence of reckless driving should an accident occur. It does away with the distinction between "chauffeur" and "operator" in so far as license is concerned, and provides for an examination as to competence before license is granted to any driver. It gives the power to the Secretary of State or the Motor Vehicle Commissioner or Commission, as the case may be, to refuse license and to suspend or revoke it for intoxication or other cause, and thus opens the way also for the control of the non-resident motorist through complaint to the proper authorities in his home State. Though not embodied in the draft, it was voted the sense of the body that lights should be carried on all vehicles, whatever their motive power.

It has been calculated by the National Automobile Chamber of Commerce that if horse vehicles were subjected to taxation proportional to that suffered by the automobiles, the yearly fund for road work obtained from vehicle license fees would be doubled. Instead of between $5,000,000 and $7,000,000 now obtained over the whole country from a single class of road user, there would be an annual maintenance fund of about $15,000,000.

National League.

MATHEWSON TAKEN OUT; CHIEF MEYERS SPIKED.

[BY A. P. NIGHT WIRE.]

BROOKLYN (N. Y.) April 18.—The New York Nationals, with Mathewson on the rubber, were beaten today by the fast-traveling Brooklyns, 9 to 6. The lead seesawed for six innings, Brooklyn forging to the front by scoring two runs on four hits in the first. Loose fielding behind Ragan allowed the Giants to get three runs in the next four innings, and then the Brooklyns took the lead again by scoring twice on triples by Miller and Dalton and Cutshaw's sacrifice fly. Stock's single, steal and a hit by Burns tied the score again in New York's half of the seventh.

Egan opened Brooklyn's half by reaching first on Fletcher's error. Singles by Miller, Dalton and Cutshaw and Wheat's long drive to deep center for a homer, sent five runs across and sewed up the game. Fromme pitched the eighth inning and held the locals hitless. Chief Meyers had his hand severely cut by Wheat's spikes when the latter slid into him at the plate in the first inning, and was forced to retire.

The score:

NEW YORK.

	A.B.	R.	B.H.	P.O.	A.	E.
[illegible]						
Totals	36	6	11	24	14	3

x—Batted for Fletcher in ninth.
xx—Batted for Mathewson in eighth.

BROOKLYN.

	A.B.	R.	B.H.	P.O.	A.	E.
[illegible]						
Totals	32	9	10	27	14	2

SCORE BY INNINGS.

New York	1	2	0	2	0	0	1	0	0—6
Brooklyn	4	2	0	0	2	0	1	0	x—9

SUMMARY.

Left on bases—New York, 8; Brooklyn, 8. Two-base hits—Dalton, Mathewson, Wheat. Three-base hits—Dalton, Miller. Home run—Wheat. Sacrifice hits—Cutshaw. Sacrifice hits—Daubert, 2; Ragan. Stolen bases—Stock, New York, 1; Brooklyn, 2. Stolen base—Sweeney. Double plays—Ragan to Sweeney to Fletcher; Zimmerman to Sweeney to Daubert. Bases on balls—Off Ragan, 2. Struck out—By Mathewson, 1; by Fromme, 1; by Ragan, 4. Passed ball—Miller. Hits—Off Mathewson, 10 in 7 innings; off Fromme, none in 1 inning. Time of game—1h. 45m. Umpires—Klem and Hart.

HANS WAGNER LEADS IN BATTING.

[BY A. P. NIGHT WIRE.]

CINCINNATI (O.) April 18.—Pittsburgh outbatted Cincinnati and won by 8 to 5. The visitors through errors in the field allowed the locals to remain on even terms with them until the ninth, when they batted out the victory. Mowrey materially assisted in this inning when he drove a home run to deep center, bringing in a runner ahead of him.

Adams and Johnson started the game, but each was knocked out of the box, the former at the end of the third and the latter at the end of the fourth inning. Conselman, who relieved Adams, pitched magnificent ball, yielding only one hit in the six innings he worked. The one run registered against him was due to an error by Viox. Rowan was hit hard and often, the first four men up in the ninth making safe drives, with Mowrey's home run coming as the climax.

Mowrey and Wagner led in batting, while Groh carried off the fielding honors.

The score:

PITTSBURGH.

	A.B.	R.	B.H.	P.O.	A.	E.
[illegible]						
Totals	38	8	14	27	15	5

x—Batted for Adams in fourth.

CINCINNATI.

	A.B.	R.	B.H.	P.O.	A.	E.
[illegible]						
Totals	32	5	5	27	18	2

x—Ran for Clark in ninth.
xx—Batted for Johnson in fourth.
xxx—Ran for Miller in fourth.
xxxx—Batted for Marsan in eighth.
xxxxx—Batted for Rowan in ninth.

SCORE BY INNINGS.

Pittsburgh	1	2	3	4	5	6	7	8	8
Cincinnati	0	0	4	0	0	0	0	1	0—5

SUMMARY.

Three-base hits—Mitchell, Hobltzell. Home run—Mowrey. Hits—Off Adams, 4 in 3 innings; off Conselman, 1 in 6 innings; off Johnson, 6 in 4 innings; off Rowan, 8 in 5 innings. Sacrifice hits—[illegible]

[illegible] Stolen bases—Wagner, Kmetzky, Hyatt, Herzog, Kelloog. Double play—Wagner to Viox to Kmetzky. Left on bases—Pittsburgh, 7; Cincinnati, 5. Bases on balls—Off Adams, 1; off Conselman, 2; off Johnson, 2; off Rowan, 2. Struck out—By Adams, 2; by Conselman, 1; by Johnson, 1; by Rowan, 1. Wild pitch—Conselman. Time of game—2h. 20m. Umpires—Rigler and Emslie.

HANK ROBINSON MAKES DEBUT.

[BY A. P. NIGHT WIRE.]

ST. LOUIS, April 18.—Hank Robinson made his debut with the St. Louis team today and was effective against Chicago except in the last inning, when the visitors scored their runs. The score was 5 to 2 in St. Louis' favor. Pierce, who started the contest for the Chicagoans, was hit at opportune stages and had poor support.

Up to the last inning Chicago was helpless at the hands of Robinson, who had kept his hits scattered. In this inning Sweeney hit for two bases and counted on Zimmerman's long double into left. Schulte was out at first, advancing Zimmerman, who counted on Bresnahan's sacrifice fly. Score:

CHICAGO.

	A.B.	R.	B.H.	P.O.	A.	E.
[illegible]						
Totals	29	2	6	24	12	3

x—Batted for Pierce in eighth.
xx—Batted for Saier in ninth.

ST. LOUIS.

	A.B.	R.	B.H.	P.O.	A.	E.
[illegible]						
Totals	28	5	6	27	16	0

SCORE BY INNINGS.

Chicago	1	0	0	0	0	0	0	0	1—2
St. Louis	1	0	0	1	1	0	2	0	x—5

SUMMARY.

Two-base hits—Butler, Leach, Schulte, Snyder, 2; Zimmerman. Hits—Off Pierce, 6 in 7 innings; off Stack, none in 1 inning. Sacrifice hits—Goode, Magee, Robinson. Sacrifice hits—Goode, Sweeney, Bresnahan. Double plays—Huggins to Butler; Zimmerman to Sweeney to Saier. Left on bases—Chicago, 5; St. Louis, 4. Bases on balls—Off Robinson, 3; off Pierce, 2. Struck out—By Robinson, 3; by Pierce, 2; by Stack, 1. Time of game—2h. Umpires—Orth and Byron.

PERDUE DRIVEN OFF THE RUBBER.

[BY A. P. NIGHT WIRE.]

PHILADELPHIA, April 18.—Philadelphia knocked Perdue off the rubber in six innings today and defeated Boston 5 to 3. Sharp fielding saved Perdue until the sixth. Two of Boston's runs were driven in by Perdue's three-bagger. Marshall pitched in fine form and was given excellent support. Magee made two doubles and a single in four times at bat. Score:

BOSTON.

	A.B.	R.	B.H.	P.O.	A.	E.
[illegible]						
Totals	32	3	5	24	10	0

x—Batted for Perdue in seventh.
xx—Batted for Martin in ninth.
xxx—Batted for Crutcher in ninth.

PHILADELPHIA.

	A.B.	R.	B.H.	P.O.	A.	E.
[illegible]						
Totals	31	5	12	27	20	2

SCORE BY INNINGS.

Boston	1	2	0	0	0	0	0	0	0—3
Philadelphia	1	0	1	0	0	3	0	0	x—5

SUMMARY.

Two-base hits—Connolly, Killifer, Lobert, Magee. Three-base hit—Perdue. Home runs—Pratt, Hits—Off Perdue, 10 in 6 innings; off Crutcher, 1 in 2 innings. Sacrifice hit—Marshall. Stolen bases—Gilbert. Double plays—Gribith to Gowdy. Left on bases—Boston, 5; Philadelphia, 3. Bases on balls—Off Marshall, 4. Hits—Off Perdue, 1. by Marshall, 2. Struck out—By Perdue, 1; by Marshall, 2. Time of game—1h. 52m. Umpires—Moran and Quigley.

TOURING WEEK.

To encourage automobile touring the Automobile Chamber of Commerce, which is the manufacturers' organization, have a plan they are prepared to work together in order to get motorists with their families out on the roads. The idea, according to a statement by Alfred Reeves, general manager of the Chamber of Commerce, is to set aside some one week, preferably in June, when motorists with their families all over the country will get out and make trips lasting several days. Furthermore, the A.A.A. is planning some sort of a touring trip this summer to the White Mountains, for which the Glidden and Anderson trophies will be offered as prizes.

Boss Gink.

LOWRY MANAGER OF SPEEDWAY.

MAN WELL KNOWN HERE IS NOW BOOKING ENTRIES.

Seattle's New Motor Speedway Now Under Way and Is to Be Completed by Middle of July, Date Set for the Opening Event With 250-Mile Race for 450 Cubic Inch Cars as Feature.

Frank Lowry has been named vice-president and general manager of the corporation controlling the new Seattle motor speedway, which is now being constructed. The opening events are scheduled for July 18 and 19.

Lowry is well known in California racing circles, having been the assistant starter of the recent Vanderbilt Cup and Grand Prize contests held on the Santa Monica course. He is now in the East securing entries.

Approximately $20,000 in cash will be given the victorious drivers at Seattle. In addition, the winner of the feature event, a 250-mile race for cars of 450 cubic inches and under, will be presented with a $10,000 trophy, which will be the gift of a Seattle civic organization. This race will be held on the second day, the opening day being confined to sprints, varying in distance of from five to twenty-five miles. Fred J. Wagner is to act as starter.

The Seattle motor speedway, when completed, will be one and one-quarter miles in length, built with a concrete base and an asphaltum surface, banked seven feet on the turns. The two main grandstands will accommodate 40,000 spectators, and parking space for 3000 automobiles will be reserved in the infield.

IGNITION TROUBLE.

The fact that a number of the parts of a dual ignition system are used both for battery and magneto current renders the trouble hunt in the ignition system a little simpler. When in such a system the ignition is faulty only on the battery side, the batteries themselves should be inspected, and not the coil or switch. The fact that ignition is all right on the magneto side immediately puts out of consideration those parts that are used in common by both systems, and this leaves in the case quoted, little but the battery and wiring to switch.

Money Put Into a Car



The first consideration with many buyers of cars must be the Price.

A Buyer who can afford a Car of Quality has no great task in the process of elimination, there being comparatively few Cars of real Class on the Upper Crust of Automobiledom. It soon becomes a choice between two or three Machines.

You have thought of how much YOU will put in a certain Car; have you stopped to consider how much the BUILDER figured on putting into that same Car?

No; well, go into it a little.

See if any Caf has as much real Quality (both in material and workmanship) as a NATIONAL LITTLE SIX has in its construction.

Go into the Record of the Builders of the NATIONAL; see what quality they have been giving the Auto World, regardless of price, during the last fourteen years.

The NATIONAL'S Builders have never considered their Cost when Quality and Result were the objects to be attained.

Too many Buyers think of what THEY have put into a Car, and not what the Builders have put into it.

The NATIONAL LITTLE SIX is Dollar for Dollar the Best buy in the market today. Demonstrations of this Car are eye-openers.

TRY OUT THE NATIONAL LITTLE SIX THIS WEEK

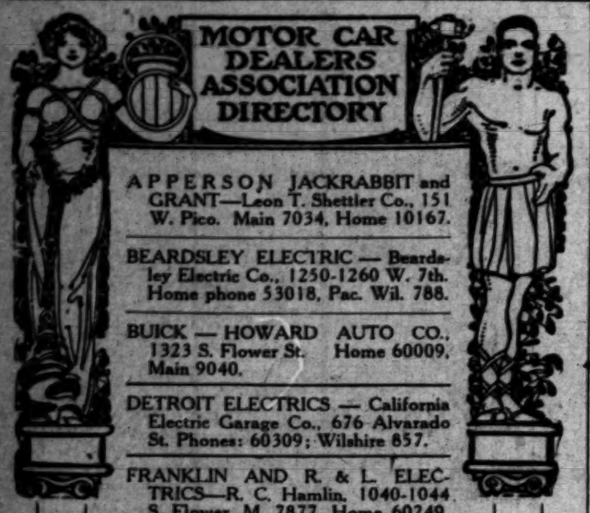


This Car is $2525 F. O. B. Los Angeles.

EARLE Y. BOOTHE

Main 5347. 1355 SOUTH FLOWER STREET Home 60583.

Manufactured by the National Motor Vehicle Company of Indianapolis, Ind.



MOTOR CAR DEALERS ASSOCIATION DIRECTORY

APPERSON JACKRABBIT and GRANT—Leon T. Shettler Co., 151 W. Pico. Main 7034, Home 10167.

BEARDSLEY ELECTRIC — Beardsley Electric Co., 1250-1260 W. 7th. Home phone 53018, Pac. Wil. 788.

BUICK — HOWARD AUTO CO., 1323 S. Flower St. Home 60009, Main 9040.

DETROIT ELECTRICS — California Electric Garage Co., 676 Alvarado St. Phones: 60309; Wilshire 857.

FRANKLIN AND R. & L. ELECTRICS—R. C. Hamlin, 1040-1044 S. Flower. M. 7877, Home 60249.

HOWARD SIX — PAIGE. Thomas Motor Car Company of California. 1058-60 South Flower St.

HUDSON — Harold L. Arnold, 1118 to 1128 S. Olive St. Sunset Bdwy. 231; Home A4734.

HUPMOBILE — MITCHELL—Greer-Robbins Co., Twelfth and Flower Sts. Bdwy, 5410, A1187.

KISSELKAR—Pacific KisselKar Branch, 1001 So. Olive St. Bdwy. 2963—10457.

LOZIER—WOODS ELECTRIC—Bekins-Speers Motor Co., Pico at Figueroa St. 60634; Bdwy. 90.

NATIONAL—Earle Y. Boothe, 1355 South Flower Street. Main 5347, 60593.

OAKLAND CARS, STANDARD TRUCKS—Hawley, King & Co., 1027-33 So. Olive st. Home 60361; Bdwy. 1823.

PEERLESS AND OHIO ELECTRIC. SMITH BROS., 1616-1624 South Figueroa Street.

PREMIER—Premier Motor Car Co., 1127 South Olive St. Main 679, F2664.

REGAL—Big Four Automobile Co., 1047-1049 So. Olive St. Home F2533, Sunset Bdwy. 952.

STEARNS-KNIGHT, POPE HARTford, King. Wm. R. Ruess, Cor. 10th & Olive. Main 7278, 60173.

FISK

Poor Vulcanizing Ruins Tires

How often have you had a repaired section go out after a few hundred miles? That is due to defective, old-style vulcanizing.

The new Fisk method with modern machinery makes the repaired section as strong as any part of the tire. It will be the last to wear out.

And remember, also, our prices are the lowest. That is part of Fisk service.

What Fisk Service Means

We change your tubes and casings. We call for and deliver work. Our experts are always at your service to prolong the life of your tires and increase your general satisfaction.

Fisk Rubber Company

1003 South Hope Street

Phones—



The Touraine "SIX"

Unexcelled beauty, refinement and quality—these features explain the popularity of the Touraine with particular people. A demonstration at your pleasure.

Y. R. del Valle

1312 South Grand Ave.

VERONICA WATER CURE

For Headache, Biliousness, Constipation, Stomach and Liver Troubles, and GET WELL. By Glass at all Soda Fountains and Druggists.

"Everything Outing and Athletic"

CLINE-CLINE CO. Succeeding.

Dyas-Cline Co.

3rd St., between Broadway and Spring. Branch Store, Spring St. at Sixth.

Blue and Gold.

STANFORD BASEBALL TEAM WINS FROM BERKELEY.

[BY DIRECT WIRE—EXCLUSIVE DISPATCH.]

PALO ALTO, April 18.—Stanford's varsity baseball nine lost the intercollegiate series this morning when the Californians defeated it by a score of 5 to 3 on the Stanford diamond. The Cardinals lost to the heavy hitting of their opponents and because of poor pitching in the first inning.

Both infields held together more closely than heretofore, the Blue and Gold players being guilty of but five errors, one of which was that of a fielder. Terry made three, the only ones chalked up against the Cardinals.

The first four Californians up got two hits, two walks and three runs off Halm, when "Doc" Hayes was substituted for him and stopped the scoring for the first inning. Hayes allowed throughout the game five hits and five walks and struck out seven.

Dodge passed two Cardinals and struck out one before giving place to Gefkin in the second, who pitched the balance of the game, walking one and striking out three.

The Cardinals put over one tally in the third, the fourth and the fifth; the Californians, three in first, one in the second and one in the third.

"Doc" Hayes led out with a three-bagger in the third, and came in after Terry had flied out. In the fourth Noonan hit, stole second and came in on Hayes's bingle.

California scored in the second when Dodge was hit by a pitched ball and crossed the plate on three successive walks. The Blue and Gold gleaned another in the third, when Sebastian singled and tallied on Glanelli's triple.

The score:

STANFORD.

	A.B.	R.	B.H.	P.O.	A.	E.
Terry, ss	5	1	2	2	2	3
Stafford, 2b	5	0	0	2	3	0
Workman, 1b	4	0	0	9	1	0
Dent, c	4	0	0	8	0	0
Day, cf	4	0	1	1	0	0
Noonan, lf	4	1	1	2	0	0
Dooling, lf	4	0	0	1	0	0
McCleary, 3b	4	0	0	1	1	0
Halm, p	0	0	0	0	1	0
Hayes, p	4	1	1	1	2	0
Totals	38	3	5	24	9	3

CALIFORNIA.

	A.B.	R.	B.H.	P.O.	A.	E.
Young, rf	4	0	1	0	0	1
Dodson, 1b	5	1	2	2	1	0
Adair, cf	5	1	0	3	2	0
O'Hara, lf	5	0	0	4	0	0
Rupke, ss	5	0	0	3	2	1
Sebastian, c	4	1	2	8	0	0
Glanelli, 2b	4	0	1	2	2	1
Hayes, 2b	4	0	0	3	2	1
Dodge, p	1	1	0	0	0	0
Gefkin, p	3	0	0	0	1	0
Totals	41	5	7	27	9	5

SCORE BY INNINGS.

	1	2	3	4	5	6	7	8	9	
Stanford	1	0	0	1	1	0	0	0	0	3
Base hits	1	0	1	2	1	1	0	0	2	8
California	2	1	1	0	0	0	0	0	0	5
Base hits	2	0	2	1	0	1	0	0	0	7

SUMMARY.

Three-base hits—"Doc" Hayes, Glanelli. Stolen bases—Terry, Stafford, Workman, Noonan, 2. Innings pitched—By Halm, 1-3 of an inning. Bases on balls—Off Dodge, 2; off Gefkin, 1; off Halm, 2; off Hayes, 5. Struck out—By Dodge, 1; by Gefkin, 3; by Hayes, 7. Double plays—Glanelli to Dodson to Glanelli; Terry to Stafford to Workman. Passed ball—Dent. Hit by pitched ball—Dodge. Umpires—Earle and Nealon. Time of game—2h. 10m.

They Can Do It.

GOVERNMENT RANGERS USE AUTOMOBILES NOW.

AUTOMOBILES have been introduced in the work of the rangers on the Angeles National Forest reserve, with excellent results, and it is believed that in a short time, in the most of the districts, the patient burro and the sure-footed Dobbin, will have to give way to motor cars.

There are nineteen rangers employed on the local reserve. Five of these men are already equipped with automobiles. Arrangements are being made to supply the riders all over the reserve, where conditions will allow, with the machines.

Does Uncle Sam buy the machines and present them to the rangers? Oh, no; but they are allowed 5 cents a mile for all travel on official business, and that buys the oil and gives the rangers a profit of 4 cents a mile to help pay for the machine. It is about the same as the government allowance for horse feed, and the advantages are too numerous to mention.

With an auto, the average district can be covered in a day or less, while at least three would be required for the horse. It affords quick presence at a fire, and besides, the rangers are much more enamored of riding a fast machine over the roads where its use is allowed, than sitting astride of a horse and not quite sure that the animal can go the distance.

The only bar to the universal use of the auto by the rangers of the local forest, will be the presence of narrow trails, or broken, uncertain roads, where it would not be possible to go.

The feed bill is limited to gasoline, and an up-to-date machine never gets the colic or the heaves. Rangers are furnished a home, water, garden patch, and other things that add to the high cost of living on the part of the ordinary citizen, and with the allowance of the government, they can pay for autos and "hit up" the road whenever necessary business or pleasure beckons.

COOL THE CAPS

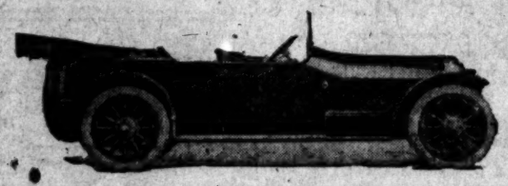
It will usually be found that valve caps can be removed best when the engine is warm and any deposit of carbon and oil acting as a cement is less binding. Occasionally, however, a cap that was screwed in tight when cold will be found to stick, and for this it will be found a good remedy to put a piece of ice on the cap. Care should be taken to get none of the ice or water on the cylinder, for what is wanted is for the ice to cool the cap considerably below the temperature of the cylinder. The cooled cap will shrink and thus loosen itself. This is the reverse of the method sometimes effectively employed of loosening a refractory nut by heating it with a red-hot poker, or an old spanner that has been heated.

Harvard University is to have a permanent freshman football coach. The man selected will be paid a salary. It is said that Tommy Campbell, Harvard varsity half-back in 1911, and "Bob" Guild, who was coach of the second team last fall, are the leading candidates for the position.

Percy Jones of Perth, the flyweight boxing champion of England, and Eugene Criqui of France are to fight for the championship of the midget class on March 26 at Liverpool stadium. The match is for $500 a side and a purse of $2000, and will take place on the eve of the Grand National steeplechase.

$2350 F. O. B $2900

Little Six 50 Los Angeles Big Six 60



1915

Pathfinder Sixes

HERE

We invite you to inspect these beautiful models.

Let us show you why Pathfinder cars cost of depreciation is less than others.

Let us show you why it is possible for us to guarantee quietness in their fifth year of service.

Pathfinder Motor Co.

1114-16 S. Olive St.

Home F2094 Main 3884.

Hoegee's Clean-up Goods

Pennsylvania Lawn Mowers, Rialto Non-kink Garden Hose, Lawn Rakes and Garden Tools, Lawn and Hand Sprinklers, Pruning Shears, Pruning Saws and Tree Clippers, Buckets, Galvanized Garbage Cans.

Hang a Handsome Hoegee Hammock when you are through

The Wm. H. Hoegee Co. Inc.

138-42 South Main St.

Stanford Wins Meet.

(Continued from First Page.)

breaking Stanford-California record of 25s., made by Beeson (C.)

Broad jump—Bradway (C.) first, Maker (C.) second, Sisson (S.) third; distance, 22ft. 11 1-8in.

The 220-yard dash—Won by Campbell (S.,) Stanton (C.) second, Grant (S.) third; time, 22s. flat, tieing Stanford-California record held by Coleman (S.)

High jump—Nicholas (C.) and McFee (C.) tie for first place, Lachmund (S.) and Ariola (C.) tie for second; height, 6ft. ½in.

Shot put—Bedewin (S.) first, Billman (S.) second, Murray (S.) third; distance, 44ft. 6½in.

Relay—Stanford won; time, 3m. 21.3s. New record.

Golf.

VIRGINIANS TOO POLITE TO WIN.

ANNANDALE CONTINUES TO GATHER LINK LAURELS.

Southerners Beat Opposing Team Captain, However, Just to Show Their Class—L. A. Country Club Announces Open Championship Tourney for May.

BY ALMA WHITAKER.

The gallant and sporting Virginians duly presented themselves for gentlemanly defeat at the Annandale Country Club yesterday, winning but one match. That was the solace of F. Hicks who beat E. N. Wright, captain of the team and father of the champion, by 2 up and 1.

The Virginians only mustered six, so one match went by default to R. C. Garts, and for the rest, A. A. French defeated A. M. Goodhue 5 and 4, Michael McLaughlin defeated W. W. Campbell 4 and 3, Charles Biggar defeated F. B. Browning 1 up, Carlton Wright defeated A. C. Sellery 2 and 1 (not such a crushing defeat for the doctor, considering,) and Lincoln Clark won from Scanlon 6 and 4.

The other team match that should have taken place, but didn't, was between the Midwick and Los Angeles—so much class and yet. . . .

Of course such distinguished teams could not be demoralized and that they are unsporting is unthinkable. Wonder why they didn't play? Can't have lost all interest just because Annandale seems so buoyantly triumphant. What nonsense! But they didn't play and never meant to play.

* * *

The Spring Handicap.

But we were very enthusiastic about the progress of the spring handicap which has reached the final stages. Three matches still to be played in the first flight—Macbeth and C. A. Smith, Coffin and Hal Braly, Thomas McCall defeated Gillelin yesterday by 3 up and 2, and is one of the semi-finalists thereby. He will play the winner of the Macbeth-Smith match and meet the winner of the Braly-Coffin match in the finals—or—possibly.

At all events he won a large share of the sweepstake yesterday with a net score of 1 up on par. He and H. S. Brintnoll tied for second place.

Winsor Walton won the lion's share with a net 2 up on par—2 handicap. Is this real achievement or is the course hardening up out there?

The second flight of the handicap has also reached the finals. J. H. Moulton defeated L. L. Elliott by 4 and 3 and Lagrange defeated McCausland by 3 and 2 in the semi-finals.

* * *

The Big Open Event.

The Los Angeles Country Club has just completed arrangements for a big open tournament, constituting the open championship of Southern California. Every and any golfer is eligible and it will be played on May 2 and 3.

It takes the form of seventy-two holes medal play and the course is available for practice from now on.

We have a number of first-class professionals in Southern California, and one or two of them may be expected to give us some exhibition golf. In the previous open event at the Midwick no one showed off to any great extent, but even so, the professionals easily outplayed the amateurs.

Local clubs will be represented by Ernest Martin, Los Angeles; Frank Peebles, Midwick; George Hanley, Annandale; Arthur Rigby, San Gabriel; Joseph Martin, Virginia; George Lawson, Redlands, and Bob Simpson, who is at present very busy exploiting the charms of Clifton by the Sea for golfing purposes. William Locke of Riverside has gone away for the summer, and Hutton Martin, who won large money at Midwick, is engaged on a northern course.

All the best amateurs will enter for the event and are supporting it enthusiastically. In the long, long ago there used to be an open championship in these parts and Ernest Martin was twice champion. But enthusiasm simmered down and this is in the nature of a revival meeting.

* * *

The Caddies.

And Annandale is again triumphant even in her caddies. The cup which was donated by Edward Tufts for the best out of three team matches between the caddies of the Los Angeles and Annandale Clubs has been won by Annandale. The last match was played yesterday morning, Annandale winning 6 points out of 7, by which score also she won on the previous occasion.

COMBINED DELIVERIES.

Several department stores in New York City have combined their delivery systems, and will use motor trucks exclusively in delivering the goods. Two three-ton machines will collect the parcels from the delivery-rooms of the twelve stores. The parcels will be taken to a central "clearing-house," where they will be sorted and loaded on one-ton delivery trucks for carriage to their destination. This plan will eliminate the duplication of routes that is entailed by the operation of a delivery system by each store individually. For the use of the system, a total of fifty trucks has been ordered. They will be equipped with express bodies with canopy top and side curtains, and will have a loading space of five to ten feet.

Aluminum floor and running boards will keep bright and untarnished for some time, but will eventually grow very dull in places where there is no wear to keep them shiny. Scrubbing with ordinary substances is of no avail, and the only thing to do is to apply a solution of 10 to 15 per cent. sulphuric acid. This should be well rubbed into the surface with a stiff brush, and afterward washed off with pure water. Care should, of course, be taken that none of the acid gets on the hands or clothes, or on the wood parts of the car.

The Track Men.

TROJAN TEAM RAN AWAY WITH THE A.A.U. MEET.

Fred Kelly in the Greatest Form in Which He Has Been Seen This Season—Feature of the Meet Was the Game Exhibition of Paul Pritchard — Thomson and Drew Divide Honors.

BY WILLIAM M. HENRY.

THE wonderful track team of the University of Southern California ran away with the A.A.U. championship of the south by an overwhelming score of 57. The L.A.A.C. was second with 18½ points, followed by Occidental with 17½, Pomona with 11, Pasadena High 8, Manual Arts 5, Anaheim High 5, unattached 5, Santa Ana High 2, Long Beach High and the Y.M.C.A. 1 point each.

Shut out of the points in only two events, the Trojans captured no less than seven first places and in three events first and second places went to Comstock's crew.

With the local track season complete, the Trojans find themselves in the position of having finished in the foreground of every meet in which they have competed.

Fred Kelly was in form far surpassing any that he has shown this season. In the high hurdles the peerless Trojan tore away from Ward and Thomson in the last thirty yards, crossing the tape a winner by a few feet in the wonderful time of 15 seconds flat, a performance spoiled only by his tipping over of one hurdle.

DISTANCED FRED THOMSON.

In the low hurdles he lit out from the start and was never headed. For the first time this year he seemed to get his stride and dashed over the tape yards ahead of Fred Thomson in the really great time of 25 seconds flat.

In the broad jump the Trojan for once seemed to really care and far surpassed any of his previous performances by leaping 22 feet 1 inch and taking third place in the event.

The real feature of the meet was the two-mile run in which Paul Pritchard of Occidental gave one of the bravest exhibitions ever seen on a Southern track.

Determined to retrieve his defeat of last week, the Tiger freshman started out like a race horse. He was fifty yards to the good at the end of the fourth lap and at the end of the fifth had increased it to 75 yards.

In the meanwhile, trailing far in the rear was Ernest Fisher, one-time Pomona star, his peculiar springing stride carrying him along with peculiar grace and apparent ease. He was last at the first lap, but at the end of the fifth had pulled up to third, a yard back of Teeters.

On his sixth lap he began to let himself out. Teeters was determined not to be passed and for the entire lap fought bravely to keep second place, but the boy in the blue flappers was not to be denied and as he passed Teeters in front of the grand stand at the end of the sixth lap the exhausted Trojan collapsed in a heap.

This sprint had brought the Hun star to within forty yards and the seventh lap brought him within thirty yards of the flying Tiger runner.

THE LAST LAP.

At the sound of the gun for the last lap, the Tiger leaped out on his accustomed sprint and here for the first time he knew that there was something wrong.

The sandy-haired youngster bravely struggled to stride out, but the spring was gone. Fisher, his head stuck out like that of a greyhound, began to sprint. Stride after stride he gained on the fast-tiring Tiger.

In front of the clubhouse he drew even. For a few steps the Tiger pulled himself together and kept pace with his rival, but Fisher was not to be denied and drew slowly past. His eyes dimmed and glassy, the plucky Tiger tried to catch up, but his deadened muscles failed to respond.

Fisher dashed on around to the finish, but the eyes of the crowd for once were not on the winner. At the last turn, Pritchard, his haggard face drawn and pale, stopped. He could do no more. A cheer from the bleachers spurred him on and slowly he walked down the straightway while officials kept eager hands from helping him.

Ten yards from the finish the dogged spirit of the Tiger aroused him to a final effort. With a look of anguish upon his face, he broke into a trot and staggered across the tape into the arms of his brother, defeated, but not beaten.

DREW AND THOMSON.

Fred Thomson, world's champion all-round athlete and Howard Drew, the Trojan sprinter, divided honors with fifteen points each. Drew captured both sprints by a block and took the broad jump on a leap of 22ft. 5 1-4in. Thomson won the shot put and hammer throw, second in the low hurdles and third in the high hurdles and discus.

Bill Kendricks, the human locomotive of U.S.C., sprang a huge surprise when he captured the high jump at 5ft. 11 1-4in., after jumping off in a tie with Andersou of Santa Ana. He was considered the certain winner, and Johnson of the L.A.A.C. The dope on the Trojan has had a clean record of first places during the year with the exception of the California meet.

Bill Annin of Occidental and Clarence Beebe of Anaheim had rather hollow victories in the mile and half-mile runs. Annin came off the distance in 4m 41 1-5s and finished a hundred yards in front of good, while Tipton loafed in as a good distance behind Beebe in the half. Beebe's time was 2m. 1-4s.

IN THE QUARTER.

Larry Gillette ran true to form in the quarter, nosing out Johnny Cook of Occidental by two yards in a fast flat. The Tiger took the lead at the start, but Gillette passed him on the backstretch. In front of the three-quarters, Adkinson, the fleet-footed High School boy, threatened Gillette's lead, but coming into the stretch Cook passed Adkinson with a rush. Hunn captain loafed over the line a winner.

The High School eight-man relay was an awful thing. Bill Fox of Manual won it for his team on the second lap by giving his man a two-yard lead. By the time Hughes of Manual started the last lap, he was twenty yards on Ware of Long Beach. The beach flyer cut it down to ten yards, but the task of finishing first was too much for him.

SUMMARY.

The 100-yard dash—Drew (S.A.) first, Gillette (P.) second, Ross (S.C.) third; time, 9.4s.

Mile run—Annin (O.) first, Gillette (P.) second, Welfer (S.C.) third; time, 4m. 32.3s.

Hammer throw — Thomson (U.S.C.) first, Bailey (S.C.) second, Cook (Y.M.C.A.) third; distance, 140ft.

The 120 high hurdles—Kelly (U.S.C.) first, Ward (S.C.) second, Thomson (L.A.A.C.) third; time, 15s. Kelly hurdle down.

Discus throw — Bagnard (P.H.S.) first, Clement (S.C.) second, Thomson (A.C.) third; distance, 127ft. 1in.

The 440-yard dash — Gillette (P.) first, Cook (O.) second, Adkinson (S.A.) third; time, 51s.

Broad jump — Drew (S.C.) first, Smead (M.A.) second, Kelly (U.S.C.) third; distance, 22ft. 5¼in.

The 220-yard hurdles—Kelly (U.S.C.) first, Thomson (A.C.) second, Ware (M.A.H.S.) third; time, 25s.

The 220-yard dash—Drew (S.C.) first, Bradley (S.C.) second, Ware (L.B.H.S.) third; time, 22.3s.

Shot put — Thomson (U.S.C.) first, Bagnard (P.H.S.) second, Craig (S.C.) third; distance, 42ft. 11in.

The 880-yard run—Rodin (A.C.) first, Tipton (S.C.) second, Annin (O.) third; time, 2m. 1-5s.

Two-mile run—Fisher (Un.) first, Pritchard (O.) second, Beebe (M.A.) third; time, 10m. 18s.

Pole vault — Watkins and Armstrom of U.S.C. tied for first, Rodin (A.C.) and Coffeen (O.) tied for second, height, 12ft. 2in.

Relay—Occidental won; Pomona taken.

SPECIAL EVENTS.

High School 100-yard dash—Smead (M.A.) first, Jameson (L.B.) second, Wark (L.B.) third; time, 10s.

Grammar-school 100-yard dash—Housten (Harvard School) first, Cutshaw (A.N.) second, Thomson (Bonita) third; time, 10.3s.

Grammar-school relay, one mile—Berendo won, Thirtieth-street second, Burbank third; time, 51s.

High School relay, one mile (four men)—Manual Arts won, Long Beach second; time, 3m. 17-5s. New record for High Schools.

Real Load.

HEAVY GIRDERS HAULED ON MOTOR FREIGHTER

ONE of the heaviest loads ever trusted to a single motor truck was hauled last week by the Motor Truck and Terminal Company on one of their five-ton Pearless freighters. The record load weighed more than fifteen tons, being a steel shipment from the Baker Iron Works plant in Los Angeles to one of their construction jobs in Long Beach, a distance of some twenty-five miles.

Four loads were made of a shipment of almost sixty tons of girders to the beach city, all of which were carried on the big Peerless cars.

Trailers were used on these trips in order to accommodate the lengthy beams, but the regular load was arranged that it necessitated almost entirely upon the truck.

This company, which has some twenty-five trucks now in operation, using about fifty of the big Peerless models. In addition to the regular schedule runs on this "motor-truck-way system," there are almost daily special trips to be made, carrying everything, from live stock to machinery, under which the big trucks have given excellent service.

An Improvement.

BALL PLAYERS' RECORDS TO BE MORE COMPLETE

MORE than one hundred ball players were denied recognition in the record books last season because the secretary of the National League followed precedent and did not make public the records of the men who participated in less than fifteen games. John Heydler, the National League's secretary, is to print the averages of these players of the limited-opportunity class this year.

It has been almost impossible for baseball experts to get a complete line on any ball player. The guides did not contain complete information and it was necessary to call upon the league secretaries.

According to the guide books, the first year Christy Mathewson was in the National League was 1901, but he really broke into fast company the year before.

Marquard shows up in the guides for the first time in 1909 and is left out in 1910. The truth about the "Rube" is, he won one game in 1908 and played in eight contests in 1909.

The same condition exists in the American League. The first record of Joe Harner of the Chalmers freight is shown by the record books as breaking into fast company in 1911, but he was with the Red Sox in 1910 and hung up .282 as a batting average. The year after he won an automobile, Speaker's average was .366.

Glasgow, Scotland, is to have a celebrated Hampden Park, which is the scene of an unprecedented event. On Saturday, April 4, when 150,000 people turned out to witness the association soccer game between Scotland and England and Scotland won three goals to 1.

Julius C. Sachs of Los Angeles has secured permission from the authorities of that city to conduct a motorcycle race at Federal Park in the city limits on the 29, the night before the automobile speedway race.

THREE TEAM... FROM CO...

Walter Johnson on St... ...ear California Players... ...and Meyers Behind Ba... Coasters Is Better Ba...

BY HARR...

TWO cracking good ball team... composed entirely of west... ...ghost, could be picked from t... ...erican and National leagues.

One of these would consist of f... ...r California players, and the oth... ...e who have graduated from t... ...ast League into the majors.

Bill a third team could be pick... ...m the ex-Coast Leaguers n... ...ying with the Feds.

Look them over:

ALL-CALIFORNIANS.

Pitchers—Johnson, Washington; ...ard, Boston Americans; Oeschger, Phillies.

Catchers—Meyers, New York Na... ...nals; Stanage, Detroit.

First base—Frank Chance, New York Americans.

Second base—Hal Chase, Chicago White Sox.

Third base—Snodgrass, New York Nationals.

Shortstop—Egan, Brooklyn.

Left field—Lewis, New York Americans.

Center field—Bodie, Chicago Americans.

Right field—Hooper, Boston Americans.

EX-COAST LEAGUERS—NO. 1.

Pitchers—Cregg, Steen, Cleveland; Lorens, James, St. Louis Browns; Falkenberg, Chicago Nationals; Willett, Detroit.

Catchers—Agnew, St. Louis Americans; Whaling, Boston Nationals.

First base—Gandil, Washington; Konetchy, St. Louis Americans.

Second base—Cutshaw, Brooklyn; Kane, Chicago Nationals.

Third base—Vitt, Detroit.

Shortstop—Weaver, Chicago Americans; Olson, Cleveland Americans; Pennybacker, New York Americans.

Left field—Gedeon, Washington; Hinchman, Pittsburgh; Graney, Cleveland.

Center field—Daley, Philadelphia Americans; Mitchell, Pittsburgh.

Right field—Cravath, Phillies.

EX-COAST LEAGUERS—NO. 2.

Pitchers—Seaton, Brooklyn Feds; Groom, St. Louis Feds.

Catchers—Easterly, Kansas City Feds; Berry, Pittsburgh Feds.

First base—Meyers, Brooklyn Feds.

Second base—Kenworthy, Kansas City Feds.

Third base—Zeider, Chicago Feds.

Shortstop—Goodwin, Kansas City Feds.

Left field—Chadbourne, Kansas City Feds.

Center field—Krueger, Kansas City Feds.

BACHELORS AND B...

BY ALMA W...

"BACHELOR" is an entirely desirable thing. He should receive every encouragement. I have never been among those short-sighted persons who would oppress the single with taxes. Rather should they be subsidized by a grateful State that they may pursue their gallant careers, cherishing hope and pleasurable flutterations, unhampered by sordid financial encumbrances.

It is more important that he should be a bachelor than a golfer. So that in the dissertation I repudiate any desire to marry them all off. I merely draw attention to an interesting factor in golf.

If the conviction is being forced upon us that a confirmed bachelor never does make a good golfer. All the great players who have won any real distinction in the game are bachelors. 'Tis rare, indeed, that a husband, adorable creature though she may be, wins any match or tournament of consequence, and such rare occasions are invariably a mere flash in the pan, preceded and followed by deplorable mediocrity. Even Carlton Wright and Jack Neville, our two youthful champions, have not yet "given hostages to fortune," as their bachelorhood is of a temporary and fleeting nature.

Then, also, that H. N. H. Woodcock failed to qualify for the championship with a scintillating 148. I refer to paragraph above. Even Bacon of San Gabriel and N. Hare of Annandale might be admitted as exceptions. But, after all, they only hover on the verge of domesticity, after all, their pre-emption in the game is still only in the...

Harry Barts of Annandale is but ... and may be regarded as a potential ... demand. George Cline of San Gabriel is still unattached, I believe, but ... irreclaimable—and behold him among the "almosts but not ... in golf.

* * *

At the best, the argument is bitterly ... Consider them severally and collectively, these bachelor golfers. Let's begin with the Los Angeles Country Club and the ever-debonair James Long, Y. L. Mott, Bob Hardy, Carl Knapps, et al. Mighty golfy and adorable, sartorially above reproach, wins a team ... or so in the backwoods and remains in the golf oblivion from whence ... Hardy attains a certain ... of skill, 'tis true, but always ... second row—and then, of ... Hagby is more like a strong-... spinster than a bachelor, any-... Mott, Newlin, Cash, Long and ... are content with amiable ... to bask in the comfortable ... they ask no more of golf ... and foozle.

At San Gabriel things are the ... A. Fowler, resplendent in ... sported hats; James and Ed... Parker, Bobby Devereux, Har... ner of the Chalmers freight ... Of the best of them is merely ... a golfer. Every now and ... breaking into fast company ... but he was with the Red Sox ... and hung up .282 as a batting ... The year after he won an ... automobile. Speaker's ... .366.

Glasgow, Scotland, is to have ... celebrated Hampden Park, which ... of an unprecedented event. ... Saturday, April 4, when 150,000 ... ple turned out to witness the ... soccer game between Scotland ... ing England and Scotland ... Scotchmen won three goals to 1.

Julius C. Sachs of Los Angeles has ... secured permission from the authorities ... of that city to conduct a motorcycle ... at Federal Park in the city limits ... 29, the night before the ... mobile speedway race.

M RAN AWAY HE A.A.U. MEET.

ent Form in Which He Has F eature of the Meet Was the l Pritchard — Thomson and

AM M. HENRY.

into the arms of his brother, de- feated, but not beaten.

DREW AND THOMSON.

Fred Thomson, world's champion all-round athlete and Howard Drew, the Trojan sprinter, divided individual honors with fifteen points apiece. Drew captured both sprints by a block and took the broad jump with a leap of 22ft. 5 3-4in. Thomson won the shot put and hammer throw, and tied in the low hurdles and third in the high hurdles and discus.

Bill Kendricks, the human hairpin of U.S.C., sprang a huge surprise when he captured the high jump at 5ft. 11 1-4in., after jumping off a tie with Anderson of Santa Ana, considered the certain winner, and Jim Johnson of the L.A.A.C. The sister Trojan has had a clean record of first places during the year with the exception of the California meet.

Bill Annin of Occidental and Clarence Beebe of Anaheim had a rather hollow victories in the mile and half-mile runs. Annin clipped off the distance in 4m 13 1-5s, and finished a hundred yards to the good, while Tipton leafed in an easy distance behind Beebe in the half. Beebe's time was 2m. 1-5s.

IN THE QUARTER.

Larry Gillette ran true to form in the quarter, seeing out Johnny Cook of Occidental by two yards in the flat. The Tiger took the lead at the start, but Gillette passed him on the backstretch. In front of the training quarters, Adkinson, the Santa Ana High school boy, threatened Gillette's lead, but coming into the stretch Cook passed Adkinson while Ronn captain loafed over the line a winner.

The High School eight-man relay was an awful thing. Bill Pena of Manual won it for his team on the second lap by giving his man a two-yard lead. By the time Hughes of Manual started the last lap, he had twenty yards on Wark of Long Beach. The beach flyer cut it down to ten yards, but the task of finishing one was too much for him.

SUMMARY.

The 100-yard dash—Drew (S.C.) first, Gillette (P.) second, Bradley (S.C.) third; time, 9.4s.

Mile run—Annin (O.) first, La Fe lette (P.) second, Weifer (S.C.) third; time, 4m. 32.2s.

Hammer throw — Thomson (A.C.) first, Bailey (S.C.) second, Cecil (Y.M.C.A.) third; distance, 146ft. 2in.

The 120 high hurdles—Kelly (S.C.) first, Ward (S.C.) second, Thomson (L.A.A.C.) third; time, 15s. Only hurdle down.

Discus throw — Ragnard (P.H.S.) first, Clement (S.C.) second, Thomson (A.C.) third; distance, 127ft. 1in.

The 440-yard dash — Gillette (P.) first, Cook (O.) second, Adkinson (S.A.) third; time, 51s.

Broad jump — Drew (S.C.) first, Smead (M.A.) second, Kelly (S.C.) third; distance, 22ft. 5¾in.

The 220-yard hurdles—Kelly (S.C.) first, Thomson (A.C.) second, Smead (M.A.H.S.) third; time, 25s.

The 220-yard dash—Drew (S.C.) first, Bradley (S.C.) second, Ward (L.B.H.S.) third; time, 22.2s.

Shot put — Thomson (A.C.) first, Ragnard (P.H.S.) second, Craig (S.C.) third; distance, 42ft. 11in.

The 880-yard run—Beebe (A.H.S.) first, Tipton (S.C.) second, Bonner (O.) third; time, 2m. 1-5s.

Two-mile run—Fisher (Us.) first, Pritchard (O.) second, Bagnell (M.A.) third; time, 10m. 10s.

Pole vault — Watkins and Jameson of U.S.C. tied for first; Johnson (A.C.) and Coffeen (O.) tied for third; height, 12ft. 2in.

Relay—Occidental won; no other taken.

SPECIAL EVENTS.

High School 100-yard dash—Drew (M.A.) first, Jameson (L.A.) second, Wark (L.B.) third; time, 10.2s.

Grammar-school 100-yard dash—Houston (Harvard School) first, Wood (A.N.) second, Thomson (Bancroft) third; time, 10.3s.

Grammar-school relay, 440 yards—Berendo won, Thirtieth-street Intermediate second, Burbank third; time, 51s.

High School relay, one mile (four men)—Manual won, Long Beach second; time, 3m. 7 1-5s. New world's record for High Schools.

RS HAULED R FREIGHTERS

Trailers were used on these trips in order to accommodate lengthy beams, but the weight was arranged that it necessarily fell almost entirely upon the truck.

This company, which has over seventy-five trucks now in operation, is using about fifty of the big Packard models. In addition to the "truckmen's schedule runs on this "truckman's way system," there are always special trips to be made, carrying everything, from live stock to machinery, under which the big trucks all render excellent service.

government.

S' RECORDS ORE COMPLETE

"Babe" is, he won one game in 1914 and played in eight contests in the same condition. This speaks well for the American League. This speaker, manager of the Chalmers trophy team, is shown by the record books as breaking into fast company in 1908, but he was with the Red Sox in 1907 and hung up .252 as a batting average. The year after he won the Chalmers automobile, Speaker's average was .346.

Glasgow, Scotland, is which a recent Hampden Park, was the scene of an unprecedented gathering on Saturday, April 4, when 129,000 people turned out to witness the annual soccer game between teams representing England and Scotland. The Scotchmen won three goals to one.

Julius C. Sachs of Indianapolis, secured permission from the mayor of that city to conduct a motorcycle race at Federal Park in that city on April 29, the night before the big automobile speedway race.

Some Talent.

THREE TEAMS PICKED FROM COASTERS IN EAST.

Walter Johnson on Staff of Team Composed of Former California Players—Chance and Chase in Infield, and Meyers Behind Bat—Team Picked from Ex-Coasters Is Better Balanced.

BY HARRY A. WILLIAMS.

...ding good ball teams, ...ould be picked entirely of western ...ould be picked from the ...ican and National leagues.

...of these would consist of for- ...nia players, and the other ...who have graduated from the ...Leagues into the majors.

...ified team could be picked ...ex-Coast Leaguers now ...with the Feds.

...over:

ALL-CALIFORNIANS.

...—Johnson, Washington; ...Boston Americans; Oeschger, ...

...—Meyers, New York Na- ...Snodgrass, Detroit.

...—Frank Chance, New ...

...—Hal Chase, Chicago ...

...—Snodgrass, New York ...

...—Egan, Brooklyn.

...—Lewis, New York Amer- ...

...—Bodie, Chicago Amer- ...

...—Hooper, Boston Ameri- ...

COAST LEAGUERS—NO. 1.

...—Gregg, Steen, Cleveland; ...James, St. Louis Browns; ...Chicago Nationals; Wil- ...

...—Agnew, St. Louis Ameri- ...Whaling, Boston Nationals.

...—Gandil, Washington; ...St. Louis Americans.

...—Cutshaw, Brooklyn, ...Chicago Nationals.

...—Vitt, Detroit.

...—Weaver, Chicago Amer- ...Cleveland Americans; ...New York Americans.

...—Isbell, Washington; ...Pittsburgh; Graney, Cleve- ...

...—Daley, Philadelphia ...Mitchell, Pittsburgh.

...—Cravath, Phillies.

COAST LEAGUERS—NO. 2.

...—Austen, Brooklyn Feds; ...St. Louis Feds.

...—Easterly, Kansas City ...Pittsburgh Feds.

...—Meyers, Brooklyn Feds. ...—Kenworthy, Kansas ...

...—Seider, Chicago Feds. ...—Goodwin, Kansas City ...

...—Chadbourne, Kansas ...

...—Krueger, Kansas City ...

Right field—Beck, Chicago Feds.

All of which is proof positive that the virile West is some pumpkins when it comes to supplying the eastern baseball markets.

Naturally, the team which looms up the most formidably is that composed of ex-Coast Leaguers now in the American and National leagues.

But with Walter Johnson present to do the pitching, the All-Californians would make them hustle on occasions. I hated like the deuce to transfer Fred Snodgrass from the outfield to third base, but this was necessary as Art Shafer positively refuses to play again.

It also will be noticed that Hal Chase is assigned to second base, but Hal, being a versatile lad, should fret. Frank Chance, I think, has a season or two of good baseball left in him, and he is placed on first base for the purpose of bringing it out. I am not satisfied that Frank should pull down $35,000 a year without doing some manual labor.

This team, with Meyers and Stanage signed up for the season, is nicely fixed behind the bat.

The ex-Coasters No. 1 are better balanced in all departments. They have a raft of good pitchers, a sterling pair of backstops in Agnew and Whaling, an embarrassment of good shortstops and outfielders to burn.

This would be a fairly good hitting club, strong in the field, and with considerable speed. Most of them are on the up-grade, and if I can hold them together long enough, who knows but what they might win a pennant or two?

It took some tall hustling to recruit a club of ex-Coasters from the Feds, but careful combing of the Gilmore organization resulted in sufficient talent being secured to insure nine men being placed in the field, as required by the rules, with an extra battery for emergencies.

Joe Stecker, a six-footer, who weighs 200 pounds, and is a farmer boy, 20 years of age, and lives twenty miles out of Lincoln, Neb., has shown wrestling form, and may be a successor to Champion Frank Gotch. He is moderately well fixed financially, practically a novice at the mat game, but, like Gotch in his early days, has already impressed the veterans with a conviction of his abilities. Stecker recently beat Marvin Piestina of Chicago in seventeen and again in three minutes in first and second straight falls. Hussain, the Turk, also failed to show much ability against the Nebraska boy.

CHELORS AND BENEDICTS IN GOLF

BY ALMA WHITAKER.

...LOR is an entirely desir- ...He should receive ...encouragement. I have nev- ...among those short-sighted ...who would oppress the ...sex. Rather should they ...lauded by a grateful State that ...pursue their gallant careers, ...hope and pleasurable flut- ...tered by sordid financial ...

...important that he should ...than a golfer. So that ...sometimes I repudiate any ...to marry them all off. I ...my attention to an interest- ...in golf.

...association is being forced ...that a confirmed bachelor ...make a good golfer. All ...players who have won any ...distinction in the game ...are, indeed, that ...adorable creature though ...any match or tournament ...and such rare occa- ...is invariably a mere flash in ...preceded and followed by de- ...mediocrity.

...Wright and Jack Ne- ...youthful champions, ...Hilton hostages to for- ...their bachelorhood is of a ...and fleeting nature.

...Ellis, that E. N. H. Woodcock ...qualifying round for the ...with a scintillating 148. ...paragraph above. ...of San Gabriel and N. ...of Annandale might be ...as exceptions. But after ...never on the verge of ...after all, their pre-em- ...game is still only in the ...

...Boys of Annandale is but ...is regarded as a poten- ...George Cline of San ...still unattached, I believe, ...irreclaimable—and behold ...among the "almosts but not ...

...true, the argument is biting- ...Consider them several- ...these bachelor ...with the Los An- ...and the ever-de- ...Long, Y. L. Mott, Bob ...Kerlin, Frank L. Miller, ...Carl Kasper, et al. Mili- ...witty and adorable, mar- ...reproach, wins a team ...the backwoods and re- ...from oblivion from whence ...attains a certain ...'tis true, but always ...—and then, of ...is more like a strong- ...than a bachelor, any- ...Keeler, Cash, Long and ...consort with amiable ...the comfortable ...no more of golf ...

...liberal things are the ...powder, resplendent in ...hats; James and Ed- ...Bobby Devereux, Har- ...of them is merely ...every now and ...as to the champion- ...promise in a third or ...even fails to win ...a married man in ...

...E. C. Chaffee, Charles ...piddling" de- ...Redlands—socially de- ...Heine, but where stand ...

...come to the benedicts, ...down our golf pride ex- ...so far as to say ...to domestic respon- ...happy condition, so ...of the man in ...

...married man, with ...in the forefront of our ...stars. Happily married, minus babies, runs him close. Married and mildly happy, married and unhappy, married but divorced—we could grade our golfers along those lines with never a reference to the United States Golf Association's handicap sheet.

The Los Angeles Country Club would be a hopeless third-rater in golf if it depended on the efforts and skill of its bachelors. Instead, with Norman Macbeth, R. D. Lapham, Jack Jevne, Judge Frederickson, Arthur Braly, E. H. Seaver, Frank H. Edwards, L. T. Bradford, Jack Niven—airrah, one could go on to the end of the page—behold it a force to be reckoned with and twice holder of the Tom Morris trophy. And Hal Braly, who looks like winning this spring handicap, Thomas McCall, a thrice blessed father, who always shows to advantage in his class, and Dr. Dudley Fulton—not amongst the stars, these players, but always doing credit to the game according to the utmost of their ability. Edward Tufts, president of the association, is himself thoroughly married.

* * *

And this year's triumphant Annandale team. But for the benedicts its glory would be meager—Michael McLaughlin, A. A. French, E. N. Wright, W. K. Jewett, W. H. Cornett—these and the two infants radiate golfing luster.

At the Midwick it is the same story. E. S. Armstrong, Robert Hunter, Hugo Johnstone, E. R. Williams, J. V. Eliot, A. W. Brand, Conde Jones—and bless me, didn't even N. M. Murray cull distinction with a fifth flight defeated eight cup only last week.

Riverside's bulwarks are H. G. Pattee, R. D. Osborne, W. C. Davidson, Dr. Howe. Could the Victoria Golf Club ever hold up its head again if its golf depended on its all too-charming bachelors—F. D. Hudson, Martin Redmayne—yea, even Robin Skelley and Roy Holland, although the last two give such promise that we feel their bachelorhood must be on the wane.

Redlands depends for its golf luster upon Raymond Hornby, Morris Phillips, Gregory Palmer, F. B. Lindsley, O. H. Hicks—all quite definitely married. And down at the Virginia, matrimony alone has forged them into prominence, A. M. Goodhue, W. W. Campbell, Dr. Foote—married every last one of them.

All the tournaments this year have been won by married men, excepting only this boy champion, and Woodcock's qualifying cup. Jack Jevne won the Los Angeles invitation event, E. S. Armstrong won the Annandale open, Michael McLaughlin won the Midwick, Morris Phillips at Riverside, Armstrong at Redlands, and even the best qualifiers and the runners-up have been benedicts.

* * *

Now golf is a game that requires patience, strength of purpose, the ability to overcome difficulties and bear misfortunes philosophically, a steady eye and a well-balanced mind, all of which the successful married man has in a more or less degree. Hazards and traps, bad lies and an egotistical partner are his daily diet—he is so used to them that they have long since ceased to be disquieting.

Then again we mustn't forget that they have a larger stake in the result. Wives can endure a winner with equanimity, especially if he brings home a little silver occasionally as evidence of good faith. The husband is up against the necessity of justifying his golf and creating family heirlooms.

The sentimentalists might put it down to sweet feminine sympathy and encouragement—I shouldn't be surprised if this is the bachelor's view of the case—the delicious incentive of wifely inspiration. Perhaps it is, of course. Every man knows his own stimulant.

SAFETY FIRST

More is expected of a Goodrich Tire than of any other—and more is given by it

The obligations placed upon any automobile tire are largely in direct proportion to its acknowledged rank.

Goodrich Safety Tread Tires

Made to fit all types of rims
Live up to their reputation

They represent the highest development of sound, sensible tire principles—are efficient, complete and well balanced tires—along with the quality principle of service.

There is no sound reason why you should pay more for any tires than the Goodrich schedule:

Size	Smooth Tread Prices	Safety Tread Prices	Grey Inner Tube Prices
30 x 3	$11.70	$12.65	$2.80
30 x 3½	15.75	17.00	3.50
32 x 3½	16.75	18.10	3.70
33 x 4	23.55	25.25	4.75
34 x 4	24.35	26.05	4.90
34 x 4½	33.00	35.00	6.15
35 x 4½	34.00	36.05	6.30
36 x 4½	35.00	37.10	6.45
37 x 5	41.95	44.45	7.70
38 x 5½	54.00	57.30	8.35

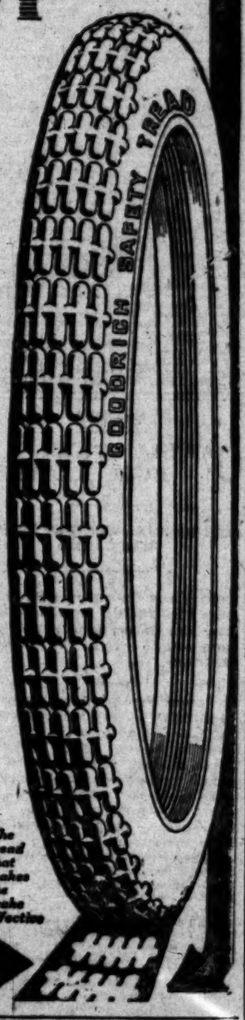
Your dealer will gladly sell you the famous Goodrich Tires at these prices.

Los Angeles Branch 11th and Olive Sts

THE B. F. GOODRICH RUBBER COMPANY

Everything in Rubber
Factories: Akron, Ohio Branches in All Principal Cities

There is nothing in Goodrich Advertising that isn't in Goodrich Goods



The tread that makes the brake effective

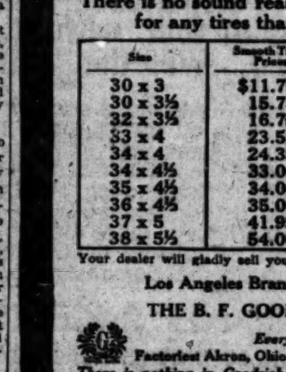
WILD GAME FEATURE OF SHOW.

The largest and most complete display of wild game and fish ever made in the West will be one of the features of the Outing and Sportsmen's Show to be held under an immense tent at Fiesta Park May 14 to 31. Manager Walter Hempel has made arrangements for a display, not only of wild fowl and fish, but also a collection of mounted game. This is one of the most complete collections in the world. Within a few days a definite announcement will be made regarding this collection.

In a letter to Hempel, Frank W. Rogers, State Game and Fish Warden of Arizona, stated that he was deeply interested in the coming show in Los Angeles and would like to make a display of Arizona game and fish for educational purposes. Hempel has notified the Arizona officials that such a display would be given place in the show.

The Committee on Exhibits which is composed of George T. Cline, Bernal Dyas, C. J. O. Reiley and Walter Hempel, is busy lining up the exhibits and arranging for the many features. As this will come at the opening of the vacation season vacation haunts and vacation supplies will be made one of the features.

Philip D. Armour III, it is understood, who is a Yale freshman, will donate $50,000 for a new baseball cage at St. Mark's school, in Southboro, Mass., from which he graduated in June last. The plans show a building about 115 feet square with a glass roof.



Take The Slant Out of Hills

LEAK-PROOF Piston Rings

Give Perfect Compression Maximum Power

All Supply Houses, Garages and Repair Shops



Learn Trap-Shooting

The Sport Alluring

THE true American sport appeals to the lover of the gun and of outdoors. Gives the thrills of hunting without the drawbacks. Makes expert shooters.

Write for free booklet "The Sport Alluring" and address of nearest trap-shooting club.

Du Pont Powder Co.
Wilmington, Delaware



Safety

THE great ease of control—simple, convenient levers—unusual reserve power—and instant brake response of the "long-mileage" Beardsley Electric afford a feeling of calmness and security which reduces shopping to a simple, easy matter.

A demonstration makes this far clearer than words. Phone us.

Beardsley Electric

$3000 Fully Equipt

Beardsley Electric Company
1250-60 West Seventh Street.
Wilshire 788 Home 53618

Note—Ask about the Beardsley Club, organized for the benefit of Beardsley Electric owners.

SECOND RED TAG SALE

20 Slightly Used Motor Cars at Bargain Prices!
Owners Have Bought Chalmers Sixes

THREE DAYS ONLY—APRIL 20—21—22

All Cars Marked With History Mileage and PRICES IN PLAIN FIGURES

Chalmers-Los Angeles Co.
1010 South Hope Street

DON'T MISS THIS!

Times Directory

Of Automobiles and Accessories

Absorbers — MARTIN SHOCK ABSORBER "Absorbs the Jar and Saves the Car." Main 3605. 322 W. Pico. Home 25990.

Accessories — Touring Trunks, Tire Covers, Auto Sirens. Made in Los Angeles and sold at PAINLESS PRICES. Write for Catalogue. R. B. Bailey Co. 408 West Pico St.

Auburn — TOURIST PARTS. W. J. BURT MOTOR CAR CO. Pico and Hope Sts.

Auto Supplies — Western Rubber & Supply Co., 1017 South Olive St. Pasadena, Los Angeles, San Diego

Auto Supplies — Dealers and Jobbers Halliwell Co. 408 W. Pico.. 23956, Main 6828.

Barnard — All-Fuel Carbureting System BARNARD MFG. COMPANY 3300 Maple Ave.

Batavia Tires — Batavia Rubber Co. 332 W. Pico St. Main 3605 25990

Cartercar — AND I. H. C. TRUCKS California Moline Plow Co. 1330 S. Flower. Main 5653, 20786

Chanslor & Lyon Co. — Los Angeles, San Francisco, Seattle, Portland, Fresno, Oakland. Wholesale and retail Auto Supplies. Pacific Coast Distributors Lee Tires.

Chicago Electrics — WASHINGTON STREET ELECTRIC GARAGE. 1079 W. Washington. West 4317. 72295. Near Vermont.

Detroiter — —5 Pass., 32 H. P. $850 f.o.b. Factory. Koehler 1 Ton Truck, $850 f.o.b. factory. Mission Motor Car Co., 1312 S. Grand Ave. 22299—Bdwy. 3132.

Detroit Trailers — Service Motor Trucks Lexington Motor Cars E. Jr. BENNETT. 827-29 Santee St. F2104; Main 8147

Empire — "The Little Aristocrat" $975, To You. Sparks-Miller Motor Co., 1016 South Olive St., Los Angeles, Cal. Home Phone F3678.

Ford Service Station — Cut Rate Ford Accessories. Prompt Attention. Repairs, Adjustments. J. B. Auto Co., Inc. Opposite Westlake Park. 2122 W. 7th St.

Garage Equipment — and SUPPLIES Smith-Booth-Usher Co. 224-228 Centre Avenue

Houk — DEMOUNTABLE WIRE WHEEL— Safety—Economy—Beauty—Simplicity—Comfort 1046 So. Olive St. Main 3058, F6231.

Kelly Springfield Tires — Main 3118. 813 S. Olive St. Have a Complete Fresh Stock.

Locomobile Co. of America — 17th and Grand. Main 6080; F3873.

Marvelastic — "The Finish that Outwears the Car." Cars Painted in 4 Days. All work guaranteed. New Process Auto Painting Co., Inc., Main 1893. 118 W. Pico St. 21917.

Master — CARBURETOR COMPANY, INC. "A Master production for trouble reduction." Factory and Offices 922-24 S. Los Angeles St. Phone Main 6706.

Metz — CARS delivered to Los Angeles. High grade Roadster Cars. Fully guaranteed. Standard equipment throughout. 4-Cyl. 22-H.P. motor. Bosch magneto. Write for Catalog, or call at local office of METZ COMPANY, 118 West Pico St. Phones Main 1896; Home 21917. $530

MILLER — TIRES AND AUTO SUPPLIES W. D. Newerf Rubber Co. 949-51 S. Main St., Los Angeles, Cal.

Mohawk Tires — Made to fill the need of a really good tire. JACKSON-ENO RUBBER CO., Distributors, 1010 So. Main.

Moore — Gas and Distillate Trucks Manufactured in Los Angeles by PACIFIC METAL PRODUCTS CO. Factory Torrance, Cal. Service station, 3078-86 Long St. Home 21112; Exet 193. Carsonne car to Ave. 36

Moreland — DISTILLATE MOTOR TRUCKS Manufactured in Los Angeles By Moreland Motor Truck Co., North Main and Willard.

Pathfinder 40 — Main 3884 A2094 Pathfinder Motor Car Co. (Inc.) 1114-16 South Olive Street

Savage Tires — Fresh Tires, Made in California, Los Angeles Branch, 1213 S. Olive. Bdwy. 3813; F7388

Stanley Steamer — All Models of Pleasure, Motorcycle Cars and Light Trucks. E. C. HARTSHORN, Mgr. 1262 South Flower St. Home Phone 20839.

Stutz — CHAMPION CAR OF AMERICA 412-414 West Pico St. Home 25003; Main 7047.

The Imp — First American Cyclecar delivered to Agents, Owners, and actually on the road. WESTERN CYCLECAR CO., 321 West Pico St.

TOPS — Old English Top Renewer makes old Mohair and Fantasote Tops like new—sun and rain proof. Leaves them soft and pliable. Nothing injurious. Extra large cans, 65c. Tints, 75c. Mail orders solicited. Discount to trade. Old English Auto Spec. Co., 1900 W. 10th St. Bdwy 2116; Home 536702.

White — GASOLINE CARS and TRUCKS MAIN 8608 F8850 PIONEER COMMERCIAL AUTO CO. 1017-19 North Alameda Street.

Partin-Palmer "38" — The Car With the Wonderful Motor. Golden State Motor Car Co. 825 South Olive Street F2965. Main 2965.

Box Battle.

TIGERS BEAT YOUNG PHENOM.

Kremer Defeated After Fine Exhibition.

Allows but Three Hits in Seven Innings.

Grows Wild in Eighth and Felines Win.

BY HARRY A. WILLIAMS.

The Tigers forged ahead in the series yesterday, winning 3 to 1, but in so doing they were guilty of beating up Ray Kremer, a mere muling infant.

Kremer comes fresh from the tules. He is so young that he holds his pants up with safety pins, and Wolverton violates the chee-ild-labor law every time he pitches.

But even though he has not yet shed his milk teeth, this kid gives every appearance of being able to hold up his own in any old kind of an argument with fully developed human beings.

For seven rounds he held Hogan's crew to three scattered hits, and caused Ed Klepfer's brow to become corrugated with worry. But in the eighth, Kremer blew, tossed out the ballast as it were. He loosed up for three passes, threw up something that Borton and Elliott hit squarely on the seam, three Tigers piled over the tureen, and young Kremer's pitching classic was mutilated beyond repair.

WOLVES HAMMERED.

Meantime, the Wolves had been hammering away at Klepfer's combination dry and wet delivery with marked persistence, but with no visible effect. They hit him once or more in every inning up to the seventh for a total of nine, but squandered every chance with wild, weird and impossible work on the bases. This constant striving caused Horan and all the rest of us untold mental agony, and left the issue in doubt right down to the wire.

Klepfer improved with age, and did not allow a hit in the last three innings. But in the ninth, he became wild and untamable, three walks and a sacrifice fly giving the Sacs their only run.

Shinn searched Klepfer's delivery deeply in the first inning, and the result was a double to right. Two were out and Coy made it three.

TENNANT'S CLUMP.

Tennant opened the second with a one-bagger to center. He was forced by Moran after Hallinan had flied to Kane, and Moran was flagged stealing. Two hits failed to get Sacramento any place in the third. Rohrer beat out something that was half fly and half bunt. Kremer attempted to sacrifice. Klepfer reached out a rangy arm, and forced Rohrer at second. Young put a single over third. Kremer is a good pitcher, but will never win any blue ribbons as a sprinter. Well knowing this deficiency, he courted certain destruction by trying to go from first to third on this single, and got it—not third, but destruction. Borton bagged Mohler's foul.

Leard was the first Tiger to get the semblance of a hit, and it was under suspicion. Bill bunted with two out. Kremer fielded the ball, but his spikes failed to hold, and he sat down with great force. With little chance to get Leard, he heaved the ball to the bleachers. Bill taking second. Young retired the side by backing into left and inhaling Kane's tall fly.

TWO HITS IN FOURTH.

Sacramento pecked away at Klepfer for two hits again in the fourth. Shinn hit to center and took second while Coy was curling up his toes on a grounder to Leard. Tennant lined the ball directly at Heid, "Red" ducked discreetly. This sort of flabbergasted McArdle, and the ball went through him. Shinn was held at third.

Hallinan watched a third strike flit by, and Elliott threw Tennant out at second, Tommy having started for that base in the firm belief that Hallinan would either walk or hit the ball. Eddie's alibi was that McCarthy called a wide one on him. He was inclined to argue the case, but Wolverton dragged him back to the bench.

Sacramento had two men on the bases in the fifth and three in the sixth, but by some subtle means failed to get a runner beyond second.

For the Tigers, McArdle reached third on a walk, a sacrifice and an error with two down. Kremer then let out a link and fanned Carlisle. Bayless made the second hit off Kremer in the sixth, a single to center, but beyond that there was nothing doing with the kid.

THE SEVENTH.

In the seventh Horton appeared to beat out a grounder to Young, but Heid would not have it so. McArdle walked and took second on Elliott's hit. Rohrer picked Klepfer's foul out of the wire netting for the second out. Carlisle took a healthy swipe at the ball. The result was a fly to Moran.

This thing of hope deferred began to tell on Kremer, and he came up a bit wobbly in the eighth, walking Leard and Kane. Bayless sacrificed and Hosp popped to Young. Borton blazed a single to center, Leard and Kane coming home in a lump. McArdle walked, and Elliott scored Borton with a hit to left. Klepfer fanned.

Klepfer became infected with a similar species of wildness, and walked both Shinn and Coy right off the reel in the ninth. Tennant forced Coy, Shinn taking third. A pass to Hallinan filled the bases. Moran scored Shinn with a fly to Kane. The venerable Van Buren, batting for Rohrer, and with a great burden resting on his aged shoulders, popped to Leard.

The score:

SACRAMENTO.

	A.B.	R.	B.H.	S.B.	P.O.	A.	E.
Young, ss	4	0	1	0	1	1	1
Mohler, 2b	3	1	1	0	2	1	0
Shinn, rf	3	1	2	1	0	0	0
Coy, lf	2	0	0	0	2	0	0
Tennant, 1b	3	0	0	0	9	0	0
Hallinan, 3b	3	0	0	0	1	1	0
Moran, cf	2	0	0	1	3	0	0
Rohrer, c	3	0	1	0	6	0	0
Kremer, p	3	0	0	0	0	3	0
Van Buren, x	1	0	0	0	0	0	0
Totals	30	1	5	2	24	6	1

x—Batted for Rohrer in ninth.

VENICE.

	A.B.	R.	B.H.	S.B.	P.O.	A.	E.
Carlisle, lf	3	0	0	0	2	0	0
Leard, 2b	3	1	1	0	4	3	0
Kane, cf	3	1	1	0	1	0	0
Bayless, rf	3	0	1	0	1	1	0
Hosp, 3b	3	0	0	0	2	2	0
Borton, 1b	3	1	1	0	8	0	0
McArdle, ss	1	0	0	0	5	2	0
Elliott, c	3	0	2	0	3	2	0
Klepfer, p	3	0	0	0	1	3	0
Totals	25	3	5	1	27	16	0

SCORE BY INNINGS.

	1	2	3	4	5	6	7	8	9	
Sacramento	0	0	0	0	0	0	0	0	1	1
Base hits	1	1	2	1	0	0	0	0	0	5
Venice	0	0	0	0	0	0	0	3	0	3
Base hits	0	0	1	0	1	1	2	0	0	5

SUMMARY.

Sacrifice hits—Klepfer, Bayless, Moran.
Runs responsible for—Kremer, 3; Klepfer, 1.
Bases on balls—Off Kremer, 2; off Klepfer, 5.
Struck out—By Kremer, 4; by Klepfer, 4.
Double plays—Elliott to Leard; McArdle to Borton.
Time of game—2h.

RELEASE FOR PAT HARKINS.

Pat Harkins, southpaw pitcher, was yesterday released unconditionally by the Los Angeles club. It is possible that he will be given a tryout by Sacramento. Harkins pitched for Fresno last season, making a fine record.

Paul Musser will not report to the Angels in San Francisco, as expected. In a wire sent to Assistant Secretary Ferguson, Musser states that he will arrive in Los Angeles next Thursday.

BALL MAGNATES WAR ON GAMBLING.

[BY A. P. NIGHT WIRE.]

PORTLAND (Or.) April 18.—Directors of the Pacific Coast Baseball League and A. T. Baum, president of the league, it became known today, have declared war against gambling on baseball games in Portland. Not only book-makers but small bettors are aimed at in a sweeping investigation which the head of the league has started. Similar campaigns, it is understood, have been or will be started in all the other Coast League cities. President Baum said today conditions in Portland are worse than in other cities.

Angels Slaughtered.

HEN'S SCHOOLBOY PITCHER WINS CHEERS OF ENEMY.

[BY DIRECT WIRE—EXCLUSIVE DISPATCH.]

SAN FRANCISCO, April 18.—Saturday is getting to be "slaughter day" out at Recreation Park. Following up the beating that was administered last week to the Portland hurlers, the Seals jumped on three Los Angeles flingers today for a total score of 11 to 1. Nine of these tallies rolled over in the first two frames, so you can gather somewhat of an idea what class of game was dished up to a gathering of 8000.

Crabb and Barton were the pitchers who suffered the greatest punishment. They were wild as could be, and in addition, were hit when runners decorated the paths. Before Dillon would sidetrack them eight runs were over, and a runner was in a position to cross the rubber.

By far the feature of the afternoon from a Los Angeles standpoint was the showing of Howard Ehmke, a tall, slender high school youth who was picked up at Glendale by Berry. He doesn't look a day over seventeen, but the way he pitched the last six innings argues well for his future. We've never known of a successful pitcher who is handicapped by having Ehmke tagged on him, but this kid looks the goods.

The fans laughed when such a frail lad took the mound, but after he had uncorked speed, curves and a cool head, he was cheered for his efforts. He was only responsible for one of the many runs, and then Maggert dropped an easy fly.

For the Seals, Hub Pernoll started, but when the runs came so easy Manager Howard decided that he should save the lefthander while he is going so good. Accordingly Pernoll stepped out in the third inning after blanking the Angels and he therefore gets credit for his fifth straight of the season. Skeet Fanning was shoved in to get a workout in the warm sunshine and he did not extend himself to hold the visitors safe.

The score:

LOS ANGELES.

	A.B.	R.	B.H.	P.O.	A.	E.
Wolter, cf	5	0	0	1	0	0
Tyler, 2b	4	0	0	2	5	0
Maggert, rf	4	0	1	3	1	1
Abstein, 1b	4	0	2	8	0	0
Ellis, lf	3	1	2	2	2	0
Moore, ss	4	0	0	0	4	0
Sawyer, 3b	3	0	0	1	0	0
Boles, c	1	0	0	3	1	0
Crabb, p	0	0	0	0	0	0
Barton, p	0	0	0	0	0	0
Ehmke, p	3	0	0	0	2	0
Mesk, c	2	0	2	3	1	0
Harper, x	1	0	0	0	0	0
Cafro, xx	1	0	0	0	0	0
Totals	36	1	10	24	10	1

x—Harper batted for Sawyer in sixth.
xx—Cafro batted for Ehmke in ninth.

SAN FRANCISCO.

	A.B.	R.	B.H.	P.O.	A.	E.
Tobin, rf	5	1	2	3	0	0
O'Leary, 2b	3	2	0	0	3	0
Schaller, lf	3	1	1	4	0	0
Downs, 2b	3	1	1	2	4	0
Mundorff, cf	3	2	2	2	0	0
Howard, 1b	3	1	1	7	0	0
Corhan, ss	4	0	2	1	2	0
Schmidt, c	3	0	0	2	1	0
Pernoll, p	3	1	0	0	3	0
Fitzgerald, x	1	0	0	0	0	0
Chorin, 1b	1	0	0	5	0	0
Sepulveda, c	1	0	0	3	0	0
Fanning, p	3	0	0	0	1	0
Totals	39	11	13	27	11	0

x—Batted for Pernoll in third.

SCORE BY INNINGS.

	1	2	3	4	5	6	7	8	9	
Los Angeles	0	0	0	1	0	0	0	0	0	1
Base hits	1	1	2	2	1	1	0	1	1	10
San Francisco	4	5	0	0	2	0	0	0	x	11
Base hits	3	3	0	1	1	2	0	1	x	13

SUMMARY.

Four runs, 4 hits, 4 at bat, off Crabb in 2-3 of an inning; 4 runs, 3 hits, 4 at bat, off Barton, taken out in second; 2 out, 1 on; no runs, 4 hits, 33 at bat, off Pernoll in 6 innings.
Home run—Ellis.
Charge defeat to Crabb.
Credit victory to Pernoll.
Two-base hits—Mundorff, Howard, Corhan, Schmidt, Abstein, Schaller, O'Leary, Downs.
Bases on balls—Off Crabb, 1; off Barton, 3; off Ehmke, 1; off Fanning, 1.
Struck out—By Barton, 1; by Pernoll, 2; by Ehmke, 3.
Hit by pitcher—Mundorff by Crabb.
Stolen bases—Abstein, Ellis, Schaller, Mundorff, Schmidt.
Passed balls—Boles, Sepulveda.
Wild pitches—Crabb, 2.
Runs responsible for—Fanning, 1; Crabb, 4; Barton, 4; Ehmke, 1.
Left on bases—Los Angeles, 9; San Francisco, 4.
Time of game—2h.
Umpires—Pyle and Finney.



If you are making less than $50 a week you should write us today. We can help you to wealth and independence: you can work when you please, where you please, always have money and the means of making plenty more of it. JUST LISTEN TO THIS. One man started from San Francisco and traveled to New York. He stayed at the best hotels, lived like a lord wherever he went and cleaned up more than $10 every day he was out. Another man worked the fairs and summer resorts, and when there was nothing special to do, just started out on any street he happened to select, got busy and took in $6 a day for month after month. This interests you, don't it? MY PROPOSITION is A WONDERFUL NEW CAMERA with which you can take and instantaneously develop pictures on paper Post Cards and Tintypes. Every picture is developed without the use of films or negatives, and is ready almost instantly to deliver to your customer. THIS REMARKABLE INVENTION takes 100 pictures an hour and gives you a profit from 500 to 1500 per cent. Everybody wants pictures and each sale you make advertises your business and makes more sales for you. Simple instructions accompany each outfit, and you can begin to make money the same day the outfit arrives. WE TRUST YOU. SO MUCH CONFIDENCE HAVE WE in our proposition that we TRUST YOU for part of the cost of the outfit. The regular selling price of the Camera and complete working outfit is reasonable. The profits are so big, so quick, so sure, that you could afford to pay the full price if we ask you to do so. But we are so absolutely certain that you can make big money from the start that we trust you for a substantial sum, which you need not pay unless you clean up $200.00 the first month. FAIR ENOUGH, ISN'T IT? Do not delay a minute but write us today for our free catalog and full particulars.
L. LARRELLE, Mgr., 1750 So. B'way, Dept. "S," Los Angeles

One-Sided.

OAK SLUGGERS BURY BEAVERS.

PILE UP RUNS WITHOUT MAKING MANY HITS.

Errors and Slow Play Help Devlin's Men Pile Up Big Lead—Batting Eye Looms Up in Fourth Inning—Home Team Is Nearly Shut Out.

[BY DIRECT WIRE—EXCLUSIVE DISPATCH.]

PORTLAND (Or.) April 18.—What the Oaks did to the Beavers would be sad to relate at home, but in Oakland it will make good reading tomorrow for the "slaughter of the innocents" was sad to tell, but 6 to 1 is conclusive evidence that Devlin had it over McCredie all ways in the game today.

In the fourth the Oaks started when Ness walked and Alexander sacrificed, Brown to Derrick. Cook flied to Rodgers and Pruitt was safe when Davis dropped his fly, Ness scoring. Quinlan singled through short, Pruitt taking second. Murphy forced Quinlan at second Davis unassisted. One run and one hit resulted.

In the fifth Middleton walked. Zacher hit to Brown and when Brown threw to second, no one covered the bag, Middleton taking third and Zacher second. Rodgers was given an error. Hetling flied to Doane, Middleton scoring and Zacher taking third after the catch. Ness went out, Davis to Derrick, Zacher scoring. Alexander flied to Derrick. Two runs resulted, but no hits were recorded.

In the sixth two more were rung up. Cook fouled out to Derrick, Pruitt singled to right. Quinlan beat out an infield hit, Pruitt taking second. Murphy singled to right, filling the bases. Middleton singled to center scoring Pruitt and Quinlan, Murphy taking third. Middleton stole second. Zacher flied to Ryan and Murphy was out trying to score after the catch, Ryan to Fisher.

The score:

OAKLAND.

	A.B.	R.	B.H.	P.O.	A.	E.
Quinlan, lf	5	1	4	2	0	0
Murphy, 2b	4	0	2	2	4	0
Middleton, rf	3	1	2	2	0	0
Zacher, cf	4	1	0	0	0	0
Hetling, 3b	3	0	0	1	4	0
Ness, 1b	4	1	0	14	1	1
Alexander, c	3	1	0	3	2	1
Cook, ss	3	0	2	4	2	0
Pruitt, p	3	1	1	1	4	0
Totals	34	6	11	27	17	2

PORTLAND.

	A.B.	R.	B.H.	P.O.	A.	E.
Doane, rf	3	0	0	2	0	0
Derrick, 1b	3	0	1	11	0	0
Rodgers, 2b	3	1	1	1	4	1
Ryan, cf	3	0	1	2	1	0
Koerr, 3b	2	0	0	2	1	0
Loher, lf	3	0	0	1	0	0
Davis, ss	3	0	1	2	4	2
Fisher, c	4	0	0	9	2	0
Brown, p	2	0	0	0	2	0
Hansen, p	1	0	0	0	1	0
Brashear, x	1	0	0	0	0	0
Totals	30	1	4	27	10	3

x—Batted for Hansen in ninth.

SCORE BY INNINGS.

	1	2	3	4	5	6	7	8	9	
Oakland	0	0	0	1	2	1	0	2	0	6
Base hits	1	1	2	1	0	4	1	1	0	11
Portland	0	0	0	0	0	0	0	1	0	1
Base hits	0	0	0	1	1	2	0	2	0	6

SUMMARY.

Struck out—By Pruitt, 4.
Bases on balls—Off Brown, 4; off Hansen, 3; off Pruitt, 2.
Two-base hits—Koerr, Ryan, Cook.
Stolen base—Middleton.
Double plays—Davis to Rodgers to Derrick; Ryan to Fisher; Pruitt to Cook to Ness.
Runs responsible for—Brown, 3; Pruitt, 1; Hansen, 1.
Sacrifice hits—Murphy, Alexander.
Sacrifice flies—Hetling, Koerr.
Hit by pitched ball—Ryan, Derrick, Rodgers.
Wild pitch—Pruitt.
Innings pitched—By Brown, 6; runs, 5; hits, 9; at bat, 31; by Hansen, 3; runs, 1; hits, 2; at bat, 10.
Time of game—2h. 15m.
Umpires—Guthrie and Hayes.



Sweeps Away the Last Reason for Not Buying a "Six"

Chalmers 1915 Light Six

PRICE—the last argument is overcome. At $1950, the cost of a "four," this new car offers you 6-cylinder efficiency, and yacht-like luxury, backed by the Chalmers guarantee of permanence—also extreme lightness of weight and economy of fuel, with all the strength and speed you will ever need. Why the "four" now?

The Chalmers Light Six is not a good *cheap* "six." It is a cheap *good* "six"—with all the features that gave fame to the big Chalmers "Master Six." The wonderful Chalmers non-stallable motor—silent Chalmers-Entz Electric Starter—buoyant underslung springs—deep, restful upholstering—all the improvements listed here at the right and scores of others combine to offer you more than you could ever hope to get in any "four." Phone for the Chalmers Standard Road Test—a demonstration that demonstrates.

6 Cylinders, 48 H.P.
Left Drive, Center Control.
Non-stallable Motor.
Trinly-heated Fuel.
Tungsten Steel Valves.
Electric Starter.
Electric Lights.
Rayfield Carburetor.
Streamline Body.
Tapered Bonnet.
Oval Fenders.
Invisible Hinges.
126-inch Wheel Base.
34-inch Wheels.
Underslung Springs.
Timken Roller Bearings.
Locked Transmission Gears.
Multiple Disc Clutch.
Clean Running Boards.

CHALMERS-LOS ANGELES COMPANY
1010 South Hope Street

Ten

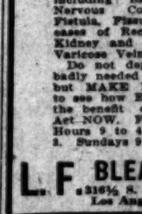


years here in Los Angeles and STILL GROWING. Some come to me skeptical, because other physicians have failed. Others are paying the penalty of deliberate neglect. Still others see their ailments go from bad to worse, because they are short of money.

I cure all curable diseases of Recent or Chronic Nature, including Skin, Blood and Nervous Conditions, Piles, Fistula, Fissure and all Diseases of Rectum and Bowel, Kidney and Bladder Trouble, Varicose Veins.

Do not deprive yourself of badly needed help any longer, but MAKE IT AN OBJECT to see how EASY it is to get the benefit of my services. Act NOW. Free Examination. Hours 9 to 4. Evenings 7 to 8. Sundays 9 to 12 noon only.

L. F. BLEAZBY M. D.
218½ S. Spring St.
Los Angeles, Cal.



Open the Windows

and let in the air. Get a Fleco Curtain Protector to keep the curtains from flapping. Prevents their being soiled or worn. The protector is ornamental as well as practical and can be applied in a second. See illustration. Send 2c for sample. Illustrated descriptions and prices. AGENTS wanted. Write us on proposition. Write Dept. R.
Fleco Protector Co.
1215 Fleco Bldg., Chicago

STANFORD OUTFENCED.

[BY A. P. NIGHT WIRE.]

STANFORD (Cal.) April 18.—The California intercollegiate women fencers defeated the Stanford women, 14 to 11. Twenty-five bouts were fenced.

Federal.

CLAIRE GOODWIN'S ERROR LOST GAME FOR FEDERALS.

[BY A. P. NIGHT WIRE.]

KANSAS CITY, April 18.—Singles by Zeider and Beck, a triple by Zwilling and a single by Wickland gave Chicago three runs in the first inning, a lead the Kansas City Federals were unable to overcome, the visitors winning by 6 to 3. Tinker got to first on Goodwin's error in the sixth, went to third on Zwilling's single and scored on Stovall's muff of an assist. By consistent batting Chicago scored another run in the seventh and Zeider scored the final run in the ninth when Easterly threw the ball to center field in trying to catch him off second. McGuire kept the locals' hits well scattered. Score:

Club—	R.	H.	E.
Chicago	6	8	1
Kansas City	3	10	3

Batteries: McGuire and Wilson; Hogan, Stone and Brown, Easterly.

SEATON KNOCKED OUT OF THE BOX.

[BY A. P. NIGHT WIRE.]

PITTSBURGH (Pa.) April 18.—After a lay-off of three days caused by wet grounds, Brooklyn and Pittsburgh got a good start, knocking Seaton from the box in the first inning, but Barger became unsettled in the last inning, Brooklyn scoring twice and winning the game. The score:

Brooklyn, 4; hits, 10; errors, 3.
Pittsburgh, 3; hits, 7; errors, 1.
Batteries—Seaton, Somers, Maxwell and Owens; Barger, Knetzer and Berry.

ST. LOUIS WINS ITS THIRD GAME.

[BY A. P. NIGHT WIRE.]

ST. LOUIS, April 18.—By bunching hits in the sixth inning, St. Louis won the third game of the series with the Indianapolis Federals today, 4 to 2. The first two scores of the inning were made by Simon and Crandall, when Bridwell singled. Bridwell went to second when Kauff missed the ball, and scored on Boucher's single. Score:

Club—	R.	H.	E.
St. Louis	4	10	1
Indianapolis	2	5	1

Batteries: Crandall and Simon; Mullin and Rariden.

"38" Packard "48"

Beauty of Line

is a Packard characteristic, no less than the "Bridge Builder's Factor of Safety."

As embodied in the design of current models, it is a sufficient warrant for the pride of ownership felt by every Packard patron.

Body design and finish have kept pace with mechanical development to give the Packard its unique position.

"Ask the Man Who Owns One"

California Motor Company
Earle C. Anthony
Tenth and Hope
Pasadena: 33 W. Green Street—Phone, Colo. 6592

GENE KRAPP WINS FOR BUFFALO.

[BY A. P. NIGHT WIRE.]

BALTIMORE, April 18.—Buffalo defeated Baltimore today 4 to 3. Two singles and two doubles in the fourth inning netted the visitors three runs, after which Suggs settled down. Smith went in in the eighth, after which Duncan batted for Suggs. Score:

	R.	H.	E.
Buffalo	4	8	3
Baltimore	3	7	1

Batteries: Krapp and Blair; Suggs, Smith and Russell.

X-RAY ON RYAN'S HAND.

Jack Ryan, who was injured in San Francisco last week by a pitched ball, had his right hand placed under an X-ray yesterday. This showed that while no bones are broken, the ligaments are badly torn.

Gifford A. Cochran of New York has entered for the Futurity of 1916 the produce of two English mares recently purchased at Newmarket. They are Quair, by Orme, out of Memoir, in foal to Cicero, and Classjug, by Islington, out of Amphora, in foal to William the Third. It is the intention of Mr. Cochran to bring the foals to America to fill their engagements, while the mares will be left in England.

Wanted

Good Dealer in P... to take the agency for ... most popular ... ing in this territory. ... the money to ... properly represent ... TIMES BRANCH ... for appointment.